

# Paul McCartney - Beautiful Night

♩ = 82,000038

Melody

Piano

Guitar

Bass

Horns

FX

Violin

♩ = 82,000038

4

Melody

Piano

Bass

8

Melody

Drums

Piano

Bass

13

Melody

Drums

Piano

Bass

16

Melody

Drums

Piano

Guitar

Bass

FX

20

Melody

Drums

Piano

Guitar

Bass

FX

Strings

24

Melody

Drums

Piano

Bass

Strings

26

Melody

Drums

Piano

Bass

Strings

28

Melody  
Drums  
Piano  
Bass  
Strings

30

Melody  
Drums  
Piano  
Bass  
Strings

32

Melody

Drums

Piano

Bass

Choir

Strings

34

Melody

Drums

Piano

Bass

Choir

Strings

36

Melody  
Drums  
Piano  
Bass  
Choir  
Strings

39

Melody  
Drums  
Piano  
Bass  
Violin  
Strings

41

Melody

Drums

Piano

Bass

Violin

Strings

44

Melody

Drums

Piano

Guitar

Bass

FX

Violin

Strings

47

Melody

Drums

Piano

Guitar

Bass

FX

Violin

Strings

50

Melody

Drums

Piano

Bass

Strings

52

Melody

Drums

Piano

Bass

Horns

Strings

54

Melody

Drums

Piano

Bass

Horns

Strings

56

Melody

Drums

Piano

Bass

Choir

Horns

Strings

59

Melody

Drums

Piano

Bass

Choir

Horns

Strings

61

Melody

Drums

Piano

Bass

Choir

Horns

Strings

63

Melody

Drums

Piano

Bass

Horns

Strings

65

Melody

Drums

Piano

Bass

Horns

Strings

67

Melody

Drums

Piano

Bass

Horns

Strings

69

Melody  
Drums  
Piano  
Bass  
Horns  
Strings

71

Melody  
Drums  
Piano  
Bass  
Horns  
Strings

74 = 45,000011      = 128,000000      17

Melody

Drums

Piano

Bass

Strings = 45,000011      = 128,000000

78

Melody

Drums

Piano

Bass

Strings

80

Melody

Drums

Piano

Bass

Horns

Strings

82

Melody

Drums

Piano

Bass

Horns

Strings

84

Melody

Drums

Piano

Bass

Horns

Strings

86

Melody

Drums

Piano

Bass

Horns

Strings

88

Melody

Drums

Piano

Guitar

Bass

Horns

Strings

90

Melody

Drums

Piano

Guitar

Bass

Horns

Strings

92

Melody

Drums

Piano

Bass

Horns

Strings

94

Melody

Drums

Piano

Bass

Horns

Strings

96

Melody

Drums

Piano

Bass

Strings

98

Melody

Drums

Piano

Bass

Strings

100

Melody

Drums

Piano

Bass

Strings

102

Melody

Drums

Piano

Bass

Strings

104

Melody

Drums

Piano

Bass

Strings

106

Melody

Drums

Piano

Bass

Strings

108

Melody  
Drums  
Piano  
Bass  
Strings

110

Melody  
Drums  
Piano  
Bass  
Strings

112

Melody  
Drums  
Piano  
Bass  
Horns  
Strings

114

Melody  
Drums  
Piano  
Bass  
Horns  
Strings

116

Melody

Drums

Piano

Bass

Horns

Strings

118

Drums

Piano

Bass

Horns

Paul McCartney - Beautiful Night

Melody

♩ = 82,000038

6

11

16

21

26

31

35

40

44

49

53

57

62

67

71

♩ = 45,000011    ♩ = 128,000000

75

81

86

90

94

98

102

106

110

114

116

Paul McCartney - Beautiful Night

Drums

♩ = 82,000038

5 2

13

17

22

25

27

29

31

33

35

V.S.

37

41

45

50

54

58

60

62

64

66

68

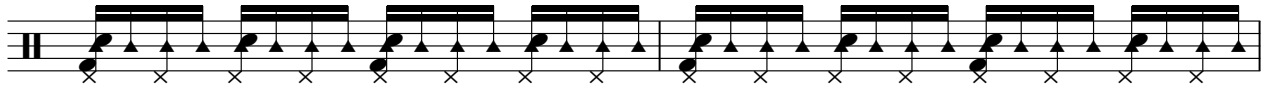

70

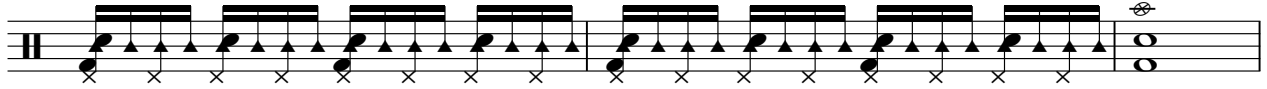

73

♩ = 45,000011 ♩ = 128,000000

2

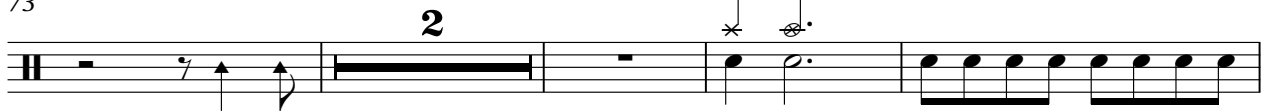

79

81

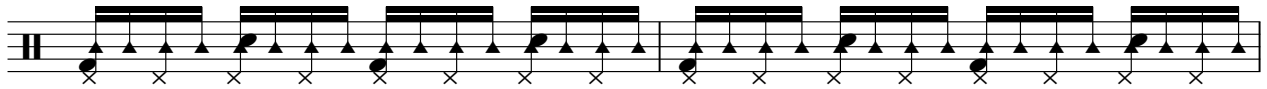

83

85

87

89

91

V.S.

93

95

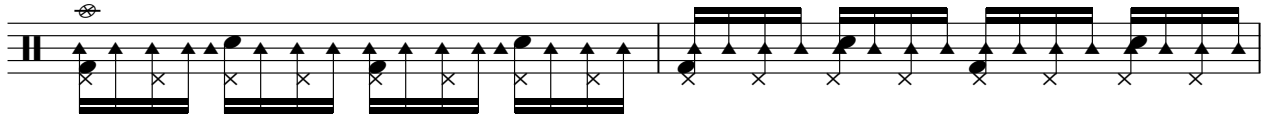

97

99

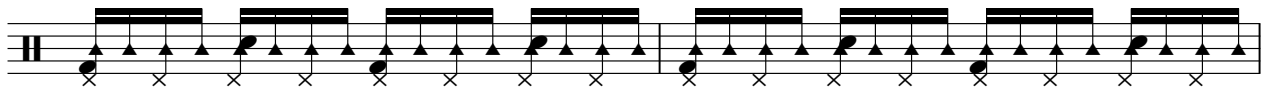

101

103

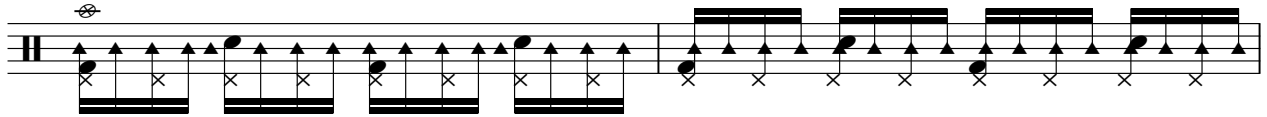

105

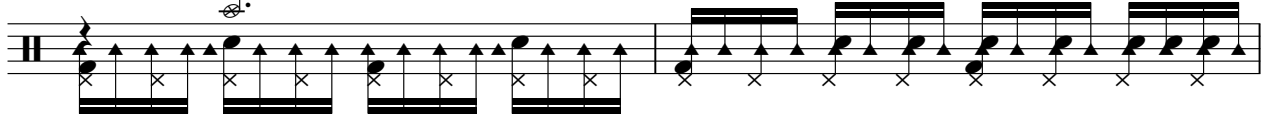

107

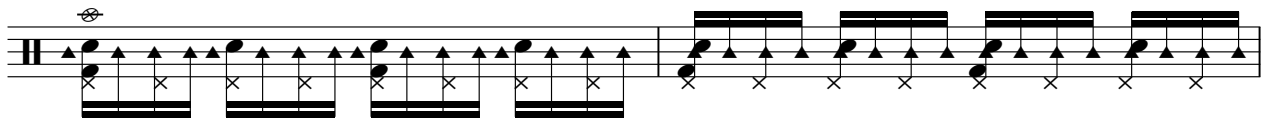

109

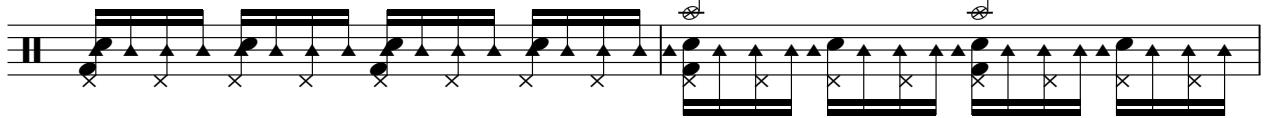

111

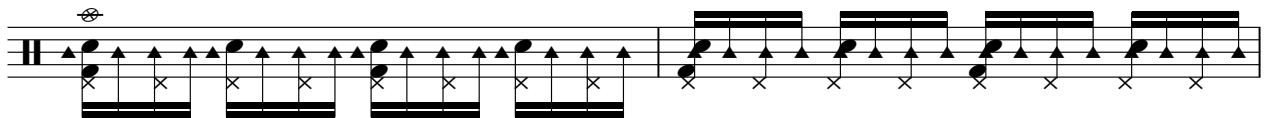

113

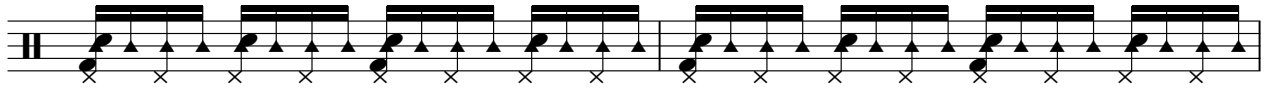

115

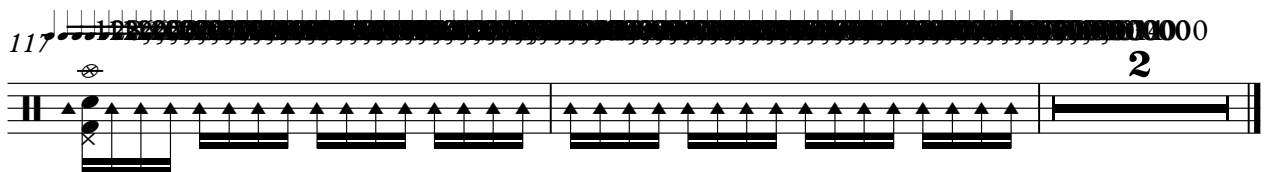

Paul McCartney - Beautiful Night

Piano

♩ = 82,000038

5

10

14

18

23

V.S.

27

30

34

37

41

45

50

54

58

62

65

68

71

76 ♩ = 45,000011 ♩ = 128,000000

80

85

90

95

100

105

110

Piano

5

115

119

Guitar

Paul McCartney - Beautiful Night

♩ = 82,000038

5 2 7

19

23

46

3

52

♩ = 45,000011 ♩ = 128,000000

24 12

90

27 2

61

67

73

 $\text{♩} = 45,000011 \quad \text{♩} = 128,000000$ 

79

84

89

94

99

104

109

Paul McCartney - Beautiful Night

Choir

♩ = 82,000038

5 2 7

19

2 10

35

8 5

52

6

63

♩ = 45,000011 ♩ = 128,000000

13 40 2

Paul McCartney - Beautiful Night

Horns

♩ = 82,000038

5 2 7

19

2 23 5

52

58

66

70

♩ = 45,000011 ♩ = 128,000000

4 4

81

87

93

114

FX

Paul McCartney - Beautiful Night

♩ = 82,000038

5 2 7

19

23

46

3 24

76

♩ = 45,000011 ♩ = 128,000000

40 2

Violin

Paul McCartney - Beautiful Night

♩ = 82,000038

5 2 7

19

2 18

43

43

49

2 24

♩ = 45,000011

77

40 2

♩ = 128,000000

Paul McCartney - Beautiful Night

Strings

♩ = 82,000038

5 2 7

19 2

25

28

32

35

38

41

44

48

V.S.

Strings

82

87

92

97

102

106

110

114

