

Paul McCartney - Blowing kisses in the wind

♩ = 74,000076

Percussion 
DCAND tight snare drum, RENTAL.
Jazz Guitar 
Jazz Guitar 
5-string Fretless Electric Bass 
Harpischord 
Synth Brass 
Synth Voice 
Viola 
Violoncello 
Solo 

6
Hpsd. 
Vla. 
Vc. 

(C) 1994 Tune 1000 Corporation ;EMI International rights secured
(C) 1994 Tune 1000 Corporation ;EMI International rights secured

Perc.

J. Gtr.

Hpsd.

Vla.

Vc.

Perc.

J. Gtr.

Hpsd.

Solo

Perc.

J. Gtr.

J. Gtr.

Hpsd.

Solo

23

Perc.

J. Gtr. *feeling lone. And I I want to get through so many side that you pass right, won't*

J. Gtr.

E. Bass

Hpsd.

Vla.

Vc.

Solo

27

Perc.

J. Gtr. *do. It's like I'm blowing kiss es in the wind, givin' you love that you haven't been givin' I*

J. Gtr.

E. Bass

Hpsd.

Vla.

Vc.

Solo

36

39

42

45

48

Perc.

J. Gtr.

J. Gtr.

E. Bass

Hpsd.

Vla.

Vc.

Solo

51

Perc.

J. Gtr.

J. Gtr.

E. Bass

Hpsd.

Vla.

Vc.

Solo

Perc.

J. Gtr.

J. Gtr.

E. Bass

Vla.

Vc.

Solo

Perc.

J. Gtr.

J. Gtr.

E. Bass

Hpsd.

Syn. Voice

Vc.

Solo

60 $\text{♩} = 148,000153$

Perc.

E. Bass

Hpsd.

Vla.

Vc.

64

Perc.

J. Gtr.

E. Bass

Hpsd.

Vla.

Vc.

68 $\text{♩} = 74,000076$

Perc.

J. Gtr.

J. Gtr.

E. Bass

Vla.

Vc.

Solo

Perc.

J. Gtr.

J. Gtr.

E. Bass

Hpsd.

Vla.

Vc.

Solo

Perc.

J. Gtr.

J. Gtr.

E. Bass

Hpsd.

Vla.

Vc.

Solo

77

Perc.

J. Gtr.

J. Gtr.

E. Bass

Hpsd.

Vla.

Vc.

Solo

80

Perc.

J. Gtr.

J. Gtr.

E. Bass

Hpsd.

Syn. Br.

Vla.

Vc.

Solo

Perc. wind. Likem blow ing kiss es in the wind. Likem

J. Gtr.

J. Gtr.

E. Bass

Hpsd.

Syn. Br.

Syn. Voice

Vla.

Vc.

Solo

Cartney - Blowing kisses in the wind

Percussion

♩ = 74,000076

13

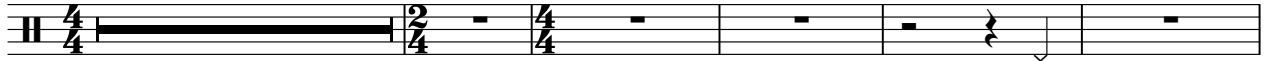

Right hand is NOT FOR RENTAL.

So, tell me your heart. Say when

19

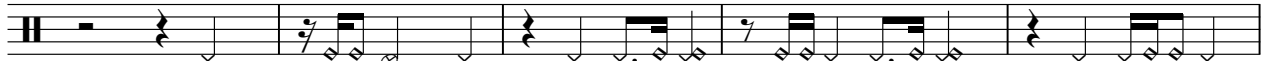

you are. I'm trying, trying and you. And if I see, I'm feeling. And I

24

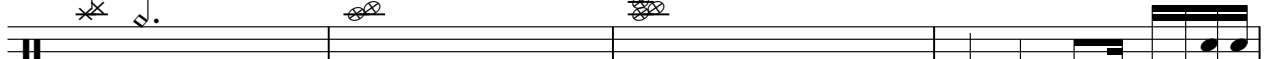

want is to get through, some say that's wrong, won't do. Like I'm

28

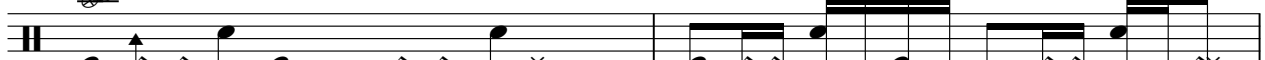

blowing kisses in the wind, giving you love that you have been given. I

30

cross my heart and hope to die, I'm only wishing you would love me like I.

32

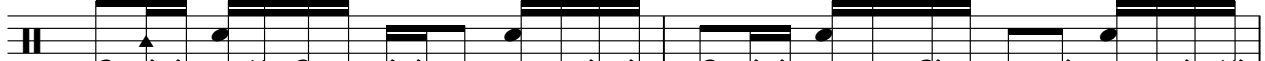

Blowing kisses in the wind. Waiting waiting, waiting, waiting for

34

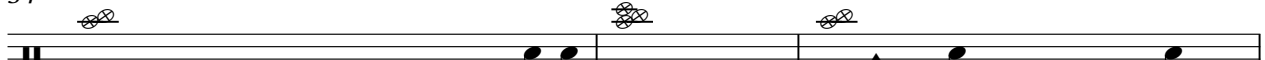

you is, it's like blowing kisses. So, please, baby, please,

37

tease me, if time after time, your heart's growing cold. I'm saying

40

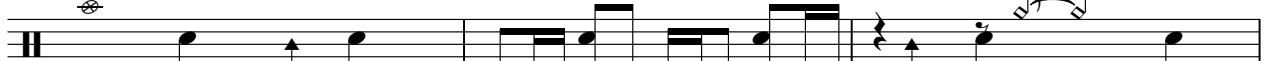

if you don't believe in believing, ooh, ooh, then how can true love

43

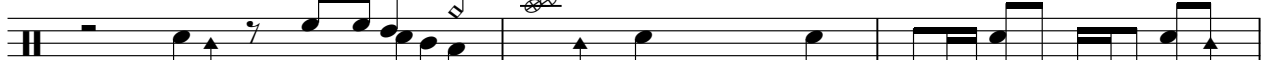

ever be so? And all I want is to get through, some say

(C) 1994 Tune 1000 Corporation ;EMI International rights secured
(C) 1994 Tune 1000 Corporation ;EMI International rights secured

V.S.

46

that way leaving me, it won't do. It's like I'm blowing kisses in the wind,

49

giving you love that you haven't been given. I cross my heart and hope today, I'm

51

on wishing you could like I. Blowing kisses in the wind. Waiting, waiting, waiting for

54

you is, it's like blowing kisses. Like I'm like

57

blowing kisses, like

59

blowing kisses.

64

And all I want is to get

69

through, so maybe you'd see that the way you're leaving me, it won't

71

do. It's like I'm blowing kisses in the wind,

73

giving you love that you haven't been given. I cross my heart and hope today, I'm

75

on ly wish ing you would love me like I. Blowing kiss es in the wind.

77

Waiting wait ing wait ing, waiting for you is, it's like

79

blow ing kiss es. Like I'm blowing kiss es in the wind,

81

giv in' you love that you haven't been giv en. I cross my heart and hope todie, I'm

83

on ly wish ing you would like I. Blowing kiss es in the wind. Waiting wait ing, wait ing

86

you is, it's like blow ing kiss es. Like I'm

88

blowing kiss es in the wind. Like I'm blowing kiss es in the

91

wind. Like I'm blow ing kiss es in

93

the wind. Wait ing for you is, it's like blow ing kiss es.

Cartney - Blowing kisses in the wind
Jazz Guitar

♩ = 74,000076

13 5

22

26

29

32

35

38

41

43

47

(C) 1994 Tune 1000 Corporation ;EMI International rights secured
(C) 1994 Tune 1000 Corporation ;EMI International rights secured

V.S.

50

53

57

68

72

74

77

80

82

85

88

90

93

Cartney - Blowing kisses in the wind
Jazz Guitar

♩ = 74,000076

13

18

22

26

29

32

36

40

44

48

(C) 1994 Tune 1000 Corporation ;EMI International rights secured
(C) 1994 Tune 1000 Corporation ;EMI International rights secured

V.S.

51

54

58

68

72

75

79

82

85

89

Jazz Guitar

93

Cartney - Blowing kisses in the wind
5-string Fretless Electric Bass

♩ = 74,000076

13 9

27

32

37

41

46

51

56

60 ♩ = 148,000153

65 ♩ = 74,000076

(C) 1994 Tune 1000 Corporation ;EMI International rights secured
(C) 1994 Tune 1000 Corporation ;EMI International rights secured

V.S.

72

76

81

85

90

93

Cartney - Blowing kisses in the wind
Harpisichord

♩ = 74,000076

5

8

11

16

19

(C) 1994 Tune 1000 Corporation ;EMI International rights secured
(C) 1994 Tune 1000 Corporation ;EMI International rights secured

V.S.

22 4

4

28

31

34 14

14

50

53 ♩ = 148,000153

5

5

61

64

67

$\text{♩} = 74,000076$

73

76

80

83

86

91

93

Cartney - Blowing kisses in the wind
Synth Brass

♩ = 74,000076 **13** **45** **8** ♩ = 148,000153

68 ♩ = 74,000076 **12**

85

91 **2**

(C) 1994 Tune 1000 Corporation ;EMI International rights secured
(C) 1994 Tune 1000 Corporation ;EMI International rights secured

Cartney - Blowing kisses in the wind
Synth Voice

♩ = 74,000076

13 43

58

♩ = 148,000153

8

68

♩ = 74,000076

21

91

2 2

(C) 1994 Tune 1000 Corporation ;EMI International rights secured
(C) 1994 Tune 1000 Corporation ;EMI International rights secured

Cartney - Blowing kisses in the wind

Viola

♩ = 74,000076

2

10

16

30

38

44

51

60

65

♩ = 148,000153

♩ = 74,000076

(C) 1994 Tune 1000 Corporation ;EMI International rights secured
(C) 1994 Tune 1000 Corporation ;EMI International rights secured

70

76

83

90

95

Cartney - Blowing kisses in the wind
Violoncello

$\text{♩} = 74,000076$
2

8

12 8

25 2

32

37 3

42

48 2 3

52 3

(C) 1994 Tune 1000 Corporation ;EMI International rights secured
(C) 1994 Tune 1000 Corporation ;EMI International rights secured

2
59

Violoncello

$\text{♩} = 148,000153$

64

$\text{♩} = 74,000076$

69

74

$\text{♩} = 148,000153$

82

88

92

$\text{♩} = 148,000153$

Cartney - Blowing kisses in the wind

Solo

$\text{♩} = 74,000076$

13

17

20

24

27

30

34

37

40

44

(C) 1994 Tune 1000 Corporation ;EMI International rights secured
(C) 1994 Tune 1000 Corporation ;EMI International rights secured

V.S.

90

94
