

Paul McCartney - Dear friend

♩ = 74,000076

Oboe

Alto Saxophone

Trombone

Percussion

Vibraphone

Harp

Kora

5-string Fretless Electric Bass

Synth Brass

DO AND FRIENDS AREN'T REAL. Dear friend, what's real? Is this really the border line?

Synth Strings

Pad 5 (Bowed)

♩ = 74,000076

Viola

Solo

6

Vib.

Kora

E. Bass

Syn. Br.

Solo

Does it really mean much to you? Are you afraid or is it true?

(C) 1994 Tune 1000 Corporation ; 1971, MPL Com. Inc.  
(C) 1994 Tune 1000 Corporation ; 1971, MPL Com. Inc.

13

Vib.

Kora

E. Bass

Syn. Br.

Solo

Defiant, through wine, I'm in love with a friend of mine. Really truly

19

Vib.

Kora

E. Bass

Syn. Br.

Solo

young and truly wed. Are you a fool or is it true?

26

Perc.

Vib.

E. Bass

Solo

30

Perc.

Vib.

Kora

E. Bass

Syn. Br.

Solo

Ooh, ah, are you afraid

35

Perc.  $\text{♩} = 60,000000$   $\text{♩} = 54,000000$   $\text{♩} = 68,000076$  3

Vib.

Kora

E. Bass

Syn. Br.

Solo or is it true?  $\text{♩} = 60,000000$   $\text{♩} = 54,000000$   $\text{♩} = 68,000076$  Toooooo, tooooo, ooh

40

Perc.

Vib.

Kora

E. Bass

Syn. Br.

Syn. Str. wa wa, ooh wa ah, ah. Ooh wa wa, wawooha,

Pad 5

Solo

46

Perc.

Vib.

Kora

E. Bass

Syn. Br.

Syn. Str.

Pad 5

Solo

oolvæoh.

53

Tbn.

Perc.

Vib.

E. Bass

Syn. Str.

Pad 5

Solo

57 ♩ = 68,000076 <sup>5</sup> = 78,000076

Tbn.

Perc.

Vib.

Hp.

E. Bass

Syn. Br.

Syn. Str.

Pad 5

Solo ♩ = 68,000076 <sup>5</sup> = 78,000076

62

Perc.

Hp.

Kora

E. Bass

Syn. Br.

Syn. Str.

Vla.

Solo

Defriend, what's a time? Is this real ly the bor define? Does it real ly

67

Ob.

Perc.

Kora

E. Bass

Syn. Br.

Vla.

Solo

meansomuch to you? Are you afraid

71

Ob.

Tbn.

Perc.

Vib.

Kora

E. Bass

Syn. Br.

Pad 5

Solo

or is it true? Defriend, throw wine,

76

Tbn. Perc. Vib. Kora E. Bass Syn. Br. Syn. Str. Pad 5 Solo

I'm in love witha friend of mine. Really tru ly youngdew ly wed.

80

Tbn. Perc. Vib. Kora E. Bass Syn. Br. Syn. Str. Pad 5 Solo

Are you a fool or is ittrue?

♩ = 58,000042

85  $\text{♩} = 52,000008$   $\text{♩} = 58,0000076$

Tbn.

Perc.

Vib.

Kora

E. Bass

Syn. Br.

Syn. Str.

Pad 5

Solo  $\text{♩} = 52,000008$   $\text{♩} = 58,0000076$   $\text{♩} = 74,000076$

88

Perc.

Vib.

E. Bass

Syn. Br.

Syn. Str.

Solo

91

Tbn.

Perc.

Vib.

Kora

E. Bass

Syn. Br.

Syn. Str.

Solo

Ooh, wa *ra,* are you a fraid

94

Tbn.

Perc.

Vib.

Hp.

Kora

E. Bass

Syn. Br.

Vla.

Solo

or is ittrue?

98

Alto Sax.

Tbn.

Perc.

Vib.

Hp.

Kora

E. Bass

Syn. Br.

Vla.

Solo

Ooh ooh, ooh, ooh ooh

101

Alto Sax.

Tbn.

Perc.

Vib.

Kora

E. Bass

Syn. Br.

Vla.

Solo

ooh, wa wa, wøohyowo wo, ooh, ooh, ooh, ooh

104

Alto Sax. 

Tbn. 

Perc. 

Vib. 

Kora 

E. Bass 

Syn. Br. 

Syn. Str. 

Vla. 

Solo 

107

Tbn. 

Perc. 

Vib. 

E. Bass 

Syn. Str. 

Vla. 

Solo 

110

Vib.

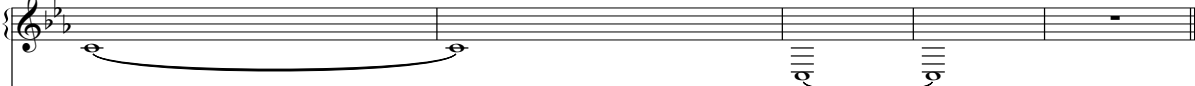

Hp.

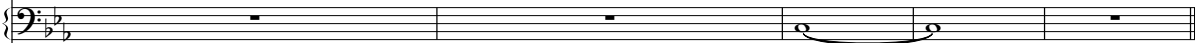

E. Bass

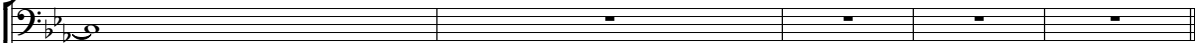

Solo

# Paul McCartney - Dear friend

Oboe

♩ = 74,000076      ♩ = 60,000000      ♩ = 54,000004      ♩ = 68,000076      ♩ = 62,000076

**35**      **23**

61      ♩ = 78,000076

**9**      **3**      **3**      **3**

73      ♩ = 58,000042      ♩ = 52,000008      ♩ = 58,000076

**10**      **30**

(C) 1994 Tune 1000 Corporation ;1971, MPL Com. Inc.  
(C) 1994 Tune 1000 Corporation ;1971, MPL Com. Inc.

Paul McCartney - Dear friend  
Alto Saxophone

♩ = 74,000076      ♩ = 60,000000 = 54,000004      ♩ = 68,000076,000076      ♩ = 68,000076

**35**      **23**

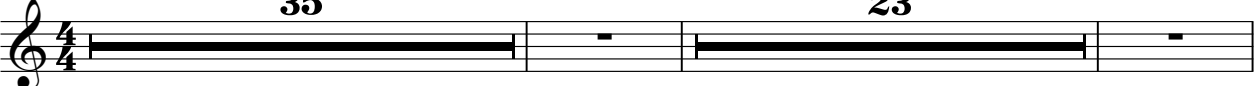

61      ♩ = 78,000076      ♩ = 58,000000 = 52,000008      ♩ = 74,000076

**23**      **13**

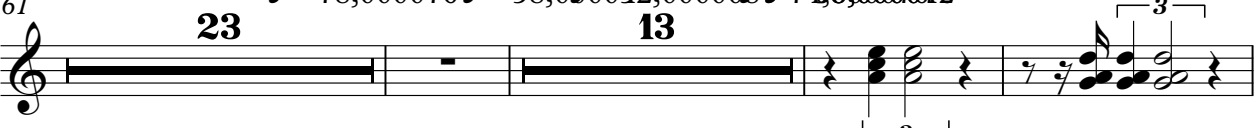

100

103

(C) 1994 Tune 1000 Corporation ;1971, MPL Com. Inc.  
(C) 1994 Tune 1000 Corporation ;1971, MPL Com. Inc.

Paul McCartney - Dear friend  
Trombone

♩ = 74,000076      ♩ = 60,000061      ♩ = 54,000061      ♩ = 68,000076      ♩ = 74,000076

**35**      **16**

♩ = 68,000061      ♩ = 78,000076

**2**      **11**

74

♩ = 58,000061      ♩ = 52,000061      ♩ = 60,000061      ♩ = 76

**6**

93

99

103

**7**

(C) 1994 Tune 1000 Corporation ;1971, MPL Com. Inc.  
(C) 1994 Tune 1000 Corporation ;1971, MPL Com. Inc.

Paul McCartney - Dear friend  
Percussion

♩ = 74,000076

**25**

29

34

♩ = 60,000000    ♩ = 54,000000    ♩ = 68,000061    ♩ = 78,000

36

42

**2**

49

**4**

58

62

67

71

**6**    **6**    **6**    **6**

(C) 1994 Tune 1000 Corporation ;1971, MPL Com. Inc.  
(C) 1994 Tune 1000 Corporation ;1971, MPL Com. Inc.

74

80

86

91

97

101

105

107

Paul McCartney - Dear friend  
Vibraphone

♩ = 74,000076

10

19

29

37

46

55

74

84

90

(C) 1994 Tune 1000 Corporation ;1971, MPL Com. Inc.  
(C) 1994 Tune 1000 Corporation ;1971, MPL Com. Inc.

2

# Vibraphone

96

105

Paul McCartney - Dear friend

Kora

♩ = 74,000076

6

11

16

21

31

37

42

47

10

♩ = 60,000000

♩ = 54,000000

♩ = 68,000000 ♩ = 78,000000

(C) 1994 Tune 1000 Corporation ;1971, MPL Com. Inc.  
(C) 1994 Tune 1000 Corporation ;1971, MPL Com. Inc.

62

66

71

76

80

86

95

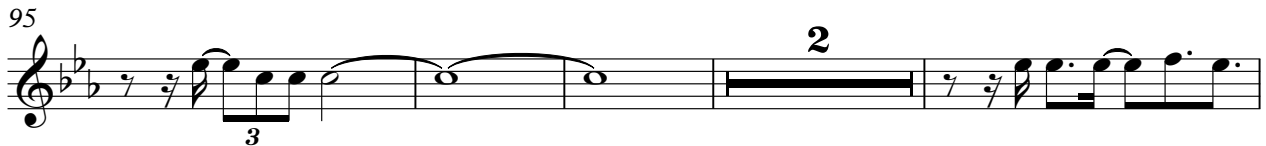

101

104

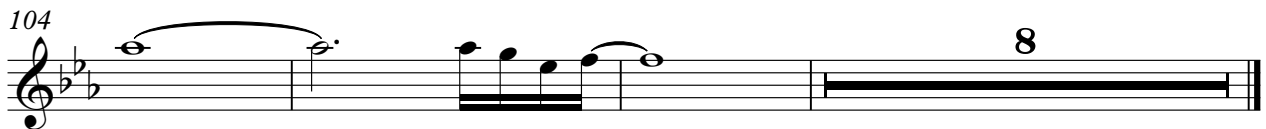

Paul McCartney - Dear friend  
5-string Fretless Electric Bass

♩ = 74,000076

10

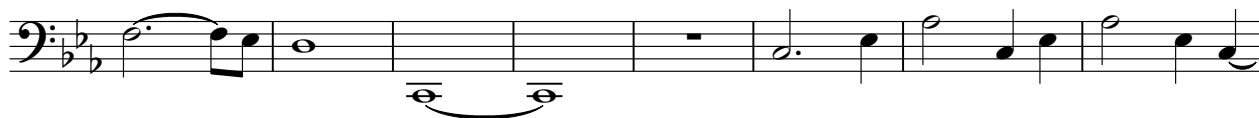

18

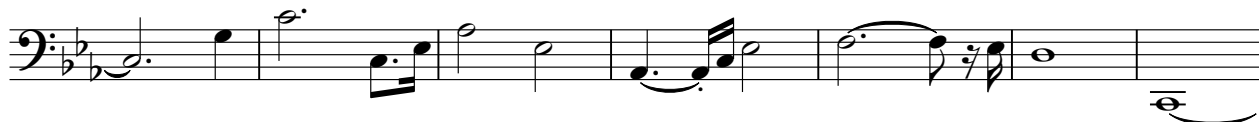

25

30

36 ♩ = 60,0000054,0687000076

43

50

54

59 ♩ = 68,000076,000061 ♩ = 78,000076

(C) 1994 Tune 1000 Corporation ;1971, MPL Com. Inc.  
(C) 1994 Tune 1000 Corporation ;1971, MPL Com. Inc.

V.S.

65

71

78

84

♩ = 58, 052, 427, 068, 076 076

89

92

98

102

106

Paul McCartney - Dear friend  
Synth Brass

♩ = 74,000076

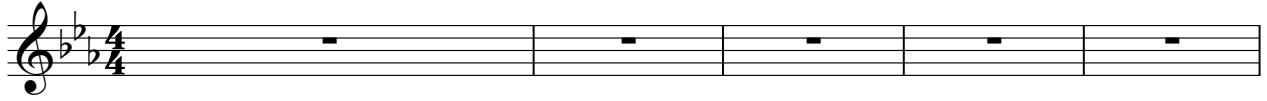

AND THIS IS THE ONLY ONE FOR REAL. Demand, what's mine? It's really for me?

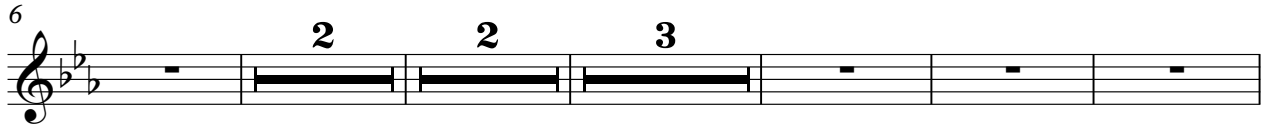

Does it really mean much to you? Are you afraid or is it true? Demand, that's mine, I'm the friend

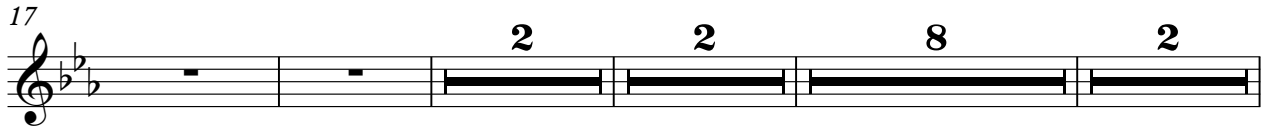

of mine. Really young and new ly wed. Are you fool or is it true? Ooh ah,

are you afraid or is it true? Toot, toot ooh wawa, oohwa ah, ah.

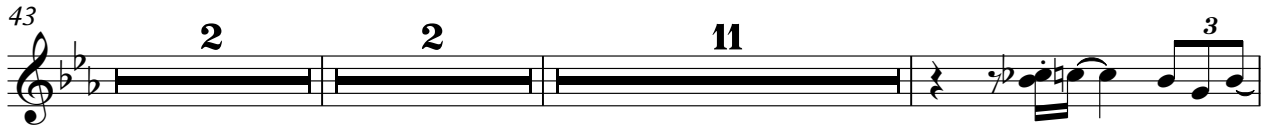

Ooh wa wa, wawa, oohwah.

Demand, what's mine? It's really for

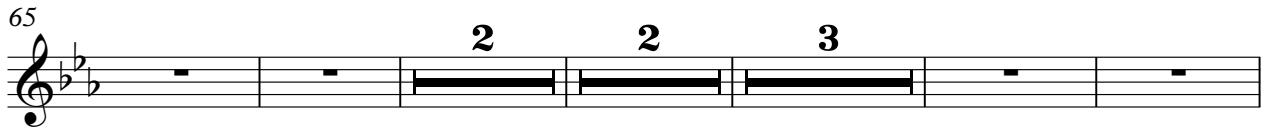

me? Does it really mean much to you? Are you afraid or is it true? Demand, that's mine,

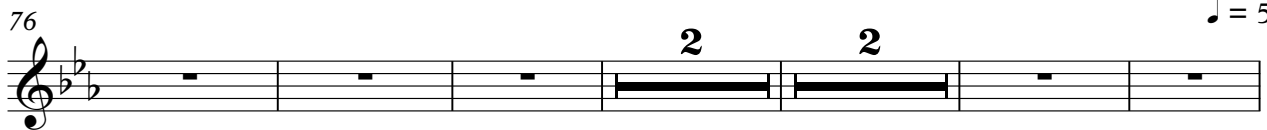

I'm the friend of mine. Really young and new ly wed. Are you fool or is it true?

(C) 1994 Tune 1000 Corporation ; 1971, MPL Com. Inc.  
(C) 1994 Tune 1000 Corporation ; 1971, MPL Com. Inc.

are you afraid

2

### Synth Brass

95

**5**

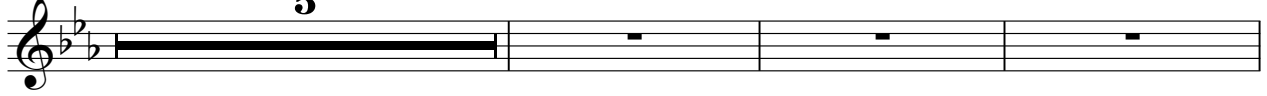

or is it true?

Ooh, ooh, ooh ooh wawa, wawa wwoh, ooh,

103

**10**

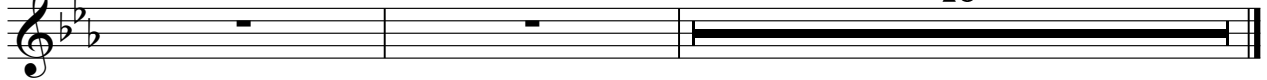

ooh, ooh ooah,

ahwaoohwa.

Paul McCartney - Dear friend  
Pad 5 (Bowed)

♩ = 74,000076      ♩ = 60,000076      ♩ = 54,000076      ♩ = 60,000076

35      3

44      2      4

55      ♩ = 68,000076

61      ♩ = 78,000076      12

77

82      ♩ = 58,000076      2      29

(C) 1994 Tune 1000 Corporation ;1971, MPL Com. Inc.  
(C) 1994 Tune 1000 Corporation ;1971, MPL Com. Inc.

Paul McCartney - Dear friend

Solo

$\text{♩} = 74,000076$

6

11

17

22

27

29

32

37

42

$\text{♩} = 60,000000$

$\text{♩} = 54,000000$

$\text{♩} = 74,000076$

(C) 1994 Tune 1000 Corporation ;1971, MPL Com. Inc.

(C) 1994 Tune 1000 Corporation ;1971, MPL Com. Inc.

V.S.

89

3

6

91

93

97

100

103

107

110