

Paul McCartney - Every Night

♩ = 95,000145

Percussion

Rhythm 1 (Steel)

Rhythm 1 (Steel)

Fingered Bass

Lead Guitar

Rhythm 2 (nylon)

4

Percussion

Rhythm 1 (Steel)

Rhythm 1 (Steel)

Fingered Bass

Lead Guitar

Rhythm 2 (nylon)

Lead Vocal

7

Percussion

Rhythm 1 (Steel)

Rhythm 1 (Steel)

Fingered Bass

Lead Guitar

Rhythm 2 (nylon)

Lead Vocal

10

Percussion

Rhythm 1 (Steel)

Rhythm 1 (Steel)

Fingered Bass

Lead Guitar

Rhythm 2 (nylon)

Lead Vocal

13

Percussion

Rhythm 1 (Steel)

Rhythm 1 (Steel)

Fingered Bass

Rhythm 2 (nylon)

Lead Vocal

16

19

22

25

28

31

34

Percussion

Rhythm 1 (Steel)

Rhythm 1 (Steel)

Fingered Bass

Lead Guitar

Rhythm 2 (nylon)

Lead Vocal

37

Percussion

Rhythm 1 (Steel)

Rhythm 1 (Steel)

Fingered Bass

Rhythm 2 (nylon)

Lead Vocal

40

42

45

Percussion

Rhythm 1 (Steel)

Rhythm 1 (Steel)

Fingered Bass

Lead Guitar

Lead Vocal

Detailed description of the musical score for measures 45-47: The score is for a reggae-style piece. It features six staves. The Percussion staff shows a snare drum pattern with eighth notes and rests. The two Rhythm 1 (Steel) staves play a consistent chordal accompaniment with eighth notes. The Fingered Bass staff has a bass line with eighth and quarter notes. The Lead Guitar staff plays a similar chordal accompaniment to the steel drums. The Lead Vocal staff has a melody line with eighth and quarter notes.

48

Percussion

Rhythm 1 (Steel)

Rhythm 1 (Steel)

Fingered Bass

Lead Vocal

Detailed description of the musical score for measures 48-50: This section continues the reggae-style piece. The Percussion staff maintains the snare drum pattern. The Rhythm 1 (Steel) staves continue with their chordal accompaniment. The Fingered Bass staff has a bass line with eighth and quarter notes. The Lead Vocal staff has a melody line with eighth and quarter notes.

51

Percussion

Rhythm 1 (Steel)

Rhythm 1 (Steel)

Fingered Bass

Lead Vocal

54

Percussion

Rhythm 1 (Steel)

Rhythm 1 (Steel)

Fingered Bass

Lead Vocal

57

Percussion

Rhythm 1 (Steel)

Rhythm 1 (Steel)

Fingered Bass

Lead Vocal

60

Percussion

Rhythm 1 (Steel)

Rhythm 1 (Steel)

Fingered Bass

Lead Vocal

Paul McCartney - Every Night

Percussion

♩ = 95,000145

6

11

15

20

24

27

31

35

39

V.S.

2

Percussion

43

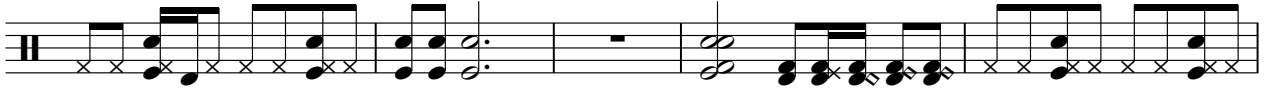

Rhythm 1 (Steel)

Paul McCartney - Every Night

♩ = 95,000145

5

9

13

17

21

25

29

33

37

Rhythm 1 (Steel)

41

45

49

53

57

60

Rhythm 1 (Steel)

Paul McCartney - Every Night

♩ = 95,000145

5

9

13

17

21

25

29

33

37

Rhythm 1 (Steel)

41

45

49

53

57

60

Fingered Bass

Paul McCartney - Every Night

♩ = 95,000145

6

10

15

21

25

29

33

37

41

V.S.

2

Fingered Bass

46

51

55

59

Lead Guitar

Paul McCartney - Every Night

♩ = 95,000145

Paul McCartney - Every Night

Lead Vocal

♩ = 95,000145

4

8

12

15

19

2

25

2

31

35

39

42

2

47

52

57

60

