

Paul McCartney - Gotta sing gotta dance

♩ = 100,000000

Piccolo

Clarinet in B♭

Clarinet in B♭

Alto Saxophone

DO AND TIGHTEN UP THE NUTS FOR A BENTAL. People call me a stick in the mud, but it's certain ly not true.

Horn in B♭

Baroque Trumpet

Baroque Trumpet

Trombone

Percussion

Kora

Acoustic Bass

♩ = 100,000000

Synth Brass

Viola

Solo

6

Alto Sax.

Who'd call me a stick in the mud, when I pol ish my ton sils and put on my danc ing

Kora

Solo

© 1994 Tune 1000 Corporation, 1973, P. & L. McCartney
 © 1994 Tune 1000 Corporation, 1973, P. & L. McCartney

11

Alto Sax. shoes.

B♭ Hn.

Bar. Tpt.

Bar. Tpt.

Tbn.

Perc.

Kora

A. Bass

Syn. Br.

Solo

♩ = 160,000000

15

Cl.

Cl.

Alto Sax. When I get that feeling at the

Bb Hn.

Bar. Tpt.

Bar. Tpt.

Tbn.

Perc.

Kora

A. Bass

Syn. Br.

Solo

18

Cl. ³

Cl.

Alto Sax.
end of my toes, got ta go in a trance. I'm get tintch

Bar. Tpt.

Bar. Tpt.

Tbn. ³

Perc. ³

Kora

A. Bass

Syn. Br. ³ ³

Solo

21

Cl.

Cl.

Alto Sax.

y feet andat the end of my nose, got ta sing, got ta dance. Got ta sing,

Bb Hn.

Bar. Tpt.

Bar. Tpt.

Tbn.

Perc.

Kora

A. Bass

Syn. Br.

Solo

25

Cl.

Alto Sax.

got ta dance, though theremay not be much time for ro mance. Gon nasing,

Bb Hn.

Bar. Tpt.

Tbn.

Perc.

Kora

A. Bass

29

Picc.

Cl.

Alto Sax.

Perc.

Kora

A. Bass

Vla.

gon nalance, I'm gon na

33

Picc.

Cl.

Alto Sax.

Bar. Tpt.

Bar. Tpt.

Tbn.

Perc.

Kora

A. Bass

Syn. Br.

Vla.

sing, I'm gonnadance.

37

Picc.

Alto Sax.

When I hear that old train whistle blow,

B♭ Hn.

Bar. Tpt.

Bar. Tpt.

Tbn.

Perc.

Kora

A. Bass

Syn. Br.

Vla.

41

Picc.

Cl.

Alto Sax.

or an ocean liner gettin'

Perc.

Kora

A. Bass

Syn. Br.

Vla.

44

Picc. _____

Cl. _____

Alto Sax. _____

read y to go, like a run

Tbn. _____

Perc. _____

Kora _____

A. Bass _____

Vla. _____

47

Alto Sax. _____

a way horse, I'm un a ble to stop. I can

Bar. Tpt. _____

Bar. Tpt. _____

Perc. _____

Kora _____

A. Bass _____

Syn. Br. _____

Vla. _____

49

Alto Sax. feel my feet go clip-pe-ty-clop, un

Bar. Tpt.

Perc.

Kora

A. Bass

Syn. Br.

Vla.

52 $\text{♩} = 200,000000$

Alto Sax. a ble to stop.

Bar. Tpt.

Perc.

Kora

A. Bass

Syn. Br. $\text{♩} = 200,000000$

Vla.

57

61

65

69

92 $\text{♩} = 156,000153$
 $\text{♩} = 156,000153$

96

Picc.
Cl.
Alto Sax.
Bar. Tpt.
Bar. Tpt.
Tbn.
Perc.
A. Bass
Syn. Br.
Vla.
Solo

99

Picc.
Cl.
Perc.
A. Bass
Solo

102

Picc.

Cl.

Alto Sax.

Bb Hn.

Bar. Tpt.

Bar. Tpt.

Tbn.

Perc.

A. Bass

Syn. Br.

Vla.

Solo

105

Picc.
Cl.
Alto Sax.
Bb Hn.
Bar. Tpt.
Tbn.
Perc.
A. Bass
Syn. Br.
Vla.
Solo

108

Picc.
Cl.
Perc.
A. Bass
Solo

110

Picc.

Cl.

Cl.

Bar. Tpt.

Bar. Tpt.

Tbn.

Perc.

A. Bass

Syn. Br.

Solo

3

113

Picc.
Cl.
Cl.
Alto Sax.
Bar. Tpt.
Bar. Tpt.
Tbn.
Perc.
A. Bass
Syn. Br.
Vla.
Solo

115

Cl.
Alto Sax.
Bar. Tpt.
Bar. Tpt.
Perc.
A. Bass
Vla.
Solo

117

Cl.
Alto Sax.
Bar. Tpt.
Bar. Tpt.
Perc.
A. Bass
Vla.

119

♩ = 160,000000

♩ = 112,000061

Cl.
Cl.
Alto Sax.
Bb Hn.
Bar. Tpt.
Bar. Tpt.
Perc.
Kora
A. Bass
Vla.

Got ta sing,

♩ = 160,000000

♩ = 112,000061

122

Cl.
Cl.
Alto Sax.
B♭ Hn.
Bar. Tpt.
Bar. Tpt.
Perc.
Kora
A. Bass
Vla.

got tadance, though theneigh bors say I'm

125

Alto Sax.
B♭ Hn.
Bar. Tpt.
Bar. Tpt.
Tbn.
Perc.
Kora
A. Bass
Vla.

tak ing a chance. Got ta sing, got ta dance,

128

Alto Sax. *I've got ta sing, I've got ta dance.*

Bb Hn.

Bar. Tpt.

Bar. Tpt.

Tbn.

Perc.

Kora

A. Bass

Syn. Br.

Vla.

132

Cl.

Alto Sax.

Bb Hn.

Bar. Tpt.

Bar. Tpt.

Perc.

Kora

A. Bass

Syn. Br.

Vla.

134

Alto Sax.

B \flat Hn.

Bar. Tpt.

Bar. Tpt.

Tbn.

Perc.

A. Bass

Vla.

Cartney - Gotta sing gotta dance

Piccolo

♩ = 100,000000 ♩ = 160,000000

12 17 2

33

38

2

44

♩ = 200,000000 ♩ = 156,000153

10 40 4

99

103

106

109

113

♩ = 160,000000 ♩ = 112,000061

5 6 4 16

(C) 1994 Tune 1000 Corporation ;1973, P. & L. McCartney
(C) 1994 Tune 1000 Corporation ;1973, P. & L. McCartney

Cartney - Gotta sing gotta dance
Clarinet in B \flat

$\text{♩} = 100,000000$ $\text{♩} = 160,000000$

12 4 3

20

24

30

35 6 10

54 $\text{♩} = 200,000000$ $\text{♩} = 156,000153$ 40

98

102 3

108

112 5 $\text{♩} = 160,000000$ 6/4 4/4

(C) 1994 Tune 1000 Corporation ;1973, P. & L. McCartney
(C) 1994 Tune 1000 Corporation ;1973, P. & L. McCartney

2

Clarinet in B \flat

120 ♩ = 112,000061

124

133

Cartney - Gotta sing gotta dance
Clarinet in B \flat

$\text{♩} = 100,000000$ $\text{♩} = 160,000000$

12 **4**

20 **30**

54 $\text{♩} = 200,000000$ $\text{♩} = 156,000153$

40 **18**

113

114

116

118 $\text{♩} = 160,000000$

120 $\text{♩} = 112,000061$

2 **3** **12**

(C) 1994 Tune 1000 Corporation ;1973, P. & L. McCartney
(C) 1994 Tune 1000 Corporation ;1973, P. & L. McCartney

Cartney - Gotta sing gotta dance
Alto Saxophone

♩ = 100,000000

AND fightin' with the world for the right to be here, but you've got to make it when you're on the

10 ♩ = 160,000000

14

18

22

28

39

47

54 ♩ = 200,000000 ♩ = 156,000153

96

(C) 1994 Tune 1000 Corporation ;1973, P. & L. McCartney
(C) 1994 Tune 1000 Corporation ;1973, P. & L. McCartney

103

107

6

114

116

118

Got

121

ta sing, gott dance, though high borsay I'm

125

taking chance. Got ta sing, gotta dance,

128

I've got a sing, I've got a dance.

133

Cartney - Gotta sing gotta dance
Horn in Bb

(C) 1994 Tune 1000 Corporation ;1973, P. & L. McCartney
(C) 1994 Tune 1000 Corporation ;1973, P. & L. McCartney

Cartney - Gotta sing gotta dance
Baroque Trumpet

♩ = 100,000000 ♩ = 160,000000

11

15

20

27

37

48

54

98

104

39

3

5

(C) 1994 Tune 1000 Corporation ;1973, P. & L. McCartney
(C) 1994 Tune 1000 Corporation ;1973, P. & L. McCartney

112

115

117

119

$\text{♩} = 160,000000$ $\text{♩} = 112,000061$

126

131

134

Cartney - Gotta sing gotta dance
Baroque Trumpet

(C) 1994 Tune 1000 Corporation ;1973, P. & L. McCartney
(C) 1994 Tune 1000 Corporation ;1973, P. & L. McCartney

112

115

117

119

$\text{♩} = 160,000000$ $\text{♩} = 112,000061$

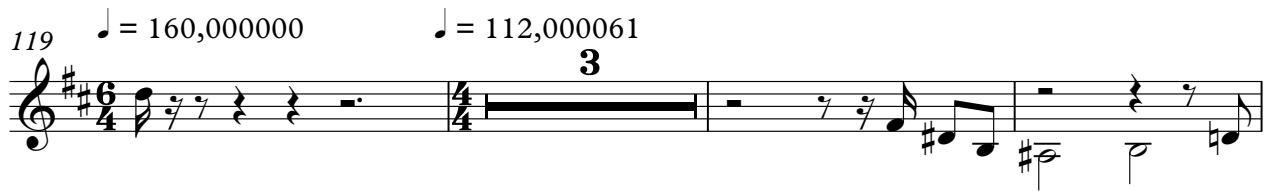

125

129

132

Cartney - Gotta sing gotta dance
Trombone

♩ = 100,000000 **11** ♩ = 160,000000

15

18

22

27

36

45

94

99

107

♩ = 160,000000

(C) 1994 Tune 1000 Corporation ;1973, P. & L. McCartney
(C) 1994 Tune 1000 Corporation ;1973, P. & L. McCartney

2

120 ♩ = 112,000061

6

Trombone

130

132

2

Cartney - Gotta sing gotta dance

Percussion

♩ = 100,000000 ♩ = 160,000000

12

16

21

26

30

33

36

40

42

44

(C) 1994 Tune 1000 Corporation ;1973, P. & L. McCartney
(C) 1994 Tune 1000 Corporation ;1973, P. & L. McCartney

V.S.

Percussion

46

48

50

52

56

58

60

62

64

66

$\text{♩} = 200,000000$

68

70

72

74

77

80

82

85

87

90

V.S.

Percussion

$\text{♩} = 156,000153$

92

95

99

101

103

107

109

110

112

115

Percussion

117

119 ♩ = 160,000000

120 ♩ = 112,000061

124

128

132

Cartney - Gotta sing gotta dance

Kora

♩ = 100,000000

2

6

11

18

21

25

29

36

(C) 1994 Tune 1000 Corporation ;1973, P. & L. McCartney
(C) 1994 Tune 1000 Corporation ;1973, P. & L. McCartney

42

47

52

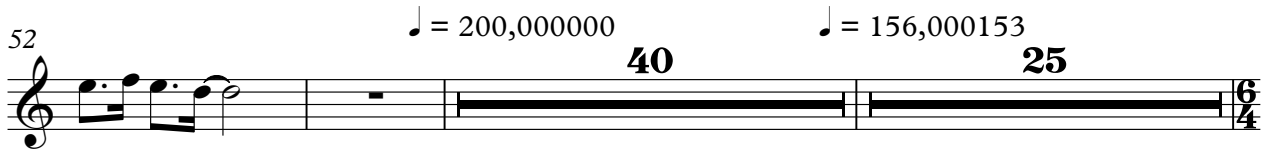

119

124

128

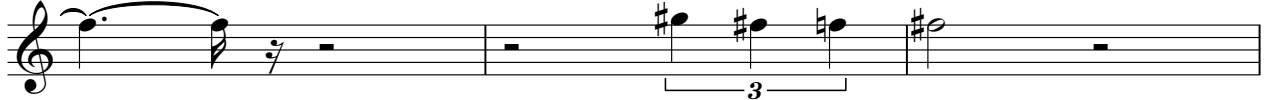

131

Cartney - Gotta sing gotta dance

Acoustic Bass

♩ = 100,000000

♩ = 160,000000

12

16

20

24

29

34

39

43

48

52

♩ = 200,000000

40

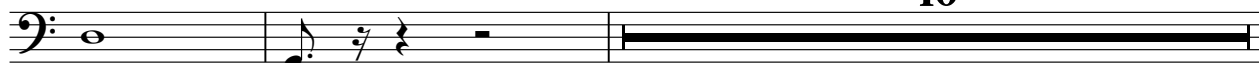

(C) 1994 Tune 1000 Corporation ;1973, P. & L. McCartney
(C) 1994 Tune 1000 Corporation ;1973, P. & L. McCartney

2

Acoustic Bass

94 ♩ = 156,000153

99

104

109

115

♩ = 160,000000

♩ = 112,000061

121

126

130

133

Cartney - Gotta sing gotta dance
Synth Brass

(C) 1994 Tune 1000 Corporation ;1973, P. & L. McCartney
(C) 1994 Tune 1000 Corporation ;1973, P. & L. McCartney

2

Synth Brass

119 ♩ = 160,000000 ♩ = 112,000061

10

131

2

Cartney - Gotta sing gotta dance

Viola

(C) 1994 Tune 1000 Corporation ;1973, P. & L. McCartney
(C) 1994 Tune 1000 Corporation ;1973, P. & L. McCartney

2

121

Viola

127

131

Cartney - Gotta sing gotta dance

Solo

(C) 1994 Tune 1000 Corporation ;1973, P. & L. McCartney
(C) 1994 Tune 1000 Corporation ;1973, P. & L. McCartney

2

Solo

♩ = 160,000000 ♩ = 112,000061

116

2

16

