

Paul McCartney - Jet

♩ = 126,000130

Drums

Guitar

Guitar 2

Bass

Brass

FX1

4

Drums

Guitar

Guitar 2

Guitar 3

Bass

Brass

FX1

7

Drums

Guitar

Guitar 2

Guitar 3

Bass

Brass

FX1

Double bar line symbol

10

Drums

Guitar

Guitar 2

Guitar 3

Bass

Brass

FX1

Double bar line symbol

13

Melody

Drums

Guitar

Guitar 2

Guitar 3

Bass

Brass

FX1

16 ♪ = 130,000137

Melody

Drums

Guitar

Bass

Chorus

FX1 ♪ = 130,000137

24

Melody

Drums

Guitar

Bass

FX1

MusicNotesLib.com Perfect notes and guitar tabs searcher

28

Melody

Drums

Guitar

Guitar 2

Bass

Brass

FX1

31

Melody

Drums

Guitar

Guitar 2

Bass

Chorus

Brass

FX1

35

Melody

Drums

Guitar

Bass

Chorus

FX1

39

Melody

Drums

Guitar

Bass

Chorus

FX1

43

Melody

Drums

Guitar

Guitar 2

Bass

Chorus

FX1

46

Melody

Drums

Guitar

Guitar 2

Bass

Chorus

Brass

FX1

49

Melody

Drums

Guitar

Bass

Chorus

FX1

53

Melody

Drums

Guitar

Bass

Brass

56

Melody

Drums

Guitar

Bass

59

Melody

Drums

Guitar

Bass

Brass

62

Melody

Drums

Guitar

Guitar 2

Guitar 3

Bass

Chorus

Brass

FX1

66

Drums

Guitar

Guitar 3

Bass

Chorus

FX1

70

Drums

Guitar

Bass

FX1

74

Melody

Drums

Guitar

Guitar 2

Bass

FX1

==

77

Melody

Drums

Guitar

Guitar 2

Bass

Brass

FX1

87

Melody

Drums

Guitar

Bass

Brass

90

Melody

Drums

Guitar

Bass

Brass

93

Melody

Drums

Guitar

Bass

Brass

FX1

96

Drums

Guitar

Guitar 3

Bass

FX1

104

Melody

Drums

Guitar

Bass

Chorus

FX1

MusicNotesLib.com Perfect notes and guitar tabs searcher

108

Melody

Drums

Guitar

Guitar 2

Bass

Brass

FX1

111

Melody

Drums

Guitar

Guitar 2

Bass

Chorus

Brass

FX1

114

Melody

Drums

Guitar

Guitar 2

Bass

Chorus

FX1

117

Melody

Drums

Guitar

Guitar 2

Bass

Brass

FX1

120

Melody

Drums

Guitar

Guitar 2

Bass

Chorus

Brass

FX1

123

Drums

Guitar

Guitar 2

Bass

Brass

FX1

126

Sax

Drums

Guitar

Guitar 2

Guitar 3

Bass

129

♩ = 115,000031

Sax

Drums

Guitar

Guitar 2

Bass

Melody

Paul McCartney - Jet

♩ = 126,000130 ♩ = 130,000137

13

20

25

31

37

42

47

52

58

61

11

75

80

86

91

100

105

110

116

120

$\text{♩} = 115,000031$

Sax

128 $= 115,000031$

Drums

Paul McCartney - Jet

♩ = 126,000130

5

9

13

♩ = 130,000137

17

21

25

29

33

37

V.S.

41

45

49

53

57

61

65

69

73

77

81

85

89

93

97

101

105

109

113

117

V.S.

Drums

121

128

2

Guitar

Paul McCartney - Jet

♩ = 126,000130

9

♩ = 130,000137

17

26

34

43

51

56

2

2

60

65

71

79

86

93

97

103

111

119

126

= 115,000031

Guitar 2

Paul McCartney - Jet

♩ = 126,000130

5

8

11

14

♩ = 130,000137

12

28

31

12

45

47

15

2

Guitar 2

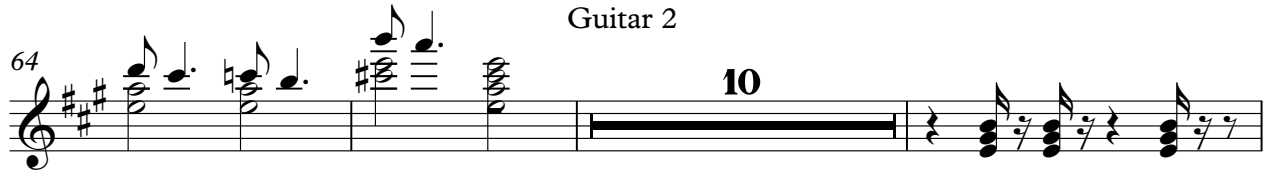

Guitar 3

Paul McCartney - Jet

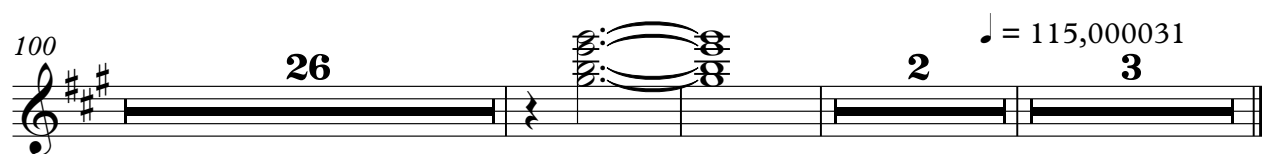
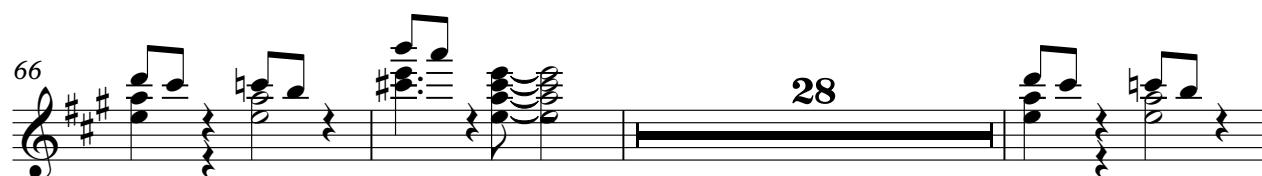
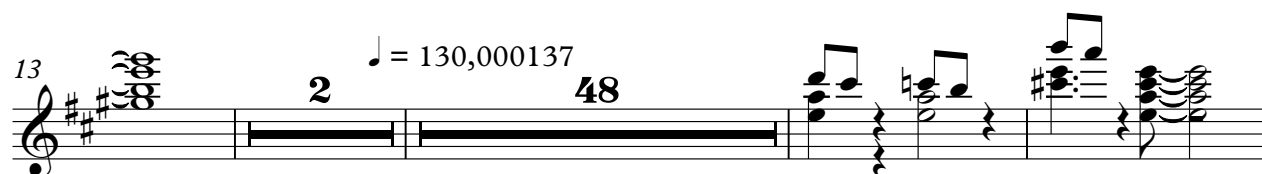

Bass

Paul McCartney - Jet

♩ = 126,000130

8

15

♩ = 130,000137

19

24

29

35

40

45

51

V.S.

55

59

63

68

73

78

84

88

92

96

102

107

112

118

124

129

♯ = 115,000031

Chorus

Paul McCartney - Jet

♩ = 126,000130 ♩ = 130,000137

14

20

35

42

50

64

82

101

113

120

♩ = 115,000031

Brass

Paul McCartney - Jet

♩ = 126,000130

8

15

♩ = 130,000137

14

14

46

7

3

59

2

14

78

7

3

91

2

14

110

6

2

122

♩ = 115,000031

4

3

♩ = 126,000130

9

18

27

36

46

63

72

79

10

♩ = 115,000031