

Paul McCartney - Junior's farm

♩ = 131,000076

Piccolo

Percussion

Electric Guitar

Electric Guitar

Electric Guitar

Electric Guitar

Electric Guitar

Back Vocal

Sitar

DO NOT light this site as it is for RENTAL.

Electric Bass

Alto

Alto

Electric Clavichord

♩ = 131,000076

Lead 3 (Calliope)

6

Perc.

E. Gtr.

E. Gtr.

E. Gtr.

E. Gtr.

Sit.

E. Bass

11

Perc.

E. Gtr.

E. Gtr.

Sit.

E. Bass

E. Clav.

Lead 3

You should have seen me with the

15

Perc.

E. Gtr.

E. Gtr.

Sit.

E. Bass

E. Clav.

Lead 3

po kerman, I had a hon ey and I bet a grand; just intheick oftime, I

19

Perc.

E. Gtr.

E. Gtr.

E. Gtr.

Sit.

E. Bass

E. Clav.

Lead 3

looked atthis hand. I wasalkin'to an Es kimo; said he wako pin'for a

24

Picc.

Perc.

E. Gtr.

E. Gtr.

E. Gtr.

Sit.

E. Bass

E. Clav.

Lead 3

fall of snow when up popped a sea li on read y to go. Let's go,

28

Picc.

Perc.

E. Gtr.

E. Gtr.

Sit.

E. Bass

E. Clav.

Lead 3

let's go, let's go let's go down to Juniofarm wherel wama laylow. Low life, high life,

33

Picc.

Perc.

E. Gtr.

E. Gtr.

E. Gtr.

Sit.

E. Bass

E. Clav.

Lead 3

oh let's go, take mdown to Junior's farm, take mdown, Jim my!

37

Perc.

E. Gtr.

E. Gtr.

E. Bass

E. Clav.

41

Perc.

E. Gtr.

E. Gtr.

E. Gtr.

Sit.

E. Bass

E. Clav.

Lead 3

Ah, at the Houses of

45

Perc.

E. Gtr.

E. Gtr.

E. Gtr.

Sit.

E. Bass

E. Clav.

Lead 3

Par liament, ev'rybody's talkiribouthe Pres i dent; we all chip in for a bagof cament.

50

Picc.

Perc.

E. Gtr.

E. Gtr.

E. Gtr.

Sit.

E. Bass

E. Clav.

Lead 3

OlyHardshohhad more sense; thought a geegandhe jumped thfence all

55

Picc.

Perc.

E. Gtr.

E. Gtr.

E. Gtr.

Sit.

E. Bass

E. Clav.

Lead 3

for the sake of a couple of pence. Let's go, let's go, let's

59

Picc.

Perc.

E. Gtr.

E. Gtr.

E. Gtr.

Sit.

E. Bass

E. Clav.

Lead 3

go let's go down to Junior's farm where I wanna lay low. Low life, high life,

63

Picc.

Perc.

E. Gtr.

E. Gtr.

E. Gtr.

Sit.

E. Bass

E. Clav.

Lead 3

oh let's go, take me down to Junior's farm. Let's go, let's go down

67

Picc.

Perc.

E. Gtr.

E. Gtr.

Sit.

E. Bass

E. Clav.

Lead 3

to Ju niofarm where I wan na lay low. Low life, high life, oh let's go, take

71

Picc.

Perc.

E. Gtr.

E. Gtr.

E. Gtr.

E. Gtr.

Sit.

E. Bass

E. Clav.

Lead 3

m town to Junior's farm, ev 'rybody tag along.

76

Perc.

E. Gtr.

E. Gtr.

E. Gtr.

Sit.

E. Bass

82

Perc.

E. Gtr.

E. Gtr.

E. Gtr.

E. Gtr.

Sit.

E. Bass

E. Clav.

87

Perc.

E. Gtr.

E. Gtr.

Sit.

E. Bass

E. Clav.

Lead 3

I took my bagin to a gro cer's store, thpricishigherthanhe time before; old man asked me,

92

Picc.

Perc.

E. Gtr.

E. Gtr.

E. Gtr.

Sit.

E. Bass

E. Clav.

Lead 3

"Whyis imore?" I said,'Yshuohdæseen mwithhe po keman, I had ahoney and I

97

Picc.

Perc.

E. Gtr.

E. Gtr.

E. Gtr.

Sit.

E. Bass

E. Clav.

Lead 3

bet a grand; just in thenick oftime, I looked at hishand." Let's go,

101

Picc.

Perc.

E. Gtr.

E. Gtr.

E. Gtr.

Sit.

E. Bass

A.

E. Clav.

Lead 3

let's go, let's go let's go down to Juniofarm whered warno laylow. Low life, high life,

106

Picc.

Perc.

E. Gtr.

E. Gtr.

E. Gtr.

Sit.

E. Bass

A.

E. Clav.

Lead 3

ohlet's go, take mdown to Junior's farm. Let's go, let's go down

110

Picc.

Perc.

E. Gtr.

E. Gtr.

Sit.

E. Bass

A.

E. Clav.

Lead 3

to Ju niclarm where I wamalaylow. Low life, high life, oh let's go, take mdown to Junior's farm,

115

Picc.

Perc.

E. Gtr.

E. Gtr.

E. Gtr.

Sit.

E. Bass

A.

A.

E. Clav.

Lead 3

ev 'rybody tag a long, take mdown to Junior's farm.

120

Picc.

Perc.

E. Gtr.

E. Gtr.

E. Gtr.

E. Gtr.

Sit.

E. Bass

A.

E. Clav.

Lead 3

Break now!

126

Perc.

E. Gtr.

E. Bass

A.

E. Clav.

131

Perc.

E. Gtr.

E. Gtr.

Sit.

E. Bass

A.

E. Clav.

Lead 3

Take me back, take meback, I wama go

136

Perc.

E. Gtr.

Sit.

E. Bass

A.

E. Clav.

Lead 3

back, yeah yeah,

139 $\text{♩} = 129,000125,000000 = 122,000069 \text{♩} = 117,000114$

Perc.

E. Gtr.

Sit.

E. Bass

A.

E. Clav.

Lead 3 $\text{♩} = 129,000125,000000 = 122,000069 \text{♩} = 117,000114$

Paul McCartney - Junior`s farm
Piccolo

♩ = 131,000076

26

30

34

15

52

56

61

65

69

72

18

(C) 1994 Tune 1000 Corporation ;1974, P. & L. McCartney
(C) 1994 Tune 1000 Corporation ;1974, P. & L. McCartney

93

97

102

106

110

114

118

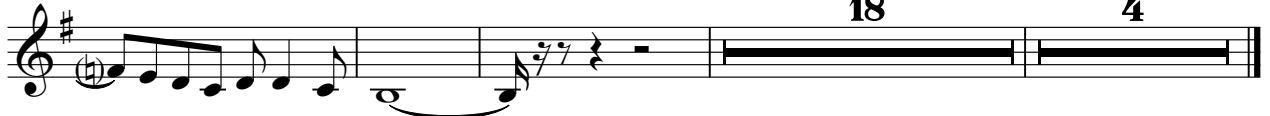

$\text{♩} = \frac{129,000}{60} = 2150$

18

4

Paul McCartney - Junior`s farm
Percussion

♩ = 131,000076

7

11

15

19

23

27

31

35

39

(C) 1994 Tune 1000 Corporation ;1974, P. & L. McCartney
(C) 1994 Tune 1000 Corporation ;1974, P. & L. McCartney

V.S.

Percussion

43

47

51

55

59

63

67

71

75

80

Percussion

84

88

92

96

100

104

108

112

116

120

V.S.

Percussion

124

128

131

134

138

♩ = 129,0025,700000,000000,000114

2

Paul McCartney - Junior`s farm
Electric Guitar

♩ = 131,000076

8

12

15

18

22

25

29

33

8

44

(C) 1994 Tune 1000 Corporation ;1974, P. & L. McCartney
(C) 1994 Tune 1000 Corporation ;1974, P. & L. McCartney

51

58

61

64

68

71

77

83

86

92

99

3

107

111

114

118

122

$\text{♩} = 129,000 \text{ } \text{♩} = 122,000$

15 4

Paul McCartney - Junior`s farm
Electric Guitar

♩ = 131,000076

18 5

27 7

37

40

42 5

50 6 3

61 3 3 26

92 5

101

104 4 10

(C) 1994 Tune 1000 Corporation ;1974, P. & L. McCartney
(C) 1994 Tune 1000 Corporation ;1974, P. & L. McCartney

120

7

131

135

139

$\text{♩} = 129, 00025, 000022, 000069000114$

Paul McCartney - Junior`s farm
Electric Guitar

♩ = 131,000076

7

65

75

80

83

56

♩ = 129,000076 ♩ = 127,000076

4

(C) 1994 Tune 1000 Corporation ;1974, P. & L. McCartney
(C) 1994 Tune 1000 Corporation ;1974, P. & L. McCartney

Paul McCartney - Junior's farm
Electric Guitar

♩ = 131,000076

7

65

75

80

40

124

130

7 4

♩ = 129,000076 ♩ = 122,00

(C) 1994 Tune 1000 Corporation ;1974, P. & L. McCartney
(C) 1994 Tune 1000 Corporation ;1974, P. & L. McCartney

Paul McCartney - Junior`s farm
Electric Guitar

♩ = 131,000076

9

12

15

18

21

24

27

31

34

37

(C) 1994 Tune 1000 Corporation ;1974, P. & L. McCartney
(C) 1994 Tune 1000 Corporation ;1974, P. & L. McCartney

V.S.

40

43

47

50

53

56

59

62

65

68

72

76

86

89

93

97

100

103

107

111

V.S.

115

119

Paul McCartney - Junior's farm

Sitar

♩ = 131,000076

Back Vocal

NOT FIGHT WITH GOD BUT WITH THE WORLD.

pean, had and began just in the look all and. walk an Eskimo; saluafon

falls now when woppech linreayt go. Let's go, let's get's get's go down to farshere

wallow. Low life, life, dat's go, take down in a sm, take the down, Jimmy! Ah, affeasf

Parliant, evyod the President; we althip in fo a bag for ent. Olythidid mosse;

blougher d'amp fice all fo the a cof a pice. Let's get's get's get's go down

to farshere wallow. Low life, life, dat's go, take down in a sm. Let's get's go down

to farshere wallow. Low life, life, dat's go, take down in a sm. ev 'ryody tag long.

(C) 1994 Tune 1000 Corporation ;1974, P. & L. McCartney
(C) 1994 Tune 1000 Corporation ;1974, P. & L. McCartney

Sitar

75

81

only a core, the time; old

91

masked, "Where?" Is this the place, I have been and just in the

99

look and." Let's go, let's get's get's go down to the low. Low life, life,

106

let's go, take down farm. Let's get's go down to the low. Low life, life

113

let's go, take down farm, ev'ry day long, take down farm.

120

Break now! Take back, take mback,

135

Iwanago back, yeah yeah!

♩ = 120,0000 ♩ = 122,0000

Paul McCartney - Junior`s farm
Electric Bass

♩ = 131,000076

9

14

18

22

26

30

34

38

42

(C) 1994 Tune 1000 Corporation ;1974, P. & L. McCartney
(C) 1994 Tune 1000 Corporation ;1974, P. & L. McCartney

V.S.

46

50

54

58

62

66

70

74

81

86

90

94

98

102

106

110

114

118

125

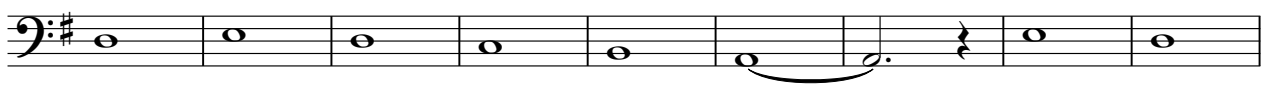

134

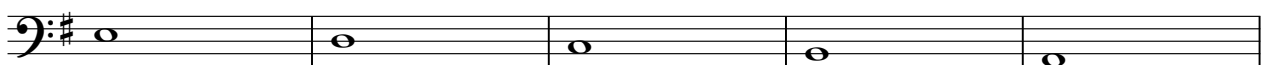

V.S.

4

Electric Bass

139 ♩ = 129,005,076,000 122,007,000 114

Paul McCartney - Junior`s farm

Alto

♩ = 131,000076

102 2

107

5

115

23 4

♩ = 129,000076 00000 ♩ = 122,000076

(C) 1994 Tune 1000 Corporation ;1974, P. & L. McCartney
(C) 1994 Tune 1000 Corporation ;1974, P. & L. McCartney

Paul McCartney - Junior`s farm

Alto

♩ = 131,000076

117

3

125

134

♩ = 129,500000006914

(C) 1994 Tune 1000 Corporation ;1974, P. & L. McCartney
(C) 1994 Tune 1000 Corporation ;1974, P. & L. McCartney

Paul McCartney - Junior`s farm
Electric Clavichord

♩ = 131,000076

11

17

26

35

44

53

62

70

10

(C) 1994 Tune 1000 Corporation ;1974, P. & L. McCartney
(C) 1994 Tune 1000 Corporation ;1974, P. & L. McCartney

85

92

100

109

118

125

129

133

137

139

$\text{♩} = 129$ $\text{♩} = 212$

Paul McCartney - Junior`s farm
Lead 3 (Calliope)

♩ = 131,000076

13

17

21

25

30

34

7

44

48

53

57

(C) 1994 Tune 1000 Corporation ;1974, P. & L. McCartney
(C) 1994 Tune 1000 Corporation ;1974, P. & L. McCartney

V.S.

Lead 3 (Calliope)

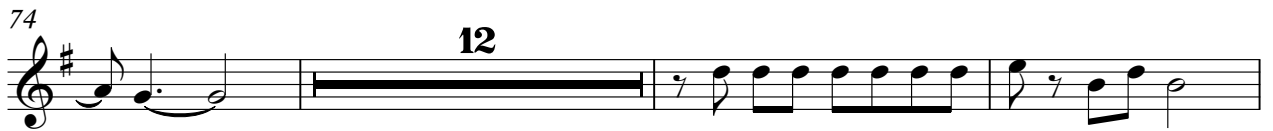

Lead 3 (Calliope)

3

116

121

134

138

