

Paul McCartney - Let me rool it

♩ = 87,000023
Back Vocal

DO AND TIGHTS DUPLICATEDS FOR RENAL.

Percussion

Electric Guitar

Electric Guitar

Fretless Electric Bass

Percussive Organ

Rock Organ

♩ = 87,000023

Synth Voice

3

Perc.

E. Gtr.

E. Bass

Perc. Organ

(C) 1994 Tune 1000 Corporation ;1974, P. & L. McCartney
(C) 1994 Tune 1000 Corporation ;1974, P. & L. McCartney

7

Perc.

E. Gtr.

E. Bass

Perc. Organ

11

Perc.

E. Gtr.

E. Bass

Perc. Organ

14

Perc.

E. Gtr.

E. Gtr.

E. Bass

Perc. Organ

17

Perc.

E. Gtr.

E. Gtr.

E. Bass

20

Perc.

E. Gtr.

E. Gtr.

E. Bass

Organ

Yoga me

23

Perc.

E. Gtr.

E. Gtr.

E. Bass

Organ

some thin', I understand,

26

Perc.

E. Gtr.

E. Gtr.

E. Bass

Organ

you gave me love in in the palm of my

29

Perc.

E. Gtr.

E. Gtr.

E. Bass

Perc. Organ

Organ

hand. I can't tell you how

32

35

38

Perc.

E. Gtr. Let me roll it let me

E. Bass

Perc. Organ

Organ

Syn. Voice

41

Perc.

E. Gtr. roll it to you.

E. Gtr.

E. Bass

Perc. Organ

Organ

Syn. Voice

44

Perc.

E. Gtr.

E. Gtr.

E. Bass

47

Perc.

E. Gtr.

E. Gtr.

E. Bass

50

Perc.

E. Gtr. I wan na tell you, and ovs th time,

E. Gtr.

E. Bass

Organ

53

Perc.

E. Gtr. I wan na tell you that you're

E. Gtr.

E. Bass

Organ

56

Perc.

E. Gtr. gon na baine. I can't tell

E. Gtr.

E. Bass

Perc. Organ

Organ

59

Perc.

E. Gtr. you how I feel, my heart is like a wheel. Let me

E. Bass

Perc. Organ

Organ

Syn. Voice

63

66

69

Perc.

roll it to you.

E. Gtr.

E. Gtr.

E. Bass

Perc. Organ

Organ

Syn. Voice

72

Perc.

E. Gtr.

E. Gtr.

E. Bass

75

Perc. E. Gtr. E. Gtr. E. Bass

78

Perc. E. Gtr. E. Gtr. E. Bass

81

Perc. E. Gtr. E. Gtr. E. Bass

84

Perc.

E. Gtr.

E. Gtr.

E. Bass

Perc. Organ

Organ

I can't tell you how

88

Perc.

E. Gtr.

E. Bass

Perc. Organ

Organ

Syn. Voice

feel, my heart is like a wheel. Let me

91

94

97

100

103

Perc.

E. Gtr.

E. Gtr.

E. Bass

106

Perc.

E. Gtr.

E. Gtr.

E. Bass

Organ

You gave me some thin', I under

109

Perc.

E. Gtr. stand, yoga me lov in' in the

E. Gtr.

E. Bass

Organ

112

Perc.

E. Gtr. palm of my hand. I can't tell

E. Gtr.

E. Bass

Perc. Organ

Organ

115

Perc.

E. Gtr. you how I feel, my heart is like a

E. Bass

Perc. Organ

Organ

3

118

Perc.

E. Gtr. wheel. Let me roll it, let me roll

E. Bass

Perc. Organ

Organ

Syn. Voice

3

121

Perc.

E. Gtr.

E. Bass

Perc. Organ

Organ

Syn. Voice

it to you. Let me roll it

124

Perc.

E. Gtr.

E. Bass

Perc. Organ

Organ

Syn. Voice

let me roll it to you.

127

Perc.

E. Gtr.

E. Gtr.

E. Bass

Perc. Organ

Organ

130

Perc.

E. Gtr.

E. Gtr.

E. Bass

133

Perc.

E. Gtr.

E. Gtr.

E. Bass

136

Perc.

E. Gtr.

E. Gtr.

E. Bass

139

Perc.

E. Gtr.

E. Gtr.

E. Bass

Paul McCartney - Let me roll it
Percussion

♩ = 87,000023
Back Vocal

Drum Kit Percussion

5

10

16

21

26

Yogave me some thin', I un derstand,

31

yogave me lov in' in the palm of my hand. I can't tell

36

you how I feel, myheart is like a wheel. Let me roll it,

41

let meroll it to you. Let me roll it, let me

47

roll it to you.

(C) 1994 Tune 1000 Corporation ;1974, P. & L. McCartney
(C) 1994 Tune 1000 Corporation ;1974, P. & L. McCartney

V.S.

52 andow's theime, I wan na tell youthat you're

56 gon nabnine. I can't tell you howI feel, my

61 heart islike a wheel. Let me roll it, let mroll it to you.

66 Let me roll it, let me roll it to you.

72

77

82 I can't

87 tell you how I feel, mheart islike a wheel. Let me roll it,

92 let mroll it to you. Let me roll it, let me

97 roll it to you.

102

Yogave me

107

some thin', I un der stand, yogave me lov in' in the

112

palm of my hand. I can't tell you how I feel, my

117

heart is like a wheel. Let meroll it, let meroll it to you.

122

Let me roll it, let meroll it to you.

128

133

138

Paul McCartney - Let me root it
Electric Guitar

♩ = 87,000023

7
13
18
23
29
36
41
46
51

(C) 1994 Tune 1000 Corporation ; 1974, P. & L. McCartney
(C) 1994 Tune 1000 Corporation ; 1974, P. & L. McCartney

V.S.

57

64

69

74

79

85

92

97

101

106

112

119

124

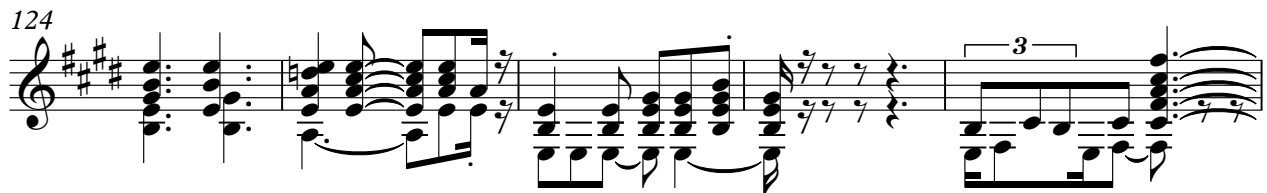

129

135

139

Paul McCartney - Let me rool it
Electric Guitar

♩ = 87,000023

14

19

25

30

13

47

53

58

13

75

81

84

13

(C) 1994 Tune 1000 Corporation ;1974, P. & L. McCartney
(C) 1994 Tune 1000 Corporation ;1974, P. & L. McCartney

99

104

110

127

133

138

Paul McCartney - Let me rool it
Fretless Electric Bass

♩ = 87,000023

6

11

16

26

33

38

43

50

57

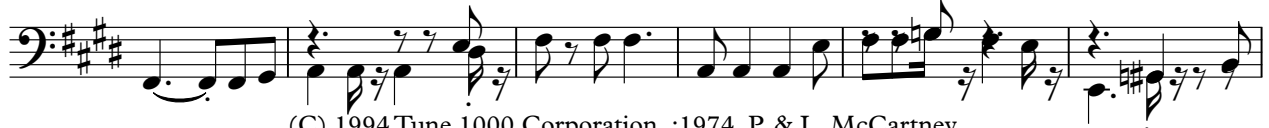

(C) 1994 Tune 1000 Corporation ;1974, P. & L. McCartney
(C) 1994 Tune 1000 Corporation ;1974, P. & L. McCartney

V.S.

63

69

75

81

87

92

97

104

110

116

121

126

132

137

Paul McCartney - Let me rool it
Percussive Organ

♩ = 87,000023

10

14

30

39

14

59

67

14

87

95

14

(C) 1994 Tune 1000 Corporation ;1974, P. & L. McCartney
(C) 1994 Tune 1000 Corporation ;1974, P. & L. McCartney

2

Percussive Organ

114

123

15

Paul McCartney - Let me rool it
Rock Organ

♩ = 87,000023

21

26

33

38

44

6

55

61

67

14

(C) 1994 Tune 1000 Corporation ;1974, P. & L. McCartney
(C) 1994 Tune 1000 Corporation ;1974, P. & L. McCartney

Paul McCartney - Let me rool it
Synth Voice

♩ = 87,000023

33

38

43

19

66

71

19

94

100

18

122

125

16

(C) 1994 Tune 1000 Corporation ;1974, P. & L. McCartney
(C) 1994 Tune 1000 Corporation ;1974, P. & L. McCartney