

Paul McCartney - Let `em in

♩ = 88,000023

- Piccolo
- Piccolo in Db
- Flute
- Alto Saxophone
- Baroque Trumpet
- Trombone
- Trombone
- Percussion
- Vibraphone (contains a melodic line with slurs and accents)
- Taiko Drums
- Electric Bass
- Lead 3 (Calliope)
- Lead 3 (Calliope) with the instruction "Back Vocal" above it
- Solo

DO NOT REPRODUCE OR TRANSMIT IN ANY FORM OR BY ANY MEANS, ELECTRONIC OR MECHANICAL, INCLUDING PHOTOCOPYING, RECORDING, OR BY ANY INFORMATION STORAGE AND RETRIEVAL SYSTEM.

(C) 1994 Tune 1000 Corporation ;1976, MPL Com. Ltd.
(C) 1994 Tune 1000 Corporation ;1976, MPL Com. Ltd.

6

Perc. 

E. Bass 

Solo 

10

Perc. 

E. Bass 

Solo 

14

Fl. 

Perc. 

E. Bass 

Lead 3 

Someones knock at the door, somebod ysing the bell. Someones knock at the door, somebod ysing the bell.

Solo 

18

Fl. 

Perc. 

E. Bass 

Lead 3 

Dmea fa vor, o peritbor anidemin, ooh yeah.

Solo 

22

Fl.

Perc.

E. Bass

Lead 3

Lead 3

Solo

Someone's knockin' at the door, son'tød y'singin' the bell. Someone's knockin' at the door,

25

Fl.

Perc.

E. Bass

Lead 3

Lead 3

Solo

son'tød y'singin' the bell. D'nea fa vor, o pet' the door an'termin, yeah,

29

Fl.

Perc.

E. Bass

Lead 3

Solo

31

Perc.

E. Bass

Solo

33

Picc.

D \flat Picc.

Perc.

E. Bass

Solo

35

Picc.

D \flat Picc.

Perc.

E. Bass

Solo

let 'em in.

37

Picc.

D \flat Picc.

Perc.

E. Bass

Solo

38

Fl.

Perc.

E. Bass

Lead 3

Sis ter Su zie, Broth er John,

Solo

40

Fl.

Perc.

E. Bass

Lead 3

Lead 3

Mar tinLu ther, Phäänd Don, Brotler Mi chael,

Solo

43

Fl.

Perc.

E. Bass

Lead 3

Lead 3

Solo

Aunt ie Gin, open the door and let em in,

46

Fl.

Tbn.

Perc.

E. Bass

Lead 3

Lead 3

Solo

oh yeah.

50

Tbn.

Perc.

E. Bass

Solo

54

Tbn.

Perc.

E. Bass

Solo

56

Fl.

Alto Sax.

Tbn.

Perc.

E. Bass

Lead 3

Sis ter Su zie, Broth er John,

Solo

58

Fl.

Alto Sax.

Bar. Tpt.

Tbn.

Perc.

E. Bass

Lead 3

Lead 3

Solo

Mar tin Lu ther, Phil and Don,

60

Fl.

Alto Sax.

Bar. Tpt.

Tbn.

Perc.

E. Bass

Lead 3

Un cle Er nie, Aunt ie Gin,

Solo

62

Fl.

Alto Sax.

Bar. Tpt.

Tbn.

Perc.

E. Bass

Lead 3

Lead 3

Solo

open the door and let em in, oh yeah.

66

Fl.

Perc.

E. Bass

Lead 3

Solo

Some one knock at the door, somebody y'sing in the bell. Someone knock at the door,

69

Fl.

Perc.

E. Bass

Lead 3

Solo

73

Fl.

Perc.

Taiko

E. Bass

Lead 3

Solo

75

Fl.

Perc.

Taiko

E. Bass

Lead 3

Solo

sohed yisinghbell. Dmea fa vor, o peritbor anitenin, oghah,

yeah, let'em in now. Too too too too too too,

too too toododeo too, doo. Ooh too, ooh

77

Picc.

D♭ Picc.

Fl.

Perc.

Taiko

E. Bass

Lead 3

Solo

too, too loo, too loo-tootoo.

79

Picc.

D♭ Picc.

Perc.

Taiko

E. Bass

Solo

81

Picc.

D \flat Picc.

Perc.

Taiko

E. Bass

Solo

82

Fl.

Alto Sax.

Perc.

E. Bass

Lead 3

Sis ter Su zie, Broth er John,

Solo

84

Fl.

Alto Sax.

Bar. Tpt.

Tbn.

Perc.

E. Bass

Lead 3

Lead 3

Mar tin Lu ther, Phil and Don, ooh,

Solo

86

Fl.

Alto Sax.

Bar. Tpt.

Tbn.

Perc.

E. Bass

Lead 3

Lead 3

Un cle Er nie, Un cle Ian, ooh,

Solo

88

Fl.

Alto Sax.

Bar. Tpt.

Tbn.

Perc.

E. Bass

Lead 3

Lead 3

Solo

opethedor and letem in, oh yehah.

92

Fl.

Perc.

E. Bass

Lead 3

Lead 3

Solo

Someone's knock'n' at th' door, son't aod y' ring in th' bell. Someone's knock'n' at th' door,

95

Fl.

Perc.

E. Bass

Lead 3

Lead 3

Solo

son tæd y'ringinthæll. Dome a fa vor, o perthdoor andætemin,

98

Fl.

Perc.

Taiko

E. Bass

Lead 3

Solo

yealyeah, yeah, yeah, yeah. Ooh, ooh ooh,

101

Fl.

Perc.

Taiko

E. Bass

Lead 3

Solo

ooh ooh, ooh ooh,

103

Picc.

D \flat Picc.

Fl.

Perc.

Taiko

E. Bass

Lead 3

Solo

ooh ooh, ooh

105

Picc.

D♭ Picc.

Fl.

Perc.

Taiko

E. Bass

Lead 3

Solo

ooh, ooh ooh, ooh.

107

Picc.

D♭ Picc.

Fl.

Perc.

Taiko

E. Bass

Lead 3

Solo

Too, too loo, todoo, todoo, too

109

Picc.

Db Picc.

Fl.

Perc.

Taiko

E. Bass

Lead 3

Solo

loo, todoo, todoo, tooloo, too loo, too loo, tooloo, tooloo, too

111

Picc.

Db Picc.

Fl.

Perc.

Taiko

E. Bass

Lead 3

Solo

loo ooh. Too, tooloo, todoo, todoo, too

113

Picc.

D♭ Picc.

Fl.

Perc.

Taiko

E. Bass

Lead 3

Solo

loo, too loo, too loo, too loo, too

114

Picc.

D♭ Picc.

Fl.

Perc.

Taiko

E. Bass

Lead 3

Solo

loo, too loo, too loo, too loo, too loo ooh.

Paul McCartney - Let `em in
Piccolo

♩ = 88,000023

2 28

34

38

9 17 12

78

82

105

109

113

(C) 1994 Tune 1000 Corporation ;1976, MPL Com. Ltd.
(C) 1994 Tune 1000 Corporation ;1976, MPL Com. Ltd.

Paul McCartney - Let `em in
Piccolo in D \flat

$\text{♩} = 88,000023$

2 28

34

38

9 17 12

78

82

105

109

113

(C) 1994 Tune 1000 Corporation ;1976, MPL Com. Ltd.
(C) 1994 Tune 1000 Corporation ;1976, MPL Com. Ltd.

Paul McCartney - Let `em in
Flute

♩ = 88,000023

2 8

15

18

22

25

29 8

40

44 8

(C) 1994 Tune 1000 Corporation ;1976, MPL Com. Ltd.
(C) 1994 Tune 1000 Corporation ;1976, MPL Com. Ltd.

97

102

108

111

114

Paul McCartney - Let `em in
Alto Saxophone

♩ = 88,000023

2 41

48

8

58

61

2 16

82

85

88

2 25

(C) 1994 Tune 1000 Corporation ;1976, MPL Com. Ltd.
(C) 1994 Tune 1000 Corporation ;1976, MPL Com. Ltd.

Paul McCartney - Let `em in
Baroque Trumpet

♩ = 88,000023

2 41

48

10

60

2

66

18

86

2 25

88

(C) 1994 Tune 1000 Corporation ;1976, MPL Com. Ltd.
(C) 1994 Tune 1000 Corporation ;1976, MPL Com. Ltd.

Paul McCartney - Let `em in
Trombone

♩ = 88,000023

2 41

48 10

60 2

66 18

86

88 2 25

(C) 1994 Tune 1000 Corporation ;1976, MPL Com. Ltd.
(C) 1994 Tune 1000 Corporation ;1976, MPL Com. Ltd.

Paul McCartney - Let `em in
Trombone

♩ = 88,000023

2 41

48

51

56 9 25

91 25

(C) 1994 Tune 1000 Corporation ;1976, MPL Com. Ltd.
(C) 1994 Tune 1000 Corporation ;1976, MPL Com. Ltd.

Paul McCartney - Let `em in
Percussion

♩ = 88,000023

2

8

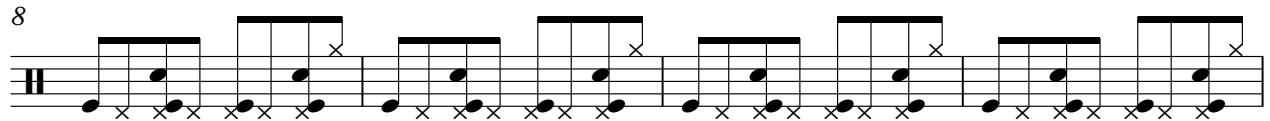

12

16

20

24

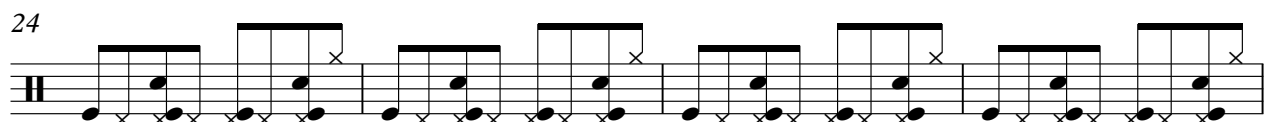

28

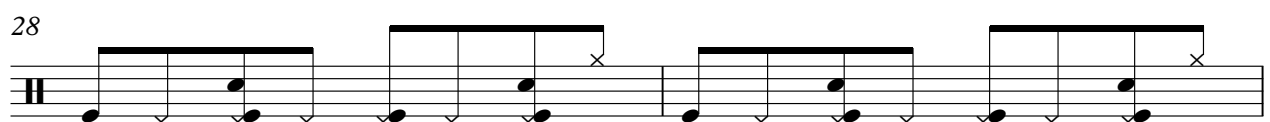

30

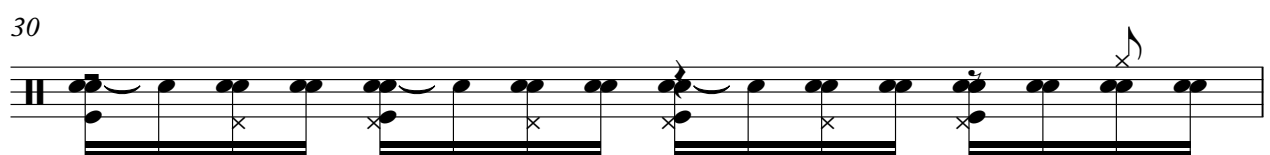

31

32

(C) 1994 Tune 1000 Corporation ;1976, MPL Com. Ltd.
(C) 1994 Tune 1000 Corporation ;1976, MPL Com. Ltd.

V.S.

33

34

35

36

37

40

44

49

53

57

Percussion

61

66

70

74

75

76

77

78

79

80

V.S.

Percussion

81

84

88

93

97

100

101

102

103

104

105

106

107

108

109

110

111

112

113

114

Paul McCartney - Let `em in
Vibraphone

♩ = 88,000023

6

41

17

66

25

25

(C) 1994 Tune 1000 Corporation ;1976, MPL Com. Ltd.
(C) 1994 Tune 1000 Corporation ;1976, MPL Com. Ltd.

Paul McCartney - Let `em in Taiko Drums

♩ = 88,000023

2 41

48 17 8

76

80 9

92 8

103

106

109

111

113

© 1994 Tune 1000 Corporation ; 1976, MPL Com. Ltd.
© 1994 Tune 1000 Corporation ; 1976, MPL Com. Ltd.

Paul McCartney - Let `em in
Electric Bass

♩ = 88,000023

(C) 1994 Tune 1000 Corporation ;1976, MPL Com. Ltd.
(C) 1994 Tune 1000 Corporation ;1976, MPL Com. Ltd.

V.S.

64

70

76

82

87

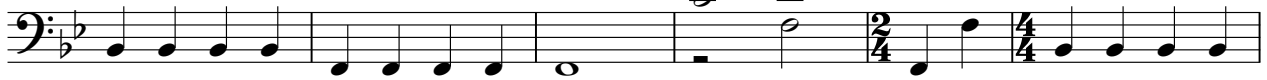

93

99

105

111

Paul McCartney - Let `em in
Lead 3 (Calliope)

♩ = 88,000023

2 16

23 15

41 3

48 11 3

65 19 3

90

94 21

(C) 1994 Tune 1000 Corporation ;1976, MPL Com. Ltd.
(C) 1994 Tune 1000 Corporation ;1976, MPL Com. Ltd.

Paul McCartney - Let `em in
Lead 3 (Calliope)

♩ = 88,000023
Back Vocal

2 8

NO RIGHTS RESERVED FOR REPRODUCTION IN ANY FORM OR BY ANY MEANS.

Somewhere, somebody.

16

Somewhere, somebody. Favor, o' poor ain, oo yeah. Somewhere,

23 9

somebody. Somewhere, somebody. Favor, o' poor ain, yeah, let in.

38

Siszie, Brian, Mather, Philon, Brodie, Augin, poor and

45 8

let in, oh yeah. Siszie, Brian, Mather,

59

Philon, Uenie, Augin, poor and let in, oh yeah.

66

Somewhere, somebody. Somewhere, somebody. Favor, o' poor ain,

72 5

yeah, yeah now. Tooooo, tooooo. Ooooo tooooo. Siszie,

83

Brian, Mather, Philon, oh, Uenie, Uenoh, poor and let in,

90

oh yeah. Somewhere, somebody. Somewhere, somebody. Favor, o

(C) 1994 Tune 1000 Corporation ;1976, MPL Com. Ltd.
(C) 1994 Tune 1000 Corporation ;1976, MPL Com. Ltd.

2

Lead 3 (Calliope)

97

uh or ah, yah, yah, yah. Ooh, oohooh, ooh ooh, ooh ooh,

103

ooh ooh, ooh ooh, ooh ooh, ooh. To ooh, ooh, ooh, ooh,

109

to ooh, ooh, ooh, ooh, ooh. To ooh, ooh, ooh, ooh, ooh, ooh, ooh, ooh.

Paul McCartney - Let `em in Solo

♩ = 88,000023

2

8

12

16

20

24

28

32

36

38

(C) 1994 Tune 1000 Corporation, 1976, MPL Com. Ltd.
(C) 1994 Tune 1000 Corporation, 1976, MPL Com. Ltd.

V.S.

V.S.

95

99

103

107

111

114
