

Paul McCartney - My Brave Face

♩ = 124,000252

Percussion

Jazz Guitar

Jazz Guitar

Back Vocal

Jazz Guitar

DO AND TIGHTEN UP HIS GAIT AND STAY FOR ME. My brave my brave my brave face.

Electric Guitar

Electric Guitar

Kora

Rock Organ

Synth Bass

FM Synth

Pad 3 (Polysynth)

FX 1 (Rain)

♩ = 124,000252

(C) 1994 Tune 1000 Corporation ;1989, MPL Com. Ltd. & Plangent Visions Music Ltd.
(C) 1994 Tune 1000 Corporation ;1989, MPL Com. Ltd. & Plangent Visions Music Ltd.

2

5

Perc.

J. Gtr.

E. Gtr.

E. Gtr.

Kora

S. Bass

8

Perc.

J. Gtr.

J. Gtr.

E. Gtr.

E. Gtr.

S. Bass

FM

I've been living in style, un accus tomed

11 3

Perc.

J. Gtr.

J. Gtr.

E. Gtr. as I am to thdux u ry life.

Kora

S. Bass

FM

14

Perc.

J. Gtr.

J. Gtr.

J. Gtr.

E. Gtr. I've chmingtown and it did'thit back.

E. Gtr.

S. Bass

Pad 3

18

Perc.

J. Gtr.

J. Gtr.

E. Gtr. I've beendo ing therounds, unaccus tomed

E. Gtr.

S. Bass

Pad 3

21

Perc.

J. Gtr.

J. Gtr.

E. Gtr. as I am tchame on myhands.

Kora

S. Bass

FM

24

Perc.

J. Gtr.

J. Gtr.

J. Gtr.

E. Gtr. Now I don't have to tell an y bod y when I'm gon na get back.

Kora

S. Bass

27

Perc.

J. Gtr.

J. Gtr.

J. Gtr.

E. Gtr. E v s i n c e you went away, I've had his sen ti men tal in cli

S. Bass

FM

30

Perc.

J. Gtr.

J. Gtr.

J. Gtr.

E. Gtr.

S. Bass

FM

na tionnot to changea sin gle thing. As I pull the sheback on the bed,

33

Perc.

J. Gtr.

J. Gtr.

J. Gtr.

E. Gtr.

S. Bass

FM

I wanna go bur y my head in your pil low.

36

Perc. 

J. Gtr. 

J. Gtr. 

J. Gtr. 

E. Gtr. 

Kora 

S. Bass 

Pad 3 

FX 1 

39

Perc.

J. Gtr.

J. Gtr.

J. Gtr.

down a gain. The simplest things set me off a gain, and

E. Gtr.

Kora

S. Bass

Pad 3

FX 1

42 Perc. 

J. Gtr. 

J. Gtr. 

J. Gtr. 

take me to that place where I can't find my

E. Gtr. 

Kora 

Organ 

S. Bass 

FX 1 

45

Perc.

J. Gtr.

J. Gtr.

J. Gtr.

E. Gtr.

Kora

Organ

S. Bass

brave face, where I can't find my brave face,

48 11

Perc.

J. Gtr.

J. Gtr.

J. Gtr.

E. Gtr. my brave, my brave, my brave face,

Kora

Organ

S. Bass

52

Perc.

J. Gtr.

J. Gtr.

E. Gtr.

E. Gtr.

Organ

S. Bass

55

Perc.

J. Gtr.

J. Gtr.

J. Gtr.

my brave face.

E. Gtr.

E. Gtr.

Kora

Organ

S. Bass

Pad 3

58

61

64

Perc.

J. Gtr.

J. Gtr.

J. Gtr.

E. Gtr. to the work of a house wife. I've been breaking up dirt y dishes an been

Kora

S. Bass

FM

68

Perc.

J. Gtr.

J. Gtr.

J. Gtr.

E. Gtr. throw inghema way. Ever since you left, I have been

Kora

S. Bass

FM

71

Perc.

J. Gtr.

J. Gtr.

J. Gtr.

E. Gtr. trying to compose a "Ba by,will yo please come home 'ot meant for you. As

S. Bass

FM

74

Perc.

J. Gtr.

J. Gtr.

J. Gtr.

E. Gtr. I clear a way an oth er un touched V din ner from the ta ble I laid

S. Bass

FM

77

Perc.

J. Gtr.

J. Gtr.

J. Gtr.

for two. Now that I'm a lone a gain, I can't stopbreak ing

E. Gtr.

Kora

S. Bass

FM

FX 1

Perc.

J. Gtr.

J. Gtr.

J. Gtr.

E. Gtr.

Kora

S. Bass

FX 1

84

Perc.

J. Gtr.

J. Gtr.

J. Gtr.

me to that place where I can't find

E. Gtr.

Kora

Organ

S. Bass

FX 1

6

my brave face, where I can't find my brave face,

90

Perc.

J. Gtr.

J. Gtr.

J. Gtr.

my brave, my brave, my brave face,

E. Gtr.

E. Gtr.

Kora

Organ

S. Bass

Musical score for Percussion, J. Gtr., E. Gtr., Kora, Organ, S. Bass, and Pad 3. The score includes lyrics: "my brave face."

97

This block contains the musical notation for measures 97 and 98. It features seven staves: three for J. Gtr. (Jazz Guitar), two for E. Gtr. (Electric Guitar), Kora, Organ, S. Bass (Soprano Bass), and Pad 3. The key signature has four sharps (F#, C#, G#, D#). The J. Gtr. parts are active in measure 97, while the E. Gtr. and Organ parts have sustained notes or chords that carry over into measure 98. The S. Bass part includes a triplet in measure 98. The Pad 3 part has a long sustain line with a tremolo effect indicated by vertical lines.

99

This block contains the musical notation for measures 99 and 100. It features seven staves: Perc. (Percussion), J. Gtr., two E. Gtr., Organ, S. Bass, and Pad 3. The key signature remains the same. The Perc. part has a single note in measure 99. The J. Gtr. and E. Gtr. parts are mostly silent in measure 99, with some activity in measure 100. The Organ part has sustained chords in measure 99. The S. Bass part has a long sustain line. The Pad 3 part has a long sustain line with a tremolo effect.

Paul McCartney - My Brave Face

Percussion

♩ = 124,000252

3

(C) 1994 Tune 1000 Corporation ;1989, MPL Com. Ltd. & Plangent Visions Music Ltd.
(C) 1994 Tune 1000 Corporation ;1989, MPL Com. Ltd. & Plangent Visions Music Ltd.

V.S.

Percussion

43

46

48

52

56

62

66

70

74

78

Percussion

82

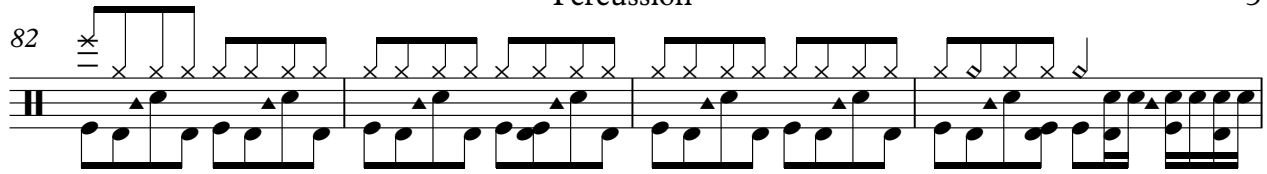

86

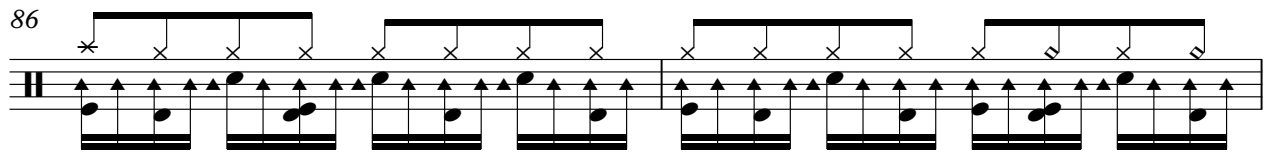

88

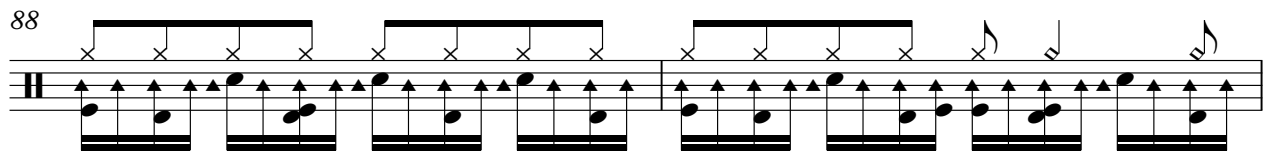

90

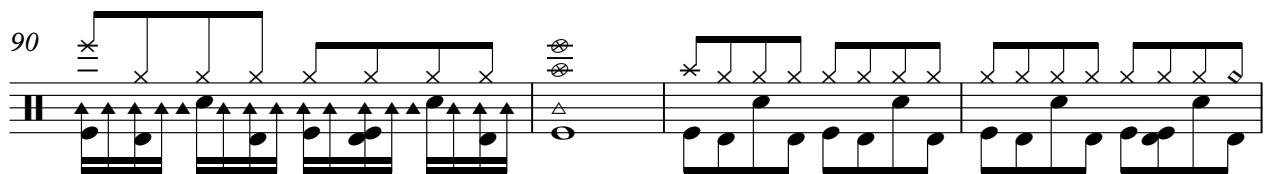

94

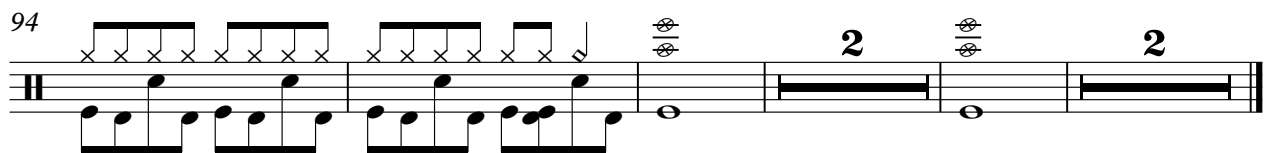

Paul McCartney - My Brave Face
Jazz Guitar

$\text{♩} = 124,000252$

9

14

19

24

29

33

37

41

46

(C) 1994 Tune 1000 Corporation ;1989, MPL Com. Ltd. & Plangent Visions Music Ltd.
(C) 1994 Tune 1000 Corporation ;1989, MPL Com. Ltd. & Plangent Visions Music Ltd.

V.S.

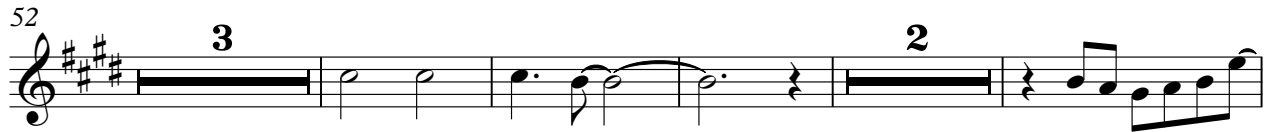

Paul McCartney - My Brave Face
Jazz Guitar

$\text{♩} = 124,000252$

13 8

25 2

30

33

36

39

42

46 2

(C) 1994 Tune 1000 Corporation ;1989, MPL Com. Ltd. & Plangent Visions Music Ltd.
(C) 1994 Tune 1000 Corporation ;1989, MPL Com. Ltd. & Plangent Visions Music Ltd.

52

55

58

67

72

75

78

81

84

87

Jazz Guitar

92

95

98

Paul McCartney - My Brave Face

Jazz Guitar

♩ = 124,000252
Back Vocal

AND I CAN'T FIND MY BRAVE FACE. My brave, my brave face. I've done style,

10

unwashed as I am to the housewife. I've done and it did hit back. I've done hands,

20

unwashed as I am to his hands. No, he'll say you'll get back. For you, I've

29

hadn't a clean thing. As I've had, I've had your pillow.

36

Now I'm alone gain, I can't speak down gain. The things are off gain, and take to that

43

place where I can't find my brave, where I can't find my brave, my brave, my brave

50

face, my brave

56

face.

59

I've done style, unwashed as I am to the housewife.

66

Now I'm alone gain, I can't speak down gain. The things are off gain, and take to that
(C) 1994 Tune 1000 Corporation ; 1989, MPL Com. Ltd. & Plangent Visions Music Ltd. As
(C) 1994 Tune 1000 Corporation ; 1989, MPL Com. Ltd. & Plangent Visions Music Ltd.

74

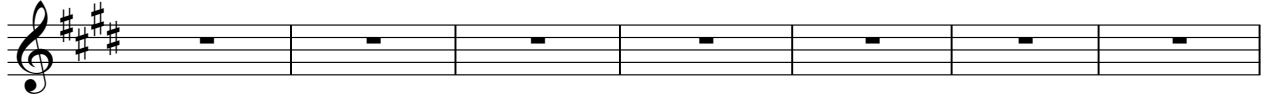

Clearly touched. I find it a ble I laid fow. Now that'm a lone gain, I can't peak

81

down gain. This lets me see off gain, and take me to that place where I can find my face,

88

where I can find my face, my brave, my brave face,

94

my brave face.

98

2

Paul McCartney - My Brave Face
Electric Guitar

$\text{♩} = 124,000252$

3

8

11

14

18

20

23

27

29

(C) 1994 Tune 1000 Corporation ;1989, MPL Com. Ltd. & Plangent Visions Music Ltd.
(C) 1994 Tune 1000 Corporation ;1989, MPL Com. Ltd. & Plangent Visions Music Ltd.

34

40

45

50

53

60

63

68

73

79

84

89

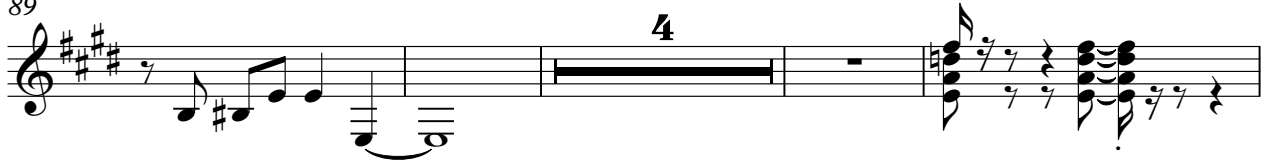

97

Paul McCartney - My Brave Face
Electric Guitar

♩ = 124,000252

6 7

17

33

53

58

31

92

97

(C) 1994 Tune 1000 Corporation ;1989, MPL Com. Ltd. & Plangent Visions Music Ltd.
(C) 1994 Tune 1000 Corporation ;1989, MPL Com. Ltd. & Plangent Visions Music Ltd.

Paul McCartney - My Brave Face

Kora

$\text{♩} = 124,000252$

12

36

44

50

63

69

82

91

(C) 1994 Tune 1000 Corporation ;1989, MPL Com. Ltd. & Plangent Visions Music Ltd.
(C) 1994 Tune 1000 Corporation ;1989, MPL Com. Ltd. & Plangent Visions Music Ltd.

Paul McCartney - My Brave Face
Rock Organ

♩ = 124,000252

42

42

6

45

51

59

25

25

6

87

93

97

(C) 1994 Tune 1000 Corporation ;1989, MPL Com. Ltd. & Plangent Visions Music Ltd.
(C) 1994 Tune 1000 Corporation ;1989, MPL Com. Ltd. & Plangent Visions Music Ltd.

Paul McCartney - My Brave Face
Synth Bass

♩ = 124,000252

(C) 1994 Tune 1000 Corporation ;1989, MPL Com. Ltd. & Plangent Visions Music Ltd.
(C) 1994 Tune 1000 Corporation ;1989, MPL Com. Ltd. & Plangent Visions Music Ltd.

V.S.

47

52

60

64

69

74

80

86

90

96

Paul McCartney - My Brave Face
FM Synth

♩ = 124,000252

7

14

7 4

28

31

35

27 27

63

4

(C) 1994 Tune 1000 Corporation ;1989, MPL Com. Ltd. & Plangent Visions Music Ltd.
(C) 1994 Tune 1000 Corporation ;1989, MPL Com. Ltd. & Plangent Visions Music Ltd.

70

73

76

Paul McCartney - My Brave Face
Pad 3 (Polysynth)

♩ = 124,000252

16 18

38 16

3

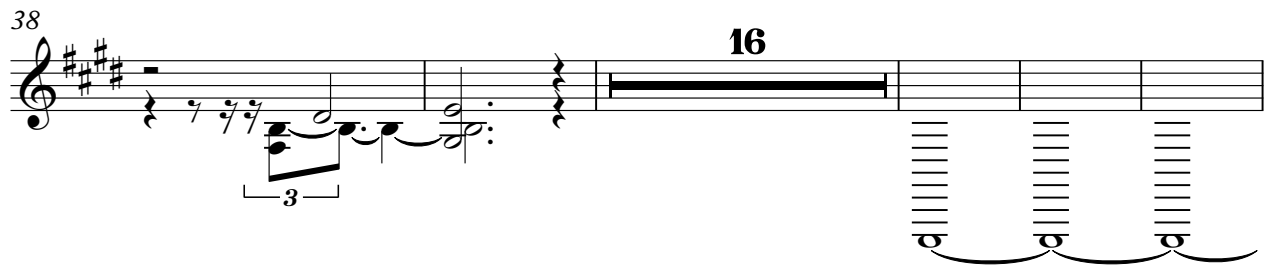

59 36

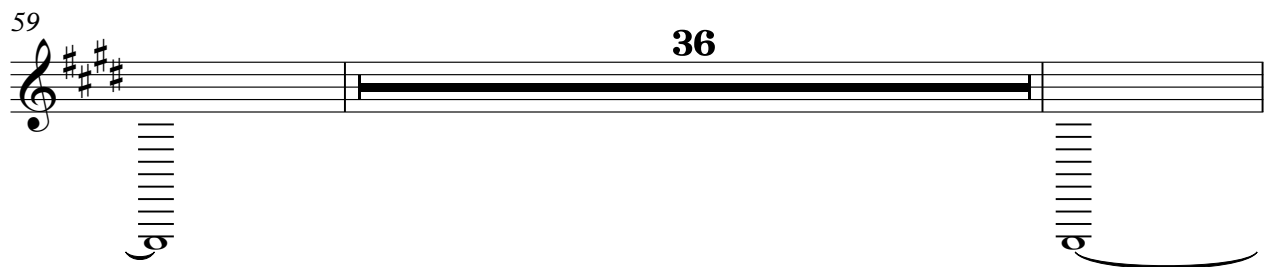

97

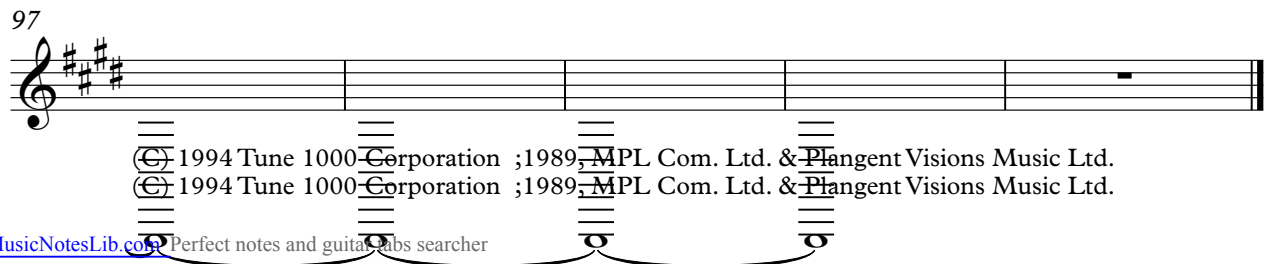

© 1994 Tune 1000 Corporation ;1989, MPL Com. Ltd. & Plangent Visions Music Ltd.
© 1994 Tune 1000 Corporation ;1989, MPL Com. Ltd. & Plangent Visions Music Ltd.

Paul McCartney - My Brave Face
FX 1 (Rain)

♩ = 124,000252

35

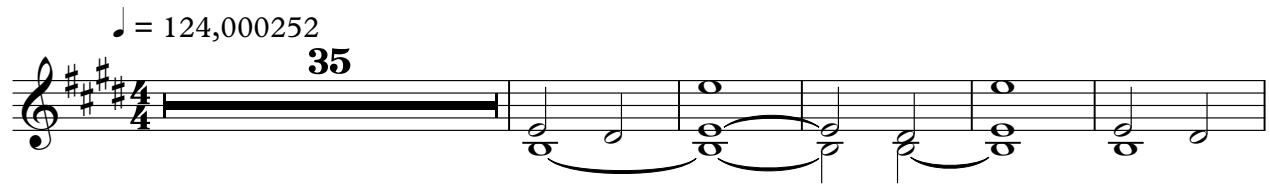

41

34

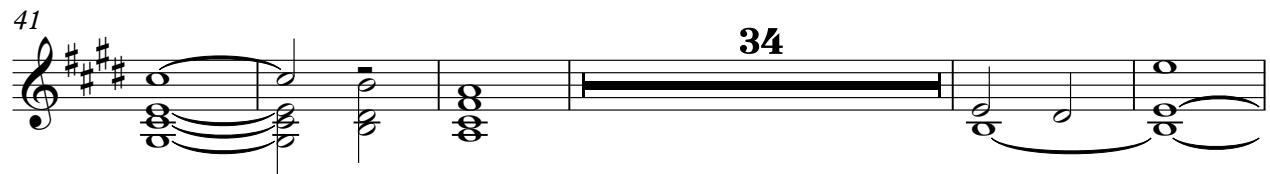

80

16

(C) 1994 Tune 1000 Corporation ;1989, MPL Com. Ltd. & Plangent Visions Music Ltd.
(C) 1994 Tune 1000 Corporation ;1989, MPL Com. Ltd. & Plangent Visions Music Ltd.

