

Paul McCartney - Real real real

♩ = 110,000107

Oboe

Percussion

Electric Guitar

Electric Guitar

Synth Bass

FM Synth

Lead 1 (Square)

Lead 2 (Sawtooth)

Back Vocal

FX 5 (Brightness)

FX 5 (Brightness)

Solo

DO NOT REPRODUCE OR TRANSMIT IN ANY FORM OR BY ANY MEANS, ELECTRONIC OR MECHANICAL, INCLUDING PHOTOCOPYING, RECORDING, OR BY ANY INFORMATION STORAGE AND RETRIEVAL SYSTEM.

♩ = 110,000107

(C) 1994 Tune 1000 Corporation ;EMI International rights secured
(C) 1994 Tune 1000 Corporation ;EMI International rights secured

2

10

Ob.

Perc.

E. Gtr.

E. Gtr.

S. Bass

Lead 1

Lead 2

know what you mean, and al though it sounds obscene, I will

12

Ob.

Perc.

E. Gtr.

E. Gtr.

S. Bass

Lead 1

Lead 2

FX 5

always do my best toun der stand. Yo have so many words, andur

15

Ob.

Perc.

E. Gtr.

E. Gtr.

S. Bass

Lead 1

Lead 2

FX 5

voice is always heard, but who can say they really understand

17

Ob.
 Perc.
 E. Gtr.
 E. Gtr.
 S. Bass
 Lead 1
 Lead 2
 FX 5
 FX 5

stand? Real, real, real, doyou

20

Ob.

Perc.

E. Gtr.

E. Gtr.

S. Bass

Lead 2

FX 5

FX 5

feel real, and if so, I'd like to know how to feel real,

23

Ob.

Perc.

E. Gtr.

E. Gtr.

S. Bass

Lead 2

FX 5

FX 5

real. Do you feel real, and if so, I'd like to know.

26

Perc.

E. Gtr.

E. Gtr.

S. Bass

FM

FX 5

28

Ob.

Perc.

E. Gtr.

E. Gtr.

S. Bass

FM

Lead 2

FX 5

Well, you

30

Ob.

Perc.

E. Gtr.

E. Gtr.

S. Bass

Lead 1

Lead 2

FX 5

say you have a big love and it real ly sounds like fun. If I

32

Ob.

Perc.

E. Gtr.

E. Gtr.

S. Bass

Lead 1

Lead 2

knew what it was, ther'm sure I'd like to have one.

34

Ob.

Perc.

E. Gtr.

E. Gtr.

S. Bass

Lead 1

Lead 2

FX 5

Give me a sign that you

36

Ob.

Perc.

E. Gtr.

E. Gtr.

S. Bass

Lead 1

Lead 2

FX 5

feel some emotion. Real, real,

39

Ob.

Perc.

E. Gtr.

E. Gtr.

S. Bass

Lead 2

FX 5

FX 5

real, doyou feel real, andif so,I'd like tknow how to

42

Ob.

Perc.

E. Gtr.

E. Gtr.

S. Bass

Lead 2

FX 5

FX 5

feel real, real. Doyou feel real, andif

45

Ob.

Perc.

E. Gtr.

E. Gtr.

S. Bass

Lead 2

so, I'd like to know. Say what you like, you know that no

FX 5

Solo

48

Ob.

Perc.

S. Bass

Lead 2

one real friends. And if there's

Solo

51

Ob.

Perc.

E. Gtr.

S. Bass

Lead 2

Solo

noth ing to say, then why don't we all go a way?

53

Ob.

Perc.

E. Gtr.

E. Gtr.

S. Bass

Lead 1

Lead 2

FX 5

Solo

56

Ob.

Perc.

E. Gtr.

E. Gtr.

S. Bass

Lead 1

Lead 2

FX 5

Do you,

59

Ob.

Perc.

E. Gtr.

E. Gtr.

S. Bass

Lead 1

Lead 2

FX 5

do you, do you feel real?

62

Ob.

Perc.

Lead 2

FX 5

FX 5

Real, real, real, do you feel real, and if

65

Ob.

Perc.

E. Gtr.

E. Gtr.

Lead 2

FX 5

FX 5

so, I'd like to know how to feel real, real. Do you

68

Ob.

Perc.

E. Gtr.

E. Gtr.

S. Bass

Lead 2

FX 5

FX 5

Solo

feel real, and if so, I'd like to know. But if there's noth

71

Ob.

Perc.

E. Gtr.

S. Bass

Lead 2

Solo

ing to say, then why don't we all go a way?

73

Ob.

Perc.

E. Gtr.

E. Gtr.

S. Bass

FM

Lead 2

FX 5

FX 5

Solo

Real, real, real, do you

76

Ob.

Perc.

E. Gtr.

E. Gtr.

S. Bass

Lead 2

FX 5

FX 5

feel real, and if so, I'd like tknow how to feel real,

79

Ob.

Perc.

E. Gtr.

E. Gtr.

S. Bass

Lead 2

FX 5

FX 5

real. Do you feel real, and if so, I'd like tknow.

82

Ob.
Perc.
E. Gtr.
E. Gtr.
S. Bass
Lead 2
FX 5

Do you, do you,

84

Ob.
Perc.
E. Gtr.
E. Gtr.
S. Bass
Lead 2
FX 5

do you feel real?

Paul McCartney - Real real real

Oboe

♩ = 110,000107

8

12

16

21

26

32

36

41

46

51

3

3

3

4

(C) 1994 Tune 1000 Corporation ;EMI International rights secured
(C) 1994 Tune 1000 Corporation ;EMI International rights secured

58

63

68

73

77

82

Paul McCartney - Real real real
Percussion

♩ = 110,000107

5

8

11

14

17

20

22

24

26

(C) 1994 Tune 1000 Corporation ;EMI International rights secured
(C) 1994 Tune 1000 Corporation ;EMI International rights secured

V.S.

Percussion

29

32

35

37

39

42

45

48

51

54

Percussion

V.S.

4

85

Percussion

Paul McCartney - Real real real
Electric Guitar

♩ = 110,000107

5

9

13

17

21

25

29

33

37

41

(C) 1994 Tune 1000 Corporation ;EMI International rights secured
(C) 1994 Tune 1000 Corporation ;EMI International rights secured

V.S.

45

6

54

58

62

4

69

2

75

79

83

Paul McCartney - Real real real
Electric Guitar

♩ = 110,000107

5

9

13

17

21

25

29

33

37

41

(C) 1994 Tune 1000 Corporation ;EMI International rights secured
(C) 1994 Tune 1000 Corporation ;EMI International rights secured

V.S.

45

7

55

59

5

67

3

73

77

81

83

2

Paul McCartney - Real real real

Synth Bass

♩ = 110,000107

5

9

13

17

21

25

29

33

37

41

(C) 1994 Tune 1000 Corporation ;EMI International rights secured
(C) 1994 Tune 1000 Corporation ;EMI International rights secured

V.S.

45

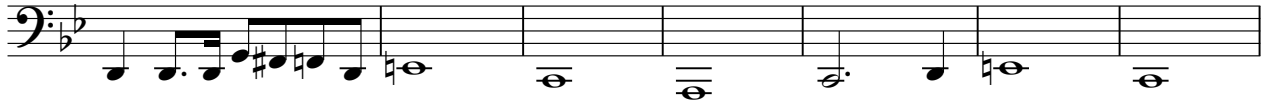

52

56

60

71

75

79

83

Paul McCartney - Real real real
FM Synth

♩ = 110,000107

25

25

28

28

30

43

12

(C) 1994 Tune 1000 Corporation ;EMI International rights secured
(C) 1994 Tune 1000 Corporation ;EMI International rights secured

Paul McCartney - Real real real
Lead 1 (Square)

♩ = 110,000107

9

12

15

18

12

32

35

38

16

56

59

61

25

(C) 1994 Tune 1000 Corporation ;EMI International rights secured
(C) 1994 Tune 1000 Corporation ;EMI International rights secured

Paul McCartney - Real real real
Lead 2 (Sawtooth)

♩ = 110,000107
Back Vocal 8

NO FIGHTS WITH THE NIGHT FOR REAL.

I think know you and though it's, will always understand. You

14

somebody who'd, but what you understand? Real, real, real, do you feel real and

21

so I know how to feel real, real. You feel real and so I know.

29

Well, you say a big and say it's. I know it's a little more. Give me a sign that you

36

feel no tion. Real, real, real, do you feel real and so I know how to feel real,

43

48

real. You feel real and so I know. Say what you like, you know that no

52

one really minds. And if there's nothing to say, then

56

why we all go a way?

62

Do you, do you, do you feel real?

Real, real, real do you feel real and so I know how to feel real, real. You feel real and

(C) 1994 Tune 1000 Corporation ;EMI International rights secured
(C) 1994 Tune 1000 Corporation ;EMI International rights secured

2

Lead 2 (Sawtooth)

69

so I'd know, But if there's nothing to say, then why

72

don't we all go a way? Real, real, real, you feel real, and

77

so I'd know how to feel real, real. You feel real, and so I'd know.

82

Do you, do you, do you feel real?

Paul McCartney - Real real real
FX 5 (Brightness)

♩ = 110,000107

6

12

18

29

39

53

60

67

75

82

(C) 1994 Tune 1000 Corporation ;EMI International rights secured
(C) 1994 Tune 1000 Corporation ;EMI International rights secured

Paul McCartney - Real real real

Solo

♩ = 110,000107

45

48

51

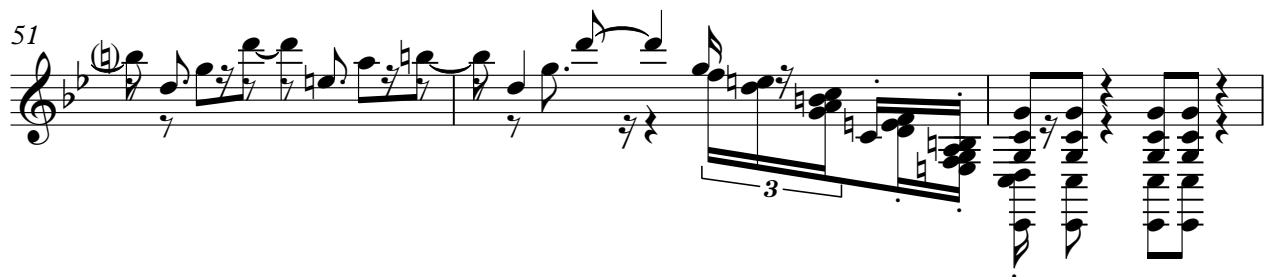

54

16

72

13

(C) 1994 Tune 1000 Corporation; EMI International rights secured
(C) 1994 Tune 1000 Corporation; EMI International rights secured