

Paul McCartney - Silly Love Songs

♩ = 124,000252

Piccolo

Back Vocal

Alto Saxophone

DO AND EIGHTS IN THE TITLES OF THE SONGS.

Baroque Trumpet

Tuba

Percussion

Tubular Bells

Electric Bass

Electric Bass

Soprano

Synth Voice

Synth Strings

Lead 4 (Chiff)

♩ = 124,000252

Violoncello

Solo

Applause

(C) 1994 Tune 1000 Corporation ;1976, MPL Com. Ltd.
 (C) 1994 Tune 1000 Corporation ;1976, MPL Com. Ltd.

4

7

10

13

Picc.

Alto Sax.

Perc.

E. Bass

E. Bass

Solo

You'd think that peo ple would have had e nough of sil ly love

16

Picc.

Alto Sax.

Perc.

E. Bass

E. Bass

Solo

songs,

3

18

Picc.

Alto Sax.

but I look a round me and I see it is n't

Perc.

E. Bass

E. Bass

Solo

20

Picc.

Alto Sax.

so.

Perc.

E. Bass

E. Bass

Solo

22

Picc.

Alto Sax.

Some peo ple wan na fill the world with sil ly love songs.

Perc.

E. Bass

E. Bass

Solo

25

Picc.

Alto Sax.

And what's wrong with that? I'd

Perc.

E. Bass

E. Bass

Solo

28

Picc.

Alto Sax.

like to know, 'cause here I go a gain.

Perc.

E. Bass

E. Bass

Solo

32

Picc.

Alto Sax.

Bar. Tpt.

Tba.

Perc.

E. Bass

E. Bass

Vc.

Solo

35

Picc.

Alto Sax.

love you,

Perc.

E. Bass

E. Bass

Vc.

Solo

38

Picc.

Alto Sax.

I love you.

Perc.

E. Bass

E. Bass

Vc.

Solo

41

Picc.

Alto Sax.

Perc.

E. Bass

E. Bass

Syn. Str.

Vc.

Solo

I love

44

Picc.

Alto Sax.

Perc.

E. Bass

E. Bass

Syn. Str.

Vc.

Solo

you, I

47

Picc.

Alto Sax.

love you.

Perc.

E. Bass

E. Bass

Syn. Str.

Vc.

Solo

50

Picc.

Alto Sax.

I can't explain, the feel ing's

Bar. Tpt.

Tba.

Perc.

E. Bass

E. Bass

S.

Solo

52

Picc. 

Alto Sax. 

plain to me, now can't you see?

Bar. Tpt. 

Tba. 

Perc. 

E. Bass 

E. Bass 

S. 

Solo 

54

Picc.

Alto Sax.

Bar. Tpt.

Tba.

Perc.

E. Bass

E. Bass

S.

Solo

Ah, she gave me more, she gave it

56

Picc.

Alto Sax.

all to me, now can't you see? What's wrong with that?

Bar. Tpt.

Tba.

Perc.

E. Bass

E. Bass

S.

Syn. Voice

Solo

59

Picc.

Alto Sax.

I need to know, 'cause here I go

Bar. Tpt.

Tba.

Perc.

E. Bass

E. Bass

Syn. Voice

Solo

63

Picc.

Alto Sax.

a gain.

Bar. Tpt.

Tba.

Perc.

E. Bass

E. Bass

Syn. Voice

Solo

66

Picc.

Alto Sax.

I love you,

Perc.

E. Bass

E. Bass

Syn. Voice

Syn. Str.

Vc.

Solo

69

Picc.

Alto Sax.

I love

Perc.

E. Bass

E. Bass

Syn. Voice

Syn. Str.

Vc.

Solo

72

Picc.

Alto Sax.

you. Love does n't come in a min ute,

Perc.

E. Bass

E. Bass

Syn. Voice

Syn. Str.

Vc.

Solo

75

Picc.

Alto Sax.

some times it does n't come at all.

Perc.

E. Bass

E. Bass

Solo

78

Picc.

Alto Sax.

Perc.

E. Bass

E. Bass

Vc.

Solo

I on ly know that when I'm in it, it is n't sil ly,

81

Picc.

Alto Sax.

Perc.

E. Bass

E. Bass

Vc.

Solo

no it is n't sil ly, love is n't sil ly at all.

84

Picc.
Bar. Tpt.
Tba.
Perc.
E. Bass
E. Bass
Vc.
Solo

86

Bar. Tpt.
Tba.
Perc.
E. Bass
E. Bass
Vc.
Solo

89

Bar. Tpt.
Tba.
Perc.
E. Bass
E. Bass
Vc.
Solo

92

Bar. Tpt.
Tba.
Perc.
E. Bass
E. Bass
Vc.
Solo

95

Bar. Tpt.
Tba.
Perc.
E. Bass
E. Bass
Vc.
Solo

98

Bar. Tpt.
Tba.
Perc.
E. Bass
E. Bass
Vc.
Solo

101

Picc.

Alto Sax.

Perc.

E. Bass

Vc.

Solo

How can I tell you a bout my loved one?

105

Picc.

Alto Sax.

Perc.

E. Bass

Solo

How can I tell you a bout

108

Picc.

Alto Sax.

Perc.

E. Bass

S.

Solo

my loved one? How can I tell

111

Picc.

Alto Sax.

you a bout my loved one? How

Perc.

E. Bass

E. Bass

S.

Solo

114

Picc.

Alto Sax.

can I tell you a bout

Perc.

E. Bass

E. Bass

S.

Solo

116

Picc.

Alto Sax.

Bar. Tpt.

Tba.

Perc.

E. Bass

E. Bass

S.

Vc.

Solo

my loved one?

118

Bar. Tpt.
Tba.
Perc.
E. Bass
E. Bass
Vc.
Solo

121

Bar. Tpt.
Tba.
Perc.
E. Bass
E. Bass
Vc.
Solo

124

Bar. Tpt.
Tba.
Perc.
E. Bass
E. Bass
Vc.
Solo

127

Bar. Tpt.
Tba.
Perc.
E. Bass
E. Bass
Vc.
Solo

130

Bar. Tpt.

Tba.

Perc.

E. Bass

E. Bass

Vc.

Solo

133

Picc.

Alto Sax.

I love you,

Perc.

E. Bass

Solo

136

Picc.

Alto Sax.

I love

Perc.

E. Bass

Solo

139

Picc.

Alto Sax.

you.

Perc.

E. Bass

S.

Solo

142

Picc.

Alto Sax.

love

you,

Perc.

E. Bass

S.

Solo

145

Picc.

Alto Sax.

Perc.

E. Bass

S.

Solo

I love you.

148

Picc.

Alto Sax.

Perc.

E. Bass

E. Bass

S.

Syn. Voice

Solo

I love

151

Picc.

Alto Sax.

you,

Perc.

E. Bass

E. Bass

S.

Syn. Voice

Solo

154

Picc.

Alto Sax.

love

you.

Perc.

E. Bass

E. Bass

S.

Syn. Voice

Solo

156

Picc.

Alto Sax.

Perc.

E. Bass

E. Bass

S.

Syn. Voice

Solo

158

Picc.

Alto Sax.

love you,

Perc.

E. Bass

E. Bass

S.

Syn. Voice

Solo

160

Picc.

Alto Sax.

Perc.

E. Bass

E. Bass

S.

Syn. Voice

Solo

162

Picc.

Alto Sax.

love you.

Perc.

E. Bass

E. Bass

S.

Syn. Voice

Solo

164

Bar. Tpt.

Tba.

Perc.

E. Bass

E. Bass

S.

Syn. Voice

Vc.

Solo

166

Bar. Tpt.

Tba.

Perc.

E. Bass

E. Bass

Vc.

Solo

169

Picc.

Alto Sax.

You'd think that peo ple would have had e nough of sil ly love

Perc.

E. Bass

E. Bass

Solo

171

Picc.

Alto Sax.

songs,

Perc.

E. Bass

E. Bass

Solo

3

173

Picc.

Alto Sax.

Perc.

E. Bass

E. Bass

Solo

but I look a round me and I see it is n't

175

Picc.

Alto Sax.

Perc.

E. Bass

E. Bass

Solo

so, oh no.

177

Picc.

Alto Sax.

Some peo ple wan na fill the world with sil ly love songs.

Perc.

E. Bass

E. Bass

Solo

180

Picc.

Alto Sax.

And what's wrong with that?

Bar. Tpt.

Perc.

E. Bass

E. Bass

Syn. Str.

Solo

Paul McCartney - Silly Love Songs

Piccolo

♩ = 124,000252

13

16

20

25

29

35

43

50

55

60

(C) 1994 Tune 1000 Corporation ;1976, MPL Com. Ltd.
(C) 1994 Tune 1000 Corporation ;1976, MPL Com. Ltd.

V.S.

Piccolo

65

74

78

82

16

102

107

112

117

16

139

147

155

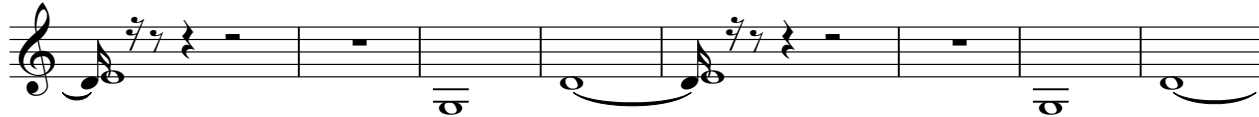

163

170

174

178

181

aul McCartney - Silly Love Songs

Alto Saxophone

♩ = 124,000252

Back Vocal

AND I HATE TO SAY THAT I DON'T REALLY LOVE YOU 'CAUSE I HATE TO SEE IT'S

so. Some of the world with love songs. And what's wrong with that? I'd

like to know, 'cause here I go gain I love you,

I love you. I love you, I love

you. I can explain, they can't, now can't? Ah, same more, same

alone, now can't? What's wrong with that? I need to know, 'cause here I go

gain I love you, I love you.

Love's become a minor detail. I only tell you, it's silly, not silly,

love is n't silly at all. How can I tell you about my love? How

can I tell you about my love? How can I tell you about my love?

(C) 1994 Tune 1000 Corporation ;1976, MPL Com. Ltd.
(C) 1994 Tune 1000 Corporation ;1976, MPL Com. Ltd.

Alto Saxophone

113 17

How can I tell you about my loved one? I love

135

you, I love you. I

142

love you, I love you. I love

151

you, I love you. I love you,

161

I love you. You'll have had enough love songs, but I can't

174

see it's not so, on some of the world's love songs. And what's wrong with that?

Baroque Trumpet

125

129

165

168

aul McCartney - Silly Love Songs

Tuba

♩ = 124,000252

31 16

50

54

58 4

66 19

89

94

99 17

120

125

(C) 1994 Tune 1000 Corporation ;1976, MPL Com. Ltd.
(C) 1994 Tune 1000 Corporation ;1976, MPL Com. Ltd.

2

Tuba

129

33

165

168

15

Paul McCartney - Silly Love Songs

Percussion

♩ = 124,000252

4

7

10

14

19

23

27

31

35

(C) 1994 Tune 1000 Corporation ;1976, MPL Com. Ltd.
(C) 1994 Tune 1000 Corporation ;1976, MPL Com. Ltd.

V.S.

40

45

50

55

59

63

67

72

77

81

Percussion

85

89

93

97

101

105

107

109

111

113

V.S.

115

117

121

125

129

133

136

139

141

143

145

147

149

151

153

155

157

159

161

163

V.S.

6

Percussion

165

169

174

178

Paul McCartney - Silly Love Songs
Tubular Bells

♩ = 124,000252

5

8

(C) 1994 Tune 1000 Corporation ;1976, MPL Com. Ltd.
(C) 1994 Tune 1000 Corporation ;1976, MPL Com. Ltd.

Paul McCartney - Silly Love Songs
Electric Bass

♩ = 124,000252

9

13

17

21

25

32

36

40

44

48

(C) 1994 Tune 1000 Corporation ;1976, MPL Com. Ltd.
(C) 1994 Tune 1000 Corporation ;1976, MPL Com. Ltd.

V.S.

52

56

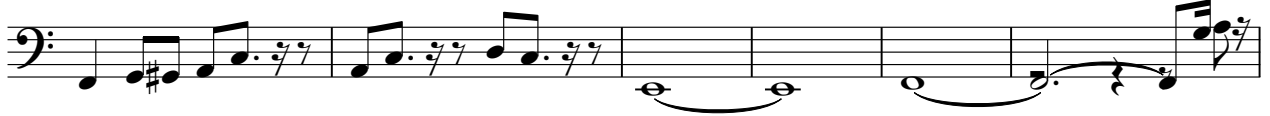

62

67

71

75

80

85

89

93

97

102

109

115

119

123

127

131

138

147

V.S.

152

156

160

165

169

173

177

180

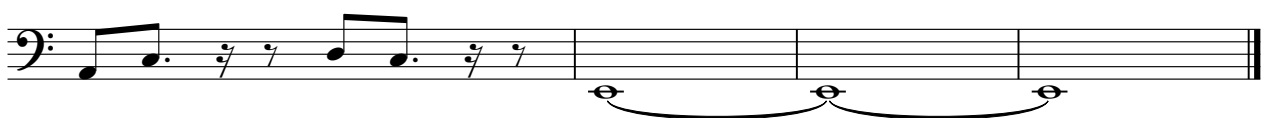

Paul McCartney - Silly Love Songs

Electric Bass

♩ = 124,000252

9

11

14

16

19

22

24

27

(C) 1994 Tune 1000 Corporation ;1976, MPL Com. Ltd.
(C) 1994 Tune 1000 Corporation ;1976, MPL Com. Ltd.

32

35

38

40

43

46

48

51

54

56

89

91

94

97

99

12

113

116

118

121

123

126

129

131

16

149

152

155

158

161

164

166

V.S.

169

171

174

177

179

2

Paul McCartney - Silly Love Songs

Soprano

♩ = 124,000252

49

56

51

112

24

141

145

149

3

154

3

159

3

163

19

(C) 1994 Tune 1000 Corporation ;1976, MPL Com. Ltd.
(C) 1994 Tune 1000 Corporation ;1976, MPL Com. Ltd.

Paul McCartney - Silly Love Songs
Lead 4 (Chiff)

♩ = 124,000252

7 174

(C) 1994 Tune 1000 Corporation ;1976, MPL Com. Ltd.
(C) 1994 Tune 1000 Corporation ;1976, MPL Com. Ltd.

Paul McCartney - Silly Love Songs
Violoncello

♩ = 124,000252

32

37

42

50

69

73

82

87

93

99

16

6

15

(C) 1994 Tune 1000 Corporation ;1976, MPL Com. Ltd.
(C) 1994 Tune 1000 Corporation ;1976, MPL Com. Ltd.

2

Violoncello

117

124

130

165

Paul McCartney - Silly Love Songs

Solo

♩ = 124,000252

10

15

18

21

25

29

(C) 1994 Tune 1000 Corporation ;1976, MPL Com. Ltd.
(C) 1994 Tune 1000 Corporation ;1976, MPL Com. Ltd.

33

41

45

50

54

58

62

66

70

74

78

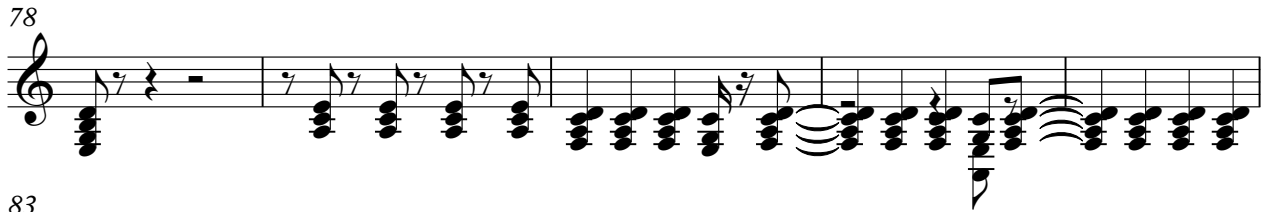

83

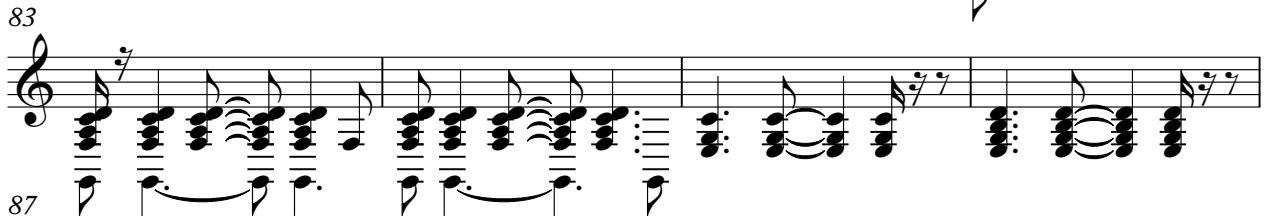

87

91

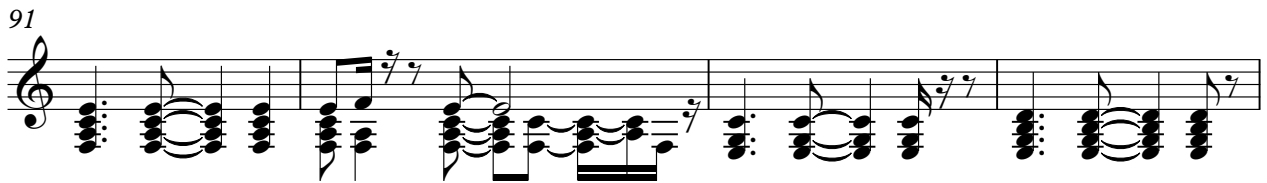

95

99

103

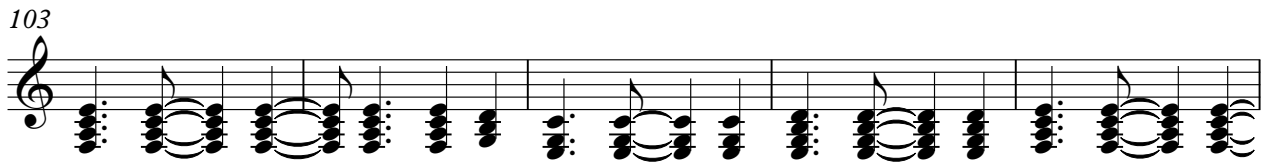

108

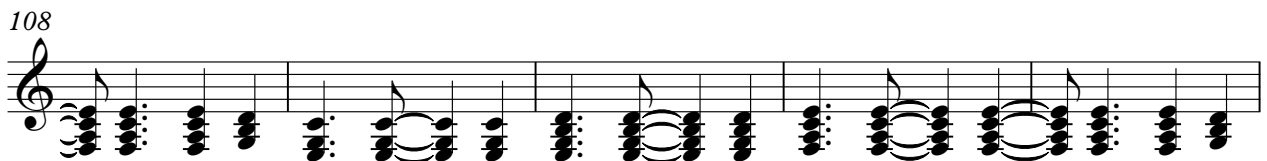

113

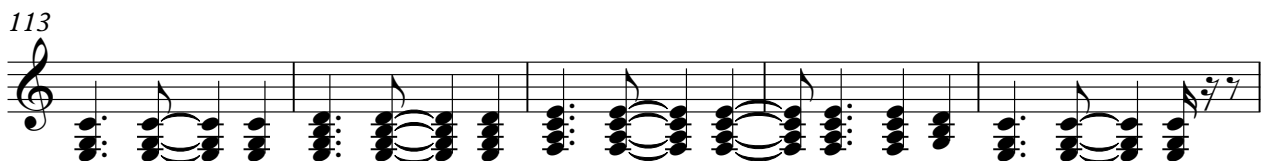

118

V.S.

122

126

130

134

139

143

147

151

155

159

Paul McCartney - Silly Love Songs
Applause

♩ = 124,000252

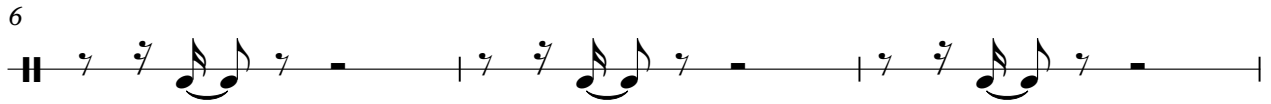

(C) 1994 Tune 1000 Corporation ;1976, MPL Com. Ltd.
(C) 1994 Tune 1000 Corporation ;1976, MPL Com. Ltd.