

Paul McCartney - Steamy Windows

♩ = 134,000061

Harmonica

Percussion

Jazz Guitar

Electric Guitar

Electric Guitar

7-string Electric Guitar

Kora

5-string Electric Bass

Fretless Electric Bass

Rock Organ

Tape Sampler Keyboard [Brass]

DO NOT REPRODUCE OR TRANSMIT IN ANY FORM OR BY ANY MEANS, ELECTRONIC OR MECHANICAL, INCLUDING PHOTOCOPYING, RECORDING, OR BY ANY INFORMATION STORAGE AND RETRIEVAL SYSTEM.

3

Perc.

E. Gtr.

E. Gtr.

E. Bass

(C) 1994 Tune 1000 Corporation ;EMI International rights secured  
 (C) 1994 Tune 1000 Corporation ;EMI International rights secured

6

Perc.

E. Gtr.

E. Gtr.

E. Gtr.

E. Bass

E. Bass

9

Perc.

E. Gtr.

E. Gtr.

E. Gtr.

Kora

E. Bass

E. Bass

Tape Smp. Brs

I was think in'bout park in' the oth ernight,

12

Perc.

E. Gtr.

E. Gtr.

E. Gtr.

Kora

E. Bass

E. Bass

Tape Smp. Brs

we was out on the back road.

15

Perc.

E. Gtr.

E. Gtr.

E. Gtr.

Kora

E. Bass

E. Bass

Tape Smp. Brs

Me and my ba by was just get tin' right, all

17

Perc.

E. Gtr.

E. Gtr.

E. Gtr.

Kora

E. Bass

E. Bass

Tape Smp. Brs

systemson o ver load.

20

Perc.

E. Gtr.

E. Gtr.

E. Gtr.

Kora

E. Bass

E. Bass

Tape Smp. Brs

Ra di o blast in' in the front seat,

22

Perc.

E. Gtr.

E. Gtr.

E. Gtr.

Kora

E. Bass

E. Bass

Tape Smp. Brs

churn in' out the mu sic fine.

24

Perc.

E. Gtr.

E. Gtr.

E. Gtr.

Kora

E. Bass

E. Bass

Tape Smp. Brs

And we were snug gled up in the back seat,

27

Perc.

E. Gtr.

E. Gtr.

E. Gtr.

T	0	0	2	2	3	1	0	1	3	1	0	3	1	3
A	0		2											
B	0		2											

Kora

E. Bass

E. Bass

Tape Smp. Brs

mak ingupfor lost time.

Steam y win

30

The musical score consists of the following parts:

- Perc.**: A drum line with a steady 4/4 beat, featuring a snare drum on the second and fourth beats and a bass drum on the first and third beats.
- E. Gtr.**: Two electric guitar staves. The top staff contains a melodic line with eighth and sixteenth notes, including some triplets. The bottom staff is a guitar tab with fret numbers (0, 2, 2, 0, 2, 2, 0, 2, 2, 0, 2, 2) and a slash indicating a slide.
- Kora**: A Kora part in the treble clef, featuring a melodic line with eighth and sixteenth notes and some rests.
- E. Bass**: Two electric bass staves. The top staff has a simple bass line with eighth notes. The bottom staff has a more complex bass line with eighth and sixteenth notes, including some triplets.
- Organ**: An organ part in grand staff notation, featuring a melodic line in the right hand and a bass line in the left hand, with some sustained chords.
- Tape Smp. Brs**: A tape sample part in the treble clef, featuring a melodic line with some rests.

dows,

ze

32

Perc.

E. Gtr.

E. Gtr.

E. Gtr.

Kora

E. Bass

E. Bass

Organ

Tape Smp. Brs

ro vis i bil i ty. Steam y win dows,

35

are com in'from the bod y heat.

37

40

Harm.

Perc.

E. Gtr.

E. Gtr.

E. Gtr.

E. Bass

E. Bass

Tape Smp. Brs

43

Perc.

E. Gtr.

E. Gtr.

E. Gtr.

Kora

E. Bass

E. Bass

Tape Smp. Brs

Wellyou can wine and dine with a man all night

46

Perc.

E. Gtr.

E. Gtr.

E. Gtr.

Kora

E. Bass

E. Bass

Tape Smp. Brs

with good in tent. But there's

49

Perc.

E. Gtr.

E. Gtr.

E. Gtr.

Kora

E. Bass

E. Bass

Tape Smp. Brs

some thing a bout a con fron ta tion on the back road, breaks down thate

The musical score consists of the following parts:

- Perc.**: A drum line with a steady eighth-note pattern and occasional accents.
- E. Gtr.**: Two electric guitar staves. The top staff contains a melodic line with slurs and accents. The bottom staff contains a guitar tab with fret numbers (0, 1, 2, 3) and string indicators (T, A, B).
- Kora**: A Kora instrument part with a sparse, melodic line.
- E. Bass**: Two electric bass staves. The top staff has a rhythmic pattern of eighth notes. The bottom staff has a more complex bass line with slurs.
- Organ**: An organ part with sustained chords in the right hand and a simple bass line in the left hand.
- Tape Smp. Brs**: A staff for tape samples, currently empty.

fense.

Steam y win dows,

55 13

Perc.

E. Gtr.

E. Gtr.

E. Gtr.

Kora

E. Bass

E. Bass

Organ

Tape Smp. Brs

ze ro vis i bil i ty.

The musical score consists of the following parts:

- Perc.**: A drum line with a steady 4/4 beat, featuring a snare drum on the second and fourth beats and a hi-hat on the first and third beats.
- E. Gtr.**: Two electric guitar parts. The upper part features a melodic line with slurs and accents, while the lower part provides a rhythmic accompaniment with slurs.
- E. Gtr.**: A guitar tab for the lower guitar part, showing fret numbers (0, 2, 2, 2, 2) and string numbers (1, 2, 3, 4, 5).
- Kora**: A Kora part with a melodic line, including a trill and a grace note.
- E. Bass**: Two electric bass parts. The upper part has a steady eighth-note rhythm, and the lower part has a more complex rhythmic pattern with slurs.
- Organ**: An organ part with a sustained chord in the right hand and a simple bass line in the left hand.
- Tape Smp. Brs**: A tape sample part with a single note on the first beat.

Steam y win dows,

Perc.

E. Gtr.

E. Gtr.

E. Gtr.

Kora

E. Bass

E. Bass

Organ

Tape Smp. Brs

com in' from the bod y heat.

61

The musical score consists of the following parts:

- Perc.**: A drum line with a consistent rhythmic pattern of eighth notes.
- E. Gtr.**: Two electric guitar staves. The top staff contains melodic lines with slurs and accents. The bottom staff contains guitar tablature with fret numbers (0, 1, 2, 3) and string indicators (T, A, B).
- Kora**: A Kora part with a melodic line featuring slurs and accents.
- E. Bass**: Two electric bass staves. The top staff has a steady eighth-note bass line. The bottom staff has a more complex bass line with slurs and accents.
- Organ**: An organ part with a melodic line in the right hand and a supporting bass line in the left hand, featuring slurs and accents.
- Tape Smp. Brs**: A tape sample part with a melodic line in the right hand and a supporting bass line in the left hand, featuring slurs and accents.

Steam y win dows,

it

64

Perc.

E. Gtr.

E. Gtr.

E. Gtr.

T		
A	0	2
B	0	0
	5	

Kora

E. Bass

E. Bass

Tape Smp. Brs

ain't no bod y can see. Steam y

The musical score consists of the following parts:

- Perc.**: A drum line with a consistent rhythmic pattern of eighth notes.
- E. Gtr.**: Two electric guitar staves. The top staff contains melodic lines with slurs and accents. The bottom staff is a guitar tab with fret numbers (0, 2) and picking directions (2, 0, 2, 2).
- Kora**: A Kora instrument part with a melodic line in the first measure, followed by a rest.
- E. Bass**: Two electric bass staves. The top staff has a steady eighth-note bass line. The bottom staff has a more complex bass line with slurs and accents.
- Organ**: An organ part with sustained chords in the first measure and moving lines in the second.
- Tape Smp. Brs**: A tape sample part with a rest in the first measure and a sample of a chord in the second.

win dows,

68

Harm.

Perc.

E. Gtr.

E. Gtr.

E. Gtr.

Kora

E. Bass

E. Bass

Tape Smp. Brs

com from the body heat.

71

Harm.

Perc.

J. Gtr.

E. Gtr.

E. Gtr.

E. Gtr.

E. Bass

E. Bass

74

Perc.

J. Gtr.

E. Gtr.

E. Gtr.

E. Gtr.

E. Bass

E. Bass

77

Perc.

J. Gtr.

E. Gtr.

E. Gtr.

E. Gtr.

E. Bass

E. Bass

80

Harm.

Perc.

J. Gtr.

E. Gtr.

E. Gtr.

E. Gtr.

E. Bass

E. Bass

83

Harm.

Perc.

J. Gtr.

E. Gtr.

E. Gtr.

E. Gtr.

E. Bass

86

Perc.

E. Gtr.

E. Gtr.

E. Gtr.

Kora

E. Bass

E. Bass

Tape Smp. Brs

There's a sound out side the front door and I

89

Perc.

E. Gtr.

E. Gtr.

E. Gtr.

Kora

E. Bass

E. Bass

Tape Smp. Brs

know it's just the wind.

91

But it makes himsnug gle up just a lit tle bit clos er, and

94

starts things hap p'nin'a gain. Yeah, yeah,

The musical score consists of the following parts:

- Perc.**: A drum line with a steady eighth-note pattern and occasional accents.
- E. Gtr.**: Two electric guitar staves. The top staff contains a melodic line with slurs and accents. The bottom staff contains a guitar tab with fret numbers (0, 1, 2, 3) and string indicators (T, A, B).
- Kora**: A Kora instrument part with a melodic line.
- E. Bass**: Two electric bass staves. The top staff has a simple eighth-note bass line. The bottom staff has a more complex bass line with slurs.
- Organ**: An organ part with sustained chords in the right hand and a simple bass line in the left hand.
- Tape Smp. Brs**: A staff for tape samples, currently empty.

yeah.

Steam y win dows,

100

Perc.

E. Gtr.

E. Gtr.

E. Gtr.

Kora

E. Bass

E. Bass

Organ

Tape Smp. Brs

it ain't no body can see.

102

The musical score consists of the following parts:

- Perc.**: A drum line with a steady eighth-note pattern.
- E. Gtr.**: Two electric guitar staves. The top staff features a melodic line with slurs and accents. The bottom staff shows a guitar tablature with fret numbers 0 and 2.
- Kora**: A Kora instrument part with a melodic line.
- E. Bass**: Two electric bass staves. The top staff has a rhythmic pattern of eighth notes. The bottom staff has a more complex melodic line with slurs.
- Organ**: An organ part with sustained chords in the right hand and a simple bass line in the left hand.
- Tape Smp. Brs**: A staff for tape samples, currently empty.

Steam y win dows,

104

 Measure 104: T A B 2 2 0 2 0 2 2   
 Measure 105: 0 0 5 0

com in' from the bod y heat.

106

 Measure 106: T A B 3 1 3 1 1 3 3 3 1 3 3 1 3   
 Measure 107: 2 0 2 2 2 2 1 1 0 2 2 1 0 2 2

109

Steam y win dows,

Perc.

E. Gtr.

E. Gtr.

E. Gtr.

Kora

E. Bass

E. Bass

Organ

Tape Smp. Brs

ze ro vis i bil i ty.

The musical score consists of the following parts:

- Perc.**: A drum line with a steady eighth-note pattern.
- E. Gtr.**: Two electric guitar staves. The top staff features a melodic line with slurs and accents. The bottom staff shows a guitar tablature with fret numbers 0 and 2.
- Kora**: A Kora instrument part with a melodic line.
- E. Bass**: Two electric bass staves. The top staff has a rhythmic pattern of eighth notes. The bottom staff has a more complex melodic line with slurs.
- Organ**: An organ part with sustained chords in the right hand and a bass line in the left hand.
- Tape Smp. Brs**: A staff for tape samples, currently empty.

Steam y win dows,

116

com in'fromthe bod y heat.

118

121

124

Steam y win dows,

steam y win dows.

127

Perc.

E. Gtr.

E. Gtr.

E. Gtr.

E. Bass

E. Bass

Organ

129

Harm.

Perc.

E. Gtr.

E. Gtr.

E. Gtr.

E. Bass

E. Bass

Organ

# McCartney - Steamy Windows

## Harmonica

♩ = 134,000061

**36**

**40**

**28**

**71**

**7**

**81**

**84**

**46**

(C) 1994 Tune 1000 Corporation ;EMI International rights secured  
(C) 1994 Tune 1000 Corporation ;EMI International rights secured

# McCartney - Steamy Windows

## Percussion

♩ = 134,000061

7

11

15

19

23

27

31

35

40

(C) 1994 Tune 1000 Corporation ;EMI International rights secured  
(C) 1994 Tune 1000 Corporation ;EMI International rights secured

V.S.

Percussion

44

48

52

56

60

64

68

72

76

80

Percussion

84

88

92

96

100

104

108

112

116

120

V.S.

4

Percussion

124

128

McCartney - Steamy Windows  
Jazz Guitar

♩ = 134,000061

**70**

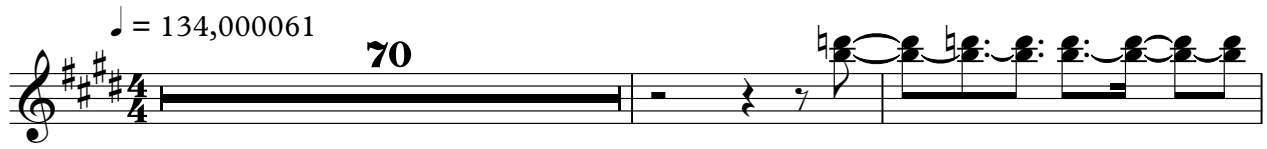

**73**

**78**

**82**

**46**

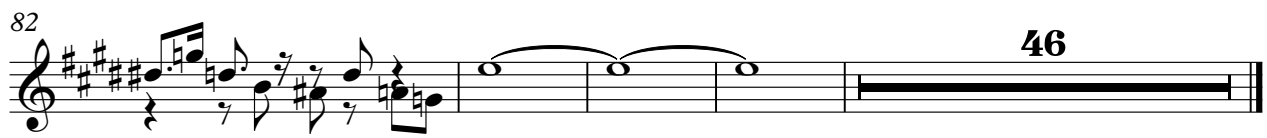

(C) 1994 Tune 1000 Corporation ;EMI International rights secured  
(C) 1994 Tune 1000 Corporation ;EMI International rights secured

McCartney - Steamy Windows  
Electric Guitar

♩ = 134,000061

4

8

12

16

20

24

28

31

35

(C) 1994 Tune 1000 Corporation ;EMI International rights secured  
(C) 1994 Tune 1000 Corporation ;EMI International rights secured

V.S.

39

43

47

50

54

58

62

66

70

74

78

83

86

90

93

97

100

104

108

112

V.S.

116

120

123

126

McCartney - Steamy Windows  
Electric Guitar

♩ = 134,000061

5

8

11

14

17

20

23

26

29

32

© 1994 Tune 1000 Corporation ;EMI International rights secured  
(C) 1994 Tune 1000 Corporation ;EMI International rights secured

V.S.

Electric Guitar

Electric Guitar

67

70

73

76

80

87

90

93

96

99

102

105

108

111

114

117

120

123

126

# McCartney - Steamy Windows

## 7-string Electric Guitar

♩ = 134,000061

E									
T									
A	2	2	2	2	2	2	2	2	0
B									
A									
E									

6

T				0	0					
A	2	1	0	2	1	3	3	3	3	3
B										

9

T	0	0								
A	3	3	1	1	3	3	3	3	3	3
B										

13

T				0	0					
A	0	2	2	1	1	1	1	3	3	3
B										

17

T	0	0	2							
A	0	2	2	2	0	1	2	3	3	3
B										

21

T	0	3								
A	1	3	0	2	2	2	1	0	2	2
B										

25

T				0	0					
A	2	1	1	0	2	2	2	0	0	2
B										

29

T	0	3	3							
A	1	3	1	2	0	2	2	0	0	0
B										

33

T										
A	0	0	0	0	0	0	0	2	2	2
B										

(C) 1994 Tune 1000 Corporation ;EMI International rights secured  
 (C) 1994 Tune 1000 Corporation ;EMI International rights secured

T	0	0	3	3	3	3	3	0
A	2	1	0	1	1	2	0	2
B								

43

T	0	0	3	3	3	3	0	0	3	3	3	3	0	2	2	1
A	3	3	1	1	3	3	1	1	1	2	0	2	1	0	2	2
B																

47

T	0	0	3	3	3	3	0	0	3	3	3	3	0	3	3	3
A	0	2	2	1	1	2	1	1	2	1	1	0	2	2	1	2
B																

51

T	0	0	3	3	3	3	0	0	3	3	3	3	0	0	0	0
A	0	0	2	2	1	1	0	2	2	2	1	1	0	2	2	2
B																

55

T	0	0	0	0	0	0	2	2	0	0	0	0	0	0	0	0
A	2	2	2	2	0	2	2	0	2	2	2	2	2	2	2	2
B																

59

T	0	0	0	0	0	2	2	3	3	3	3	0	0	0	0	0
A	2	2	2	2	0	2	2	1	1	2	0	2	2	2	2	2
B																

63

T	0	0	0	0	0	2	2	0	0	0	0	0	0	0	0	0
A	2	2	2	2	0	2	2	0	2	2	2	2	2	2	2	2
B																

67

T	0	0	0	0	2	2	3	3	3	3	0	0	0	0	3	3
A	2	2	2	2	0	2	2	4	4	4	4	4	4	4	4	4
B																

71

T	0	0	0	0	3	3	3	0	0	0	0	3	3	3	3	3
A	3	3	3	3	4	4	4	4	4	4	4	4	4	4	4	4
B																

75

T	3	3	0	0	0	0	0	0	2	2	2	2	2	2	2	2
A	4	4	4	4	4	4	4	0	6	6	6	6	6	6	6	6
B																

T	3	3	0	0	0	0	0	0	0	0	0	0
A	4	4	3	3	3	3	0	2	2	2	2	2
B	2	2	2	4	4	4	0	6	6	0	0	0

85

T			3	3	3	3	3	3	3	3	3	3		
A	2	2	1	1	2	1	1	0	1	1	0	2	2	1
B	2	2	2	0	2	2	2	0	2	2	0	2	2	1

90

T			3	3	3	3	3	3	3	3	3	3	3
A	0	2	2	1	1	0	2	1	1	0	2	2	2
B													

94

T	0	0	2	3	3	3	3	3	3	3	3	3	3
A	0	0	2	2	0	1	2	1	1	3	1	2	1
B													

98

T	0	3	3	3	3	3	3	3	3	3	3	3	3
A	1	2	0	2	2	0	0	0	0	0	0	0	2
B													5

102

T													
A		0	0	0	0	0	0	0	0	0	0	2	2
B		2	2	2	2	2	2	0	2	2	2	0	0

106

T	0	3	3	3	3	3	3	3	3	3	3	3	3		
A	1	2	0	2	2	2	2	1	1	0	2	2	0	0	2
B															

110

T													
A		0	0	0	0	0	0	0	0	0	2	2	2
B		2	2	2	2	2	2	0	2	2	0	0	0

T	0	0	0	0	0	0	0	2	2	3	3	3
A	2	2	2	2	2	2	0	2	0	2	1	1
B	2	2	2	2	2	2	2	0	0	2	0	2
									5			

119

T	3	3	3	0	0	0	0	0	0	0	0	0
A	2	1	1	0	2	2	1	1	3	2	2	2
B												

123

T	0	0	0	0	3	3	3	3	3	3	3	3
A	2	4	2	4	2	4	2	4	2	4	2	4
B												

127

T	3	3	0	0	2	2	2	2	2	2
A	4	4	3	0	6	2	2	2	2	2
B	2	4	4	0	6	0	0	2	2	0
				3				0	0	

# McCartney - Steamy Windows

Kora

♩ = 134,000061

(C) 1994 Tune 1000 Corporation ;EMI International rights secured  
(C) 1994 Tune 1000 Corporation ;EMI International rights secured

McCartney - Steamy Windows  
5-string Electric Bass

♩ = 134,000061

4

7

11

15

19

23

27

31

35

(C) 1994 Tune 1000 Corporation ;EMI International rights secured  
(C) 1994 Tune 1000 Corporation ;EMI International rights secured

V.S.

41

45

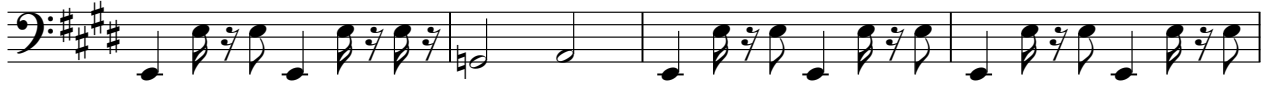

49

53

57

61

65

69

73

78

85

90

94

98

102

106

110

114

118

122

V.S.

126

McCartney - Steamy Windows  
Fretless Electric Bass

♩ = 134,000061

5

8

11

14

17

20

23

26

30

34

3

(C) 1994 Tune 1000 Corporation ;EMI International rights secured  
(C) 1994 Tune 1000 Corporation ;EMI International rights secured

40

40

43

43

46

46

49

49

52

52

55

55

59

59

63

63

67

67

70

70

Fretless Electric Bass

73

76

80

87

90

93

96

99

103

106

Fretless Electric Bass

109

113

116

119

122

125

127

McCartney - Steamy Windows  
Rock Organ

♩ = 134,000061

29 2

29 2

35 18

18

56 2

2 2

63 2

2

68 31

31

101 2

2 6 6

(C) 1994 Tune 1000 Corporation ;EMI International rights secured  
(C) 1994 Tune 1000 Corporation ;EMI International rights secured

2

Rock Organ

111

2

117

5

126

3

McCartney - Steamy Windows  
Tape Sampler Keyboard [Brass]

♩ = 134,000061

8 2

AND FIGHTERS ARE IN THE FRONT LINE. Washin' in the night, was on the backoad.

15 3 2

Mandy was jus' right all s'noon o' veal. A d'blastin' frost, chum' the music. And

25 2

waggin' with basket, makin' no time. Steamy windows, ze rovisibil ity.

33 7

Steamy windows, are comin' from the bod y heat. We'll be windin' with

45 2

ma light with a d'cent. There's somin' goin' on ta' the back, breakin' the fense.

53

Steamy windows, ze ro visibil ity. Steamy windows,

59

comin' from the heat. Steamy windows, it ain't no body else.

65 18

Steamy windows, coming from the bod y heat. There's somin' goin' on

88 2

door and know it's just the wind. But it takes him a l'ple just a little longer, and

94 2

start things happenin' again. Yeah, yeah, yeah. Steamy windows,

(C) 1994 Tune 1000 Corporation ;EMI International rights secured  
(C) 1994 Tune 1000 Corporation ;EMI International rights secured

Tape Sampler Keyboard [Brass]

100

it ain't no body. Stearwin dows, com in' from bod y heat.

110

Stearwin dows, ze ro visibil ity. Stearwin dows,

116

com in' from the bod y heat. Stearwin

122

dows, stearwin dows.