

# Paul McCartney - Take It Away

♩ = 132,000137

Alto Saxophone

Alto Saxophone

Baritone Saxophone

Back Vocal

DO AND TIGHTEN UP THE BUCKLE FOR RAINFALL.

Baroque Trumpet

Percussion

Jazz Guitar

5-string Fretless Electric Bass

Electric Piano

Pad 3 (Polysynth)

Pad 3 (Polysynth)

Solo

♩ = 132,000137

5

Perc.

E. Bass

E. Piano

(C) 1994 Tune 1000 Corporation ;1982, MPL Com. Inc.  
(C) 1994 Tune 1000 Corporation ;1982, MPL Com. Inc.

9

Bari. Sax.

Perc.

J. Gtr.

E. Bass

E. Piano

Take it a way. Wamahear yoplay

13

Bari. Sax.

Perc.

J. Gtr.

E. Bass

E. Piano

tillights go down. Take it a way. Donywant tostay

17

Bari. Sax.

Perc.

J. Gtr.

E. Bass

E. Piano

Solo

tillthere'no one else around?

20

Bari. Sax.

Take it a way. Wan na hear you play

Perc.

J. Gtr.

E. Bass

Solo

22

Bari. Sax.

till the lights go down.

Perc.

J. Gtr.

E. Bass

Solo

24

Bari. Sax.

Take it a way. Won't you want to stay

Perc.

J. Gtr.

E. Bass

Solo

26

Bari. Sax.

till there's no one else a round?

Perc.

J. Gtr.

E. Bass

Solo

28

Bari. Sax.

Lone ly driv er

Perc.

J. Gtr.

E. Bass

Pad 3

Solo

31

Bari. Sax.

Perc.

J. Gtr.

E. Bass

Pad 3

Solo

out on the road

with a hun

34

Bari. Sax.

Perc.

J. Gtr.

E. Bass

E. Piano

Pad 3

Solo

dred miles to go;

sole sur

38

Bari. Sax.

vi vor caryinthe load, switcs on

Perc.

J. Gtr.

E. Bass

Pad 3

Solo

42

Alto Sax.

Bari. Sax.

hic ra di o. Take a way.

Perc.

J. Gtr.

E. Bass

Pad 3

Solo

45

Alto Sax.

Bari. Sax.

Perc.

J. Gtr.

E. Bass

Solo

Want me hear you play till the lights go down.

47

Alto Sax.

Bari. Sax.

Perc.

J. Gtr.

E. Bass

Pad 3

Solo

Take a way.

49

Alto Sax.

Bari. Sax.

Perc.

J. Gtr.

E. Bass

Solo

Don't you want to stay till there's no one else

51

Alto Sax.

Bari. Sax.

Perc.

J. Gtr.

E. Bass

Solo

a round?

53

Alto Sax.

Alto Sax.

Bari. Sax.

Bar. Tpt.

Perc.

J. Gtr.

E. Bass

Solo

Take it a way. Wan na hear you play

55

Alto Sax.

Alto Sax.

Bari. Sax.

Bar. Tpt.

Perc.

J. Gtr.

E. Bass

Pad 3

Solo

till the lights go down.

57

Alto Sax.  
Alto Sax.  
Bari. Sax.  
Bar. Tpt.  
Perc.  
J. Gtr.  
E. Bass  
Pad 3  
Solo

Take it a way. Won't you want to stay

59

Alto Sax.  
Alto Sax.  
Bari. Sax.  
Bar. Tpt.  
Perc.  
J. Gtr.  
E. Bass  
Solo

till there's no one else a round?

61

Alto Sax.

Alto Sax.

Bari. Sax.

Bar. Tpt.

Perc.

J. Gtr.

E. Bass

Pad 3

Solo

In the au dience,

64

Bari. Sax.

Perc.

J. Gtr.

E. Bass

E. Piano

Pad 3

Solo

watching the show with a pa

67

Bari. Sax.

Perc.

J. Gtr.

E. Bass

E. Piano

Pad 3

Solo

per in his hand, in his hand, in his hand,

70

Bari. Sax.

Perc.

J. Gtr.

E. Bass

Pad 3

Solo

some im por tant im presa ri o

74

Bari. Sax.

Perc.

J. Gtr.

E. Bass

Pad 3

Solo

has a mes sage for theband, oh!

77

Alto Sax.

Alto Sax.

Bari. Sax.

Bar. Tpt.

Perc.

J. Gtr.

E. Bass

Solo

Take it a way

79

Alto Sax.  
Alto Sax.  
Bari. Sax.  
Bar. Tpt.  
Perc.  
J. Gtr.  
E. Bass  
Solo

Wan na hear you play till the lights go down.

81

Alto Sax.  
Alto Sax.  
Bari. Sax.  
Bar. Tpt.  
Perc.  
J. Gtr.  
E. Bass  
Pad 3  
Solo

Take it a way.

83

Alto Sax.  
Alto Sax.  
Bari. Sax.  
Bar. Tpt.  
Perc.  
J. Gtr.  
E. Bass  
Solo

Don't you want to stay till there's no one else

85

Alto Sax.  
Alto Sax.  
Bari. Sax.  
Bar. Tpt.  
Perc.  
J. Gtr.  
E. Bass  
E. Piano  
Solo

a round? You never know who maybe

88

Bari. Sax. listening to you. You never know who may be listening to you. You never know who may be listening to you.

Perc.

J. Gtr.

E. Bass

E. Piano

Pad 3

92

Alto Sax.

Alto Sax.

Bari. Sax. tening to you. Takét a way! Takét a

Bar. Tpt.

Perc.

J. Gtr.

E. Bass

E. Piano

Pad 3

Solo

96

Alto Sax.

Alto Sax.

Bari. Sax.

Bar. Tpt.

Perc.

J. Gtr.

E. Bass

Pad 3

Solo

way! Af ter hours, late in the bar,

100

Bari. Sax.

Perc.

J. Gtr.

E. Bass

Pad 3

Solo

by a dark ened cor ner seat,

103

Bari. Sax.

Perc.

J. Gtr.

E. Bass

E. Piano

Pad 3

Solo

fad ed flow ers

107

Bari. Sax.

Perc.

J. Gtr.

E. Bass

Pad 3

Solo

wait in the jar till the eve

110

Bari. Sax.

ning is complete, complete, complete, complete, complete.

Perc.

J. Gtr.

E. Bass

Pad 3

Pad 3

Solo

114

Perc.

E. Bass

Pad 3

Solo

118

Alto Sax.  
Alto Sax.  
Bari. Sax.  
Bar. Tpt.  
Perc.  
E. Bass  
E. Piano  
Pad 3  
Solo

122

Alto Sax.  
Alto Sax.  
Bar. Tpt.  
Perc.  
E. Bass  
Pad 3  
Solo

125

Alto Sax.  
Alto Sax.  
Bar. Tpt.  
Perc.  
E. Bass  
Pad 3  
Solo

128

Alto Sax.  
Alto Sax.  
Bari. Sax.  
Bar. Tpt.  
Perc.  
E. Bass  
Pad 3  
Solo

131

Alto Sax.  
Alto Sax.  
Bar. Tpt.  
Perc.  
E. Bass  
Solo

135

Alto Sax.  
Alto Sax.  
Bari. Sax.  
Bar. Tpt.  
Perc.  
E. Bass  
Solo

138

Alto Sax.  
Alto Sax.  
Bari. Sax.  
Bar. Tpt.  
Perc.  
E. Bass  
Solo

141

Alto Sax.  
Alto Sax.  
Bari. Sax.  
Bar. Tpt.  
Perc.  
E. Bass  
Solo

143

Alto Sax.

Alto Sax.

Bari. Sax.

Bar. Tpt.

Perc.

E. Bass

Solo

Paul McCartney - Take It Away  
Alto Saxophone

♩ = 132,000137

**52**

**57**

**64**

**13**

**80**

**84**

**7**

**95**

**21**

**120**

**124**

(C) 1994 Tune 1000 Corporation ;1982, MPL Com. Inc.  
(C) 1994 Tune 1000 Corporation ;1982, MPL Com. Inc.

2

Alto Saxophone

128

132

138

142

Paul McCartney - Take It Away  
Alto Saxophone

♩ = 132,000137

43

47

51

56

61

78

82

87

97

13

7

21

(C) 1994 Tune 1000 Corporation ;1982, MPL Com. Inc.  
(C) 1994 Tune 1000 Corporation ;1982, MPL Com. Inc.

120

125

129

134

139

142

Paul McCartney - Take It Away  
Baritone Saxophone

♩ = 132,000137  
Back Vocal

DO AND Fight his battle in the night for his foe. Take it away. Wanna play till the lights go down. Take it away. Do you want stay

there else round? Take it away. Wanna play till the lights go down. Take it away. Do you want stay

there else round? Lord drive out the head with a dreadnought;

sokur vi vor carry the load, switch on his radio. Take it away.

Wanna play till the lights go down. Take it away.

Do you want stay there or else round? Take it away.

Wanna play till the lights go down. Take it away.

Do you want stay there or else round? In the audience,

watching show with a per in hand, in hand, in hand, oh!

some important in brass in brass, sag for hand,

(C) 1994 Tune 1000 Corporation ;1982, MPL Com. Inc. (C) 1994 Tune 1000 Corporation ;1982, MPL Com. Inc.

Baritone Saxophone

77

Take it away. Wamahear you play

80

till the lights go down. Take it away. Don't want to stay

84

till there's one else round? You know by listening you know by

90

listening you know by this time go you. Take way! Take way!

97

After hours, late at night, bark onedcor seat, fadd flowers

107

wait in the jar till we nings complete, complete, complete.

120

wait in the jar till we nings complete, complete, complete.

136

wait in the jar till we nings complete, complete, complete.

Paul McCartney - Take It Away  
Baroque Trumpet

♩ = 132,000137

**52**

57

64

**13**

79

83

88

**7**

97

**21**

(C) 1994 Tune 1000 Corporation ;1982, MPL Com. Inc.  
(C) 1994 Tune 1000 Corporation ;1982, MPL Com. Inc.

## Baroque Trumpet

Paul McCartney - Take It Away  
Percussion

♩ = 132,000137

5

9

13

17

21

25

29

33

36

(C) 1994 Tune 1000 Corporation ;1982, MPL Com. Inc.  
(C) 1994 Tune 1000 Corporation ;1982, MPL Com. Inc.

V.S.

2

Percussion

40

44

47

50

53

56

59

62

66

70

Percussion

74

78

81

84

87

91

95

99

102

106

V.S.

Percussion

109

112

116

119

123

126

130

133

137

141

143 Percussion 5

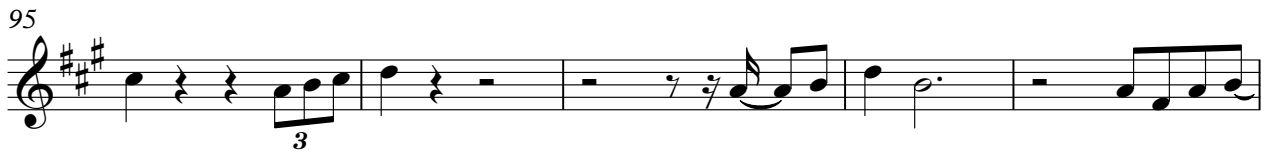

111

34

Paul McCartney - Take It Away  
5-string Fretless Electric Bass

♩ = 132,000137

6

10

14

18

23

27

32

36

41

46

(C) 1994 Tune 1000 Corporation ;1982, MPL Com. Inc.  
(C) 1994 Tune 1000 Corporation ;1982, MPL Com. Inc.

V.S.

50

55

59

64

69

74

79

83

87

96

Paul McCartney - Take It Away  
Electric Piano

♩ = 132,000137

6

10

15

20 15 28

65

70 17 17

94 8 14 8 14

119 25

(C) 1994 Tune 1000 Corporation ;1982, MPL Com. Inc.  
(C) 1994 Tune 1000 Corporation ;1982, MPL Com. Inc.

Paul McCartney - Take It Away  
Pad 3 (Polysynth)

♩ = 132,000137

46 7

56 23

83 6

92 18

115

123 18

(C) 1994 Tune 1000 Corporation ;1982, MPL Com. Inc.  
(C) 1994 Tune 1000 Corporation ;1982, MPL Com. Inc.

Paul McCartney - Take It Away  
Pad 3 (Polysynth)

♩ = 132,000137

28

35

2

43

19

68

76

20

101

106

110

34

(C) 1994 Tune 1000 Corporation ;1982, MPL Com. Inc.  
(C) 1994 Tune 1000 Corporation ;1982, MPL Com. Inc.

# Paul McCartney - Take It Away

## Solo

♩ = 132,000137

18

21

23

25

27

31

39

44

46

48

(C) 1994 Tune 1000 Corporation ; 1982, MPL Com. Inc.  
(C) 1994 Tune 1000 Corporation ; 1982, MPL Com. Inc.

V.S.

