

Paul McCartney - Teddy Boy

♩ = 62,000061

HI HAT

GUITAR

GUITAR

VOCAL

VOCAL

HI HAT

GUITAR

GUITAR

5

VOCAL

VOCAL

HI HAT

GUITAR

GUITAR

BASS

7

VOCAL

VOCAL

HI HAT

GUITAR

GUITAR

BASS

13

VOCAL

VOCAL

SNARE & KICK

HI HAT

GUITAR

VOCAL

GUITAR

BASS

T  
A  
B

15

VOCAL

VOCAL

SNARE & KICK

HI HAT

GUITAR

VOCAL

GUITAR

BASS

Detailed description of the musical score: The score is for page 15 of a piece. It features multiple staves. The top two staves are for vocal parts, both showing triplet patterns. The third staff is for snare and kick, with a triplet of eighth notes. The fourth staff is for hi hat, also with a triplet. The fifth staff is for guitar, showing a TAB with fret numbers and a staff with notes. The sixth staff is for another vocal part, with chords and notes. The seventh staff is for guitar, with a staff and notes, including a triplet. The eighth staff is for bass, with a triplet of eighth notes.

17

VOCAL

VOCAL

SNARE & KICK

HI HAT

GUITAR

VOCAL

GUITAR

BASS

19

VOCAL

VOCAL

SNARE & KICK

HI HAT

GUITAR

GUITAR

BASS

21

VOCAL

VOCAL

SNARE & KICK

HI HAT

GUITAR

GUITAR

BASS

23

VOCAL

VOCAL

SNARE & KICK

HI HAT

GUITAR

GUITAR

BASS

25

VOCAL

VOCAL

SNARE & KICK

HI HAT

GUITAR

GUITAR

BASS

27

VOCAL

VOCAL

SNARE & KICK

HI HAT

GUITAR

VOCAL

GUITAR

BASS

29

VOCAL

VOCAL

SNARE & KICK

HI HAT

GUITAR

VOCAL

GUITAR

BASS

Detailed description of the musical score: The score is for page 29 and consists of eight staves. The top two staves are vocal parts in treble and bass clefs, both featuring triplet eighth notes. The third staff is for snare and kick, with 'x' marks indicating drum hits and triplet eighth notes. The fourth staff is for hi hat, also with 'x' marks and triplet eighth notes. The fifth staff is guitar tablature for three strings (T, A, B), showing fret numbers and triplet rhythms. The sixth staff is a vocal line with chords and melodic lines in treble clef. The seventh staff is a guitar line with chords and melodic lines in treble clef. The eighth staff is a bass line in bass clef.

31

VOCAL

VOCAL

SNARE & KICK

HI HAT

GUITAR

VOCAL

GUITAR

BASS

33

VOCAL

VOCAL

SNARE & KICK

HI HAT

GUITAR

VOCAL

GUITAR

BASS

35

VOCAL

VOCAL

SNARE & KICK

HI HAT

GUITAR

VOCAL

GUITAR

BASS

37

VOCAL

VOCAL

SNARE & KICK

HI HAT

GUITAR

GUITAR

BASS

39

SNARE & KICK

HI HAT

GUITAR

GUITAR

BASS

VOCAL

Paul McCartney - Teddy Boy

♩ = 62,000061

7

11

14

17

21

23

26

28

31

33

36

38

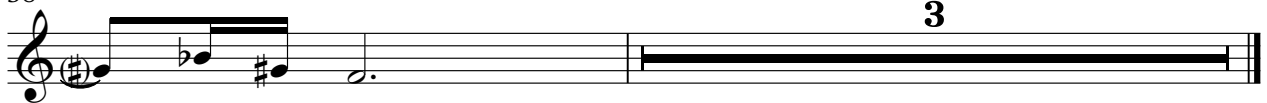

Paul McCartney - Teddy Boy

VOCAL

♩ = 62,000061

3

6

9

12

14

16

19

22

24

3

2  
26

28

30

32

34

37

SNARE & KICK

Paul McCartney - Teddy Boy

♩ = 62,000061

10

13

16

19

22

25

28

31

34

37

2

HI HAT

Paul McCartney - Teddy Boy

♩ = 62,000061

5

8

11

14

17

20

23

26

29

V.S.

2

# HI HAT

32

35

38

Paul McCartney - Teddy Boy

GUITAR

♩ = 62,000061

3

5

7

10

12

14

17

19

22

V.S.

2 25

# GUITAR

T	3	5				0	0	3	3	3	3	3	3	3	2	5	2	5	5	5	5	0	0	
A	5	7	3	3		0	0	0	4	4	0	4	0	4	3	7	3	7	3	6	3	7	2	1
B	3	0						3	5	5	5	5	5	0					0	0	0	0	0	

28

T	1	3	5	5	2			3		3	0			1	3			1	3	3	3	3	3
A	5	7	7	7	3		0	0	4	0	5			5	0	2	3	3	2	3	3	3	3
B	3	0	0					3	5	5	3			3	3	1	1	3		1	3	1	1

30

T			0	3	1	1	1	1	5			3	6	6			0	0	0	0	3		
A	0	0	4	5					5			3	8	8	4	8	0	0	0	0	4	1	5
B	3	5	3						1			3	3	1	1	1				3	3	3	3

33

T	3	3	3	3			4	0				3	5	1	1	3	2	8	4	8	8	4
A	3	3	3	3	0	0	0	4	0	4	5			5	3	2	2	3	3		1	8
B	1	1	1	3	3				5	3				3	1	1	1		6		1	8

35

T	6	8	4	6	6	6	6	6	6	4	8	8	8	8	8	6	3	6	4	8	4	8	6
A	8	8	8	8	8	4	8	4	8	4	8	8	8	8	8	8	8	8	8	8	8	8	8
B	1	6	1	1	0	0	6	6	1	6	1			6	1	0	0	6	1	6	1	6	1

37

T		1	1	1	1									1	3								3
A	3	3	3	3	3	2	3	3	2	3				1	1	4	3						5
B		1	1	1	1			1	3					3	3	3	1	6					3

39

T		1	1			1	1																
A		2	2			2	2																
B		3	3			3	3																

VOCAL

Paul McCartney - Teddy Boy

♩ = 62,000061

10 3

16

10

29

33

7

Paul McCartney - Teddy Boy

GUITAR

♩ = 62,000061

V.S.

13

15

17

19

21

23

25

27

29

31

33

35

37

39

3

Paul McCartney - Teddy Boy

BASS

♩ = 62,000061

4

9

12

16

21

25

29

33

36