

Paul McCartney - Wanderlust

♩ = 84,000084

(C) 1994 Tune 1000 Corporation ; 1982, MPL Com. Ltd.  
(C) 1994 Tune 1000 Corporation ; 1982, MPL Com. Ltd.

10  
Perc. Light out, wan der lust, head us out to

14  
Perc. sea. Cap tain says there'll be a bust,

17  
Perc. thison's not for me. Take us from the dark

20  
Perc. out where we can see. Capain's out to

Solo

E. Bass

Kora

24

Hn.

Perc.

Kora  
make his mark, this one's not to be.

E. Bass

Solo

27

Hn.

Tbn.

Tba.

Perc.

Kora  
Light out, wanderlust, help us to be free.

E. Bass

Solo

30

Hn.

Tbn.

Tba.

Perc.

Kora

E. Bass

Solo

Light out, wan der lust, do

33

Hn.

Tbn.

Tba.

Perc.

Kora

E. Bass

Syn. Str.

Solo

it just for me, wan der lust.

36

Hn.  
Bar. Tpt.  
Tbn.  
Tba.  
Perc.  
E. Bass  
Solo

39

Hn.  
Bar. Tpt.  
Tbn.  
Tba.  
Perc.  
Kora  
E. Bass  
Solo

Cap tain's out to make his mark,

42

Hn.

Bar. Tpt.

Tbn.

Tba.

Perc.

Kora

E. Bass

Solo

this one's not to be. Oh, wher did I

45

Hn.

Bar. Tpt.

Tbn.

Tba.

Perc.

Kora

E. Bass

Solo

gowrongny love? What pettcrime was I founquilty of?

48

Hn.

Bar. Tpt.

Tbn.

Tba.

Perc.

Kora  
What betime to find a brand new day? Oh, wan

E. Bass

Solo

51

Hn.

Bar. Tpt.

Tbn.

Tba.

Perc.

Kora  
der lust a way. Light out, wan der lust.

E. Bass

Solo

54

Hn.

Bar. Tpt.

Bar. Tpt.

Tbn.

Tba.

Perc.

help us to be free. Light out, wander lust,

Kora

E. Bass

Solo

6

57

Hn.  
 Bar. Tpt.  
 Bar. Tpt.  
 Tbn.  
 Tba.  
 Perc.  
 Kora  
 E. Bass  
 Syn. Str.  
 Solo

do it just for me, wan der lust.

60

Hn.

Bar. Tpt.

Bar. Tpt.

Tbn.

Tba.

Perc.

Kora

E. Bass

Syn. Str.

Solo

63

Hn.

Bar. Tpt.

Bar. Tpt.

Tbn.

Tba.

Perc.

Kora

E. Bass

Solo

Cap tain says there'll

66

Hn.

Bar. Tpt.

Bar. Tpt.

Tbn.

Tba.

Perc.

Kora

E. Bass

Solo

be a bust, this one's not for me.

69

Hn.

Bar. Tpt.

Bar. Tpt.

Tbn.

Tba.

Perc.

Kora

E. Bass

Solo

Oh where did I go wrong my love? What petty crime was I

72

Hn.

Bar. Tpt.

Bar. Tpt.

Tbn.

Tba.

Perc.

Kora

E. Bass

Solo

fourthly of? What better time to find a brand new day?

75

Hn.

Bar. Tpt.

Bar. Tpt.

Tbn.

Tba.

Perc.

Kora

E. Bass

Solo

Oh, wan derlust a way. Drop ping a line,

78

Hn.

Bar. Tpt.

Bar. Tpt.

Tbn.

Tba.

Perc.

Kora

E. Bass

Solo

may be this time it's wan derlust fomme.

♩ = 68,000076 = 84,000084 ♩ = 78,000076 ♩ = 84,000084

♩ = 68,000076 = 84,000084 ♩ = 78,000076 ♩ = 84,000084

82 ♩ = 78,000076 ♩ = 68,000076 ♩ = 58,000042 ♩ = 48,000027

Hn.

Bar. Tpt.

Bar. Tpt.

Tbn.

Tba.

Perc.

E. Bass

Solo

♩ = 78,000076 ♩ = 68,000076 ♩ = 58,000042 ♩ = 48,000027

Paul McCartney - Wanderlust  
Horn in F

♩ = 84,000084

23

28

33

39

44

50

56

61

65

71

(C) 1994 Tune 1000 Corporation ;1982, MPL Com. Ltd.  
(C) 1994 Tune 1000 Corporation ;1982, MPL Com. Ltd.

V.S.

2

Horn in F

♩ = 68,000084    ♩ = 78,000076

76

81

♩ = 84,000084    ♩ = 78,000076    ♩ = 68,000076    ♩ = 58,000042    ♩ = 48,000020

Paul McCartney - Wanderlust  
Baroque Trumpet

♩ = 84,000084

32

38

43

49

54

57

63

69

73

77

♩ = 68,000084    ♩ = 78,000086

(C) 1994 Tune 1000 Corporation ;1982, MPL Com. Ltd.  
(C) 1994 Tune 1000 Corporation ;1982, MPL Com. Ltd.

V.S.

2

### Baroque Trumpet

81 ♪ = 84,000084 ♪ = 78,000078 ♪ = 78,000078 ♪ = 58,000042 ♪ = 48,000027

Paul McCartney - Wanderlust  
Baroque Trumpet

$\text{♩} = 84,000084$

55

61

67

73

77

$\text{♩} = 68,000076 = 84,000084 \text{ ♩} = 78,000076$

81

$\text{♩} = 84,000084 \quad \text{♩} = 78,000076 = 68,000076 = 58,000070$

(C) 1994 Tune 1000 Corporation ;1982, MPL Com. Ltd.  
(C) 1994 Tune 1000 Corporation ;1982, MPL Com. Ltd.

Paul McCartney - Wanderlust  
Trombone

♩ = 84,000084

24

29

34

40

46

52

58

64

70

76

♩ = 68,000084 ♩ = 78,00007

(C) 1994 Tune 1000 Corporation ;1982, MPL Com. Ltd.  
(C) 1994 Tune 1000 Corporation ;1982, MPL Com. Ltd.

V.S.

2  $\text{♩} = 84,000084$  Trombone  $\text{♩} = 78,000076$   $\text{♩} = 68,000076$

81

83  $\text{♩} = 58,000042$   $\text{♩} = 48,000020$

Paul McCartney - Wanderlust

Tuba

♩ = 84,000084

24

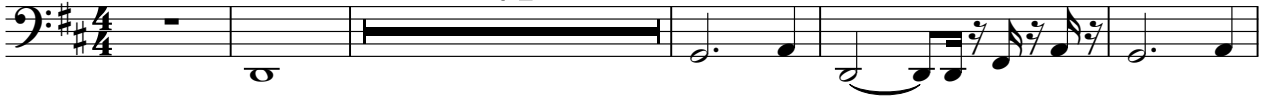

30

36

40

44

48

53

57

63

68

(C) 1994 Tune 1000 Corporation ;1982, MPL Com. Ltd.  
(C) 1994 Tune 1000 Corporation ;1982, MPL Com. Ltd.

V.S.

2

Tuba

73

77

♩ = 68,000076 = 84,000084 ♩ = 78,000076

81

♩ = 84,000084 ♩ = 78,000076 ♩ = 68,000076 ♩ = 58,000042 ♩ = 48,000027

# Paul McCartney - Wanderlust

## Percussion

♩ = 84,000084

Back Vocal

9

Light out, wan der lust, head

us out to sea. Cap tain says there'll be a bust,

thi one's not for me. Take us from the dark

13

out where we can see. Capin's out to

makis mark, this one's not to be.

17

Light out, wan der lust, helps to be free.

Light out, wan der lust, do it just fome, wan derust.

20

24

Cap tain's out to makis mark,

this one's not to be.

27

Light out, wan der lust, helps to be free.

Light out, wan der lust, do it just fome, wan derust.

31

35

38

Cap tain's out to makis mark,

42

thi one's not to be

(C) 1994 Tune 1000 Corporation ;1982, MPL Com. Ltd.  
(C) 1994 Tune 1000 Corporation ;1982, MPL Com. Ltd.

grommy love?

V.S.

Percussion

46    
 Wha'time was I foun'ilty of? Wha'time to find a brand new day?

50    
 Oh wan derlust a way. Light, wan der lust,

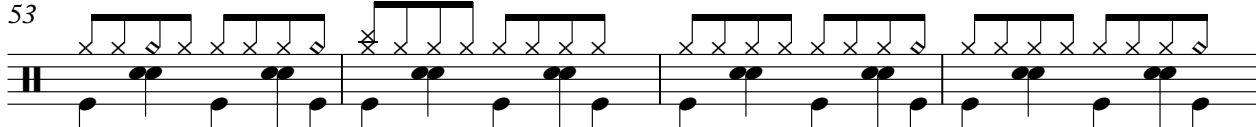
53    
 helps to be free. Light, wan der lust,

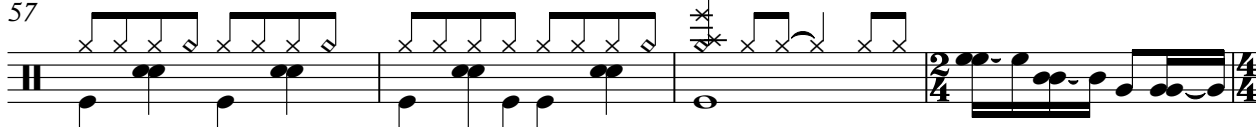
57    
 do it just forme, wan d'ust.

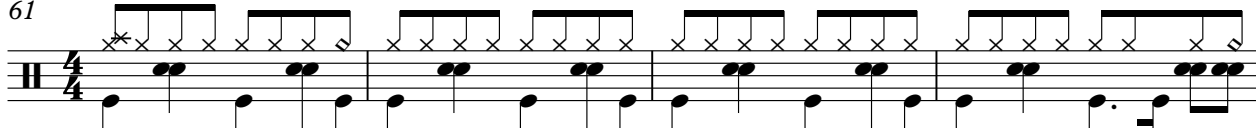
61    
 Cap tain says there'll be a bust, this one's not for me.

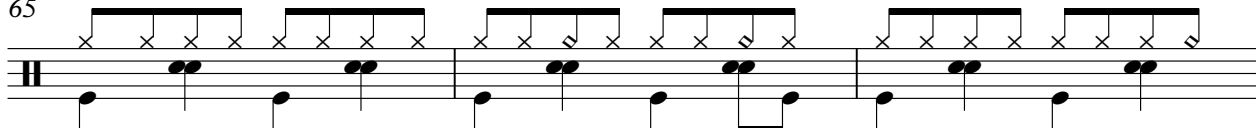
65    
 Cap tain says there'll be a bust, this one's not for me.

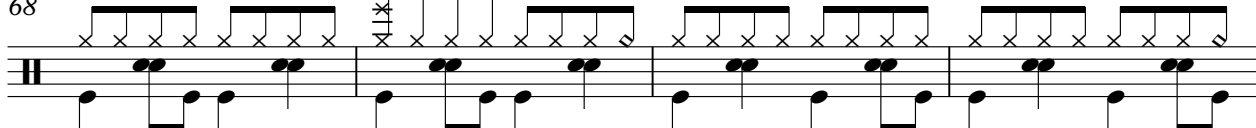
68    
 O wherid gwrong love? Wha'tyime was I

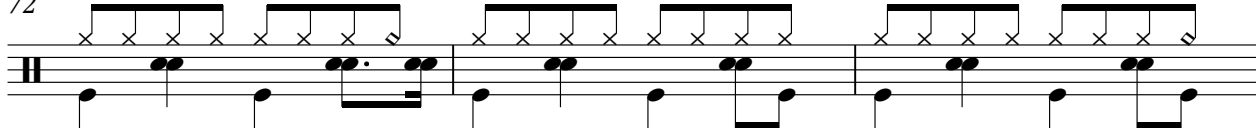
72    
 foun'ilty of? Wha'time to find a brand new day?

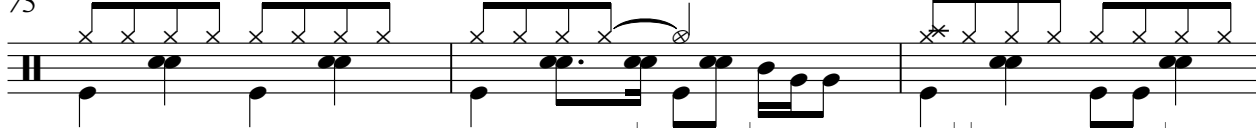
75    
 Oh, wan derlust. = 68,000084,000084,000084,000084,000084

78    
 may be this time it's wan derlust fone.

82

$\text{♩} = 78,000086000076$   $\text{♩} = 58,000040$  Percussion  $\text{♩} = 48,000070$

3

2

Paul McCartney - Wanderlust  
Kora

♩ = 84,000084

**10**

15

20

25

30

34

**4**

42

46

50

54

(C) 1994 Tune 1000 Corporation ;1982, MPL Com. Ltd.  
(C) 1994 Tune 1000 Corporation ;1982, MPL Com. Ltd.

V.S.

58

66

71

75

79

♩ = 68,00084 ♪ = 78,00084 ♫ = 78,00076 ♮ = 47,8000270

Paul McCartney - Wanderlust  
5-string Electric Bass

♩ = 84,000084  
10

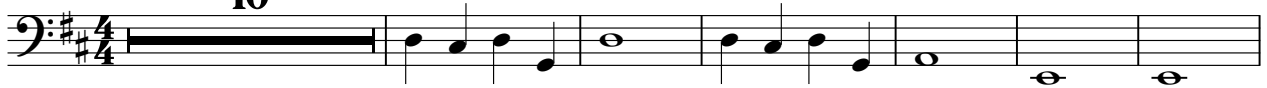

17

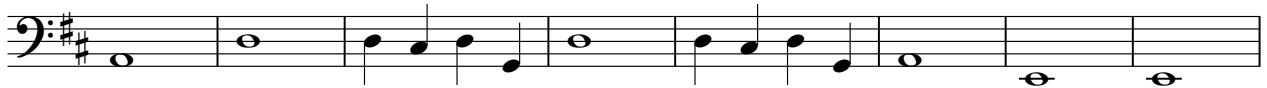

25

31

37

44

50

55

61

67

(C) 1994 Tune 1000 Corporation ;1982, MPL Com. Ltd.  
(C) 1994 Tune 1000 Corporation ;1982, MPL Com. Ltd.

V.S.

2

# 5-string Electric Bass

73

78

♩ = 68,000084    ♩ = 78,000084    ♩ = 78,000076    ♩ = 68,000084

83

♩ = 58,000042    ♩ = 48,000027

Paul McCartney - Wanderlust  
Synth Strings

♩ = 84,000084

33

23

59

♩ = 68,000076

18

80

♩ = 78,000076    ♩ = 78,000076    ♩ = 68,000076    ♩ = 48,000027

3

(C) 1994 Tune 1000 Corporation ;1982, MPL Com. Ltd.  
(C) 1994 Tune 1000 Corporation ;1982, MPL Com. Ltd.

Paul McCartney - Wanderlust

Solo

♩ = 84,000084

V.S.

© 1994 Tune 1000 Corporation; 1982, MPL Com. Ltd.  
© 1994 Tune 1000 Corporation; 1982, MPL Com. Ltd.

62

65

68

71

74

77  $\text{♩} = 68,00084$   $\text{♩} = 78,000076$

81  $\text{♩} = 64,000084$   $\text{♩} = 78,000076$   $\text{♩} = 68,000076$

83  $\text{♩} = 58,000042$   $\text{♩} = 48,000027$
