

5  $\text{♩} = 96,000000$   $\text{♩} = 84,000084$   $\text{♩} = 132,000137$

Pan.

J. Gtr.

E. Clav.

Hpsd. the words "you" and "me".

Lead 5

8

E. Clav.

Lead 5

10

Perc.

E. Gtr.  
T  
A  
B

E. Bass

E. Clav.

Lead 5

12

Perc.

E. Gtr.  
T  
A  
B

E. Bass

E. Clav.

Lead 5

14

Perc.

E. Gtr.

E. Bass

E. Clav.

Lead 5

16

Perc.

E. Gtr.

E. Bass

E. Clav.

Lead 5

18

Pan.

Perc.

E. Gtr.

E. Bass

E. Clav.

Hpsd.

Lead 5

While taking a walk

20

Pan.

Perc.

E. Gtr.

E. Bass

E. Clav.

Hpsd.

through Af ri can park one day,

22

Pan.

Perc.

E. Gtr.

E. Bass

E. Clav.

Hpsd.

I saw a sign say "The

24

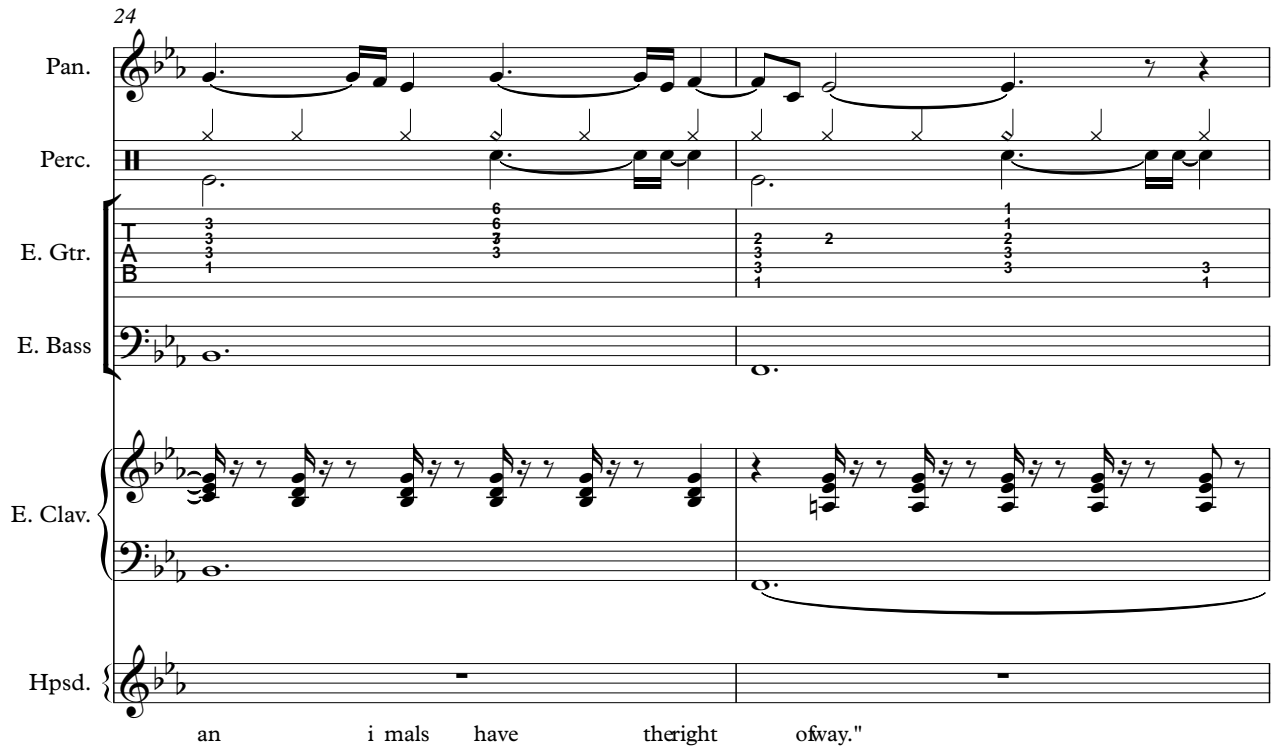

Pan.

Perc.

E. Gtr.

E. Bass

E. Clav.

Hpsd.

an i mals have theright ofway."

26

Pan.

Perc.

E. Gtr.

E. Bass

E. Clav.

Hpsd.

Wild life,

28

Pan.

Perc.

E. Gtr.

E. Bass

E. Clav.

Hpsd.

what ev er happened to

30

Pan.

Perc.

E. Gtr.

E. Bass

E. Clav.

Hpsd.

wild life,

32

Pan.

Perc.

E. Gtr.

E. Bass

E. Clav.

Hpsd.

the animals in the zoo?

34

Pan.

Perc.

E. Gtr.

E. Bass

E. Clav.

Hpsd.

You're breath ing so hard

36

Pan.

Perc.

E. Gtr.

E. Bass

E. Clav.

Hpsd.

a lot of po lit i cal non sense in the air.

38

Pan. Perc. E. Gtr. E. Bass E. Clav. Hpsd.

You're making it hard

40

Pan. Perc. E. Gtr. E. Bass E. Clav. Hpsd.

for the people who live in there.

42

Pan.

Perc.

E. Gtr.

E. Bass

E. Clav.

Hpsd.

You're moving so fast,

44

Pan.

Perc.

E. Gtr.

E. Bass

E. Clav.

Hpsd.

but baby, you know not where.

46

Pan.

Perc.

E. Gtr.

E. Bass

A.

E. Clav.

Hpsd.

Wild life,

48

Pan.

Perc.

E. Gtr.

E. Bass

A.

E. Clav.

Hpsd.

what's gon na hap pen to

50

Pan.

Perc.

E. Gtr.

E. Bass

A.

E. Clav.

Hpsd.

wild life,

52

Pan.

Perc.

E. Gtr.

E. Bass

A.

E. Clav.

Hpsd.

the animals in the zoo.

54

56

58

Perc.

E. Gtr.

E. Gtr.

E. Bass

E. Clav.

Syn. Voice

60

Perc.

E. Gtr.

E. Gtr.

E. Bass

E. Clav.

Syn. Voice

62

Pan.

Perc.

E. Gtr.

E. Gtr.

E. Bass

E. Clav.

Hpsd.

Syn. Voice

You'd bet ter stop,

- Perc:** Rhythmic accompaniment with triplets and accents.
- E. Gtr. (Tab):** Fret numbers for the guitar:
 

T	1		1		8	8
A	1		2		8	8
B	3	3	3	3	10	8
	1	1	1	1	3	
- Hpsd.:** Harpsichord part, mostly rests.
- Syn. Voice:** Synthesizer voice part with lyrics: "You'd bet ter stop,".

64

Pan.

Perc.

E. Gtr.

E. Bass

E. Clav.

Hpsd.

Syn. Voice

there'an i mals ev 'ry where.

66

Pan.

Perc.

E. Gtr.

E. Bass

E. Clav.

Hpsd.

Syn. Voice

Andnan is the top, an an i mal too,

68

Pan.

Perc.

E. Gtr.

T	3	3	3	6	1	1
A	3	3	3	6	2	2
B	1	1	1	6	3	3

E. Bass

E. Clav.

Hpsd.

Syn. Voice

and man, you just got to care.

70

Pan.

Perc.

E. Gtr.

T	1			1	1	1	1	1	3		8
A	2			2	2	2	2	2	4		8
B	3	3		3	3	3	3	3	3	3	3
	1	1		1	1	1	1				1

E. Bass

A.

E. Clav.

Hpsd.

Syn. Voice

Wild life,

72

Pan.

Perc.

E. Gtr.

T	1	6	1	1	1	1	
A	3	3	2	2	1	1	1
B	3	3	3	3	3	3	3
	1	1	1	1	1	1	1

E. Bass

A.

E. Clav.

Hpsd.

what's gon na hap pen to

74

Pan.

Perc.

E. Gtr.

T	1	1	1	1	1	1	1	8	8	3
A	1	1	1	1	1	1	1	8	8	3
B	3	3	3	3	3	3	3	10	0	3
	1	1	1	1	1	1	1	3	3	1

E. Bass

A.

E. Clav.

Hpsd.

wild life,

76

Pan.

Perc.

E. Gtr.

E. Gtr.

T	1	6	1	1	1	1	3	1
A	3	6	2	3	3	3	3	2
B	3	3	3	3	3	3	3	3
	1	1	1	1	1	1	1	3

E. Bass

A.

E. Clav.

Hpsd.

the an i malsn the zoo? Oh

Pan.

Perc.

E. Gtr.

E. Gtr.

E. Bass

E. Clav.

Hpsd.

oh oh ah, wo ah ah,

Syn. Voice

82

Pan.

Perc.

E. Gtr.

	1	1	1	1	1	8	8	1
T	2	2	2	2	2	8	8	0
A	3				3			
B	3	3		3	3	3	3	3
	1			1	1			

E. Gtr.

E. Bass

E. Clav.

Hpsd.

Syn. Voice

ah, wo ah ah,

84

Pan.

Perc.

E. Gtr.

T	1	6	6	1	1	1
A	3	3	3	2	2	2
B	1	1	1	3	3	3

E. Gtr.

E. Bass

E. Clav.

Hpsd.

Syn. Voice

wo ah woh.

86

Pan.

Perc.

E. Gtr.

E. Gtr.

T	1	1	1
A	2	2	2
B	3	3	3
	1	1	1

E. Bass

E. Clav.

Hpsd.

You're breath ing a lot

Syn. Voice

87

Pan.

Perc.

E. Gtr.

E. Gtr.

E. Bass

A.

E. Clav.

Hpsd.

of po lit i cal non sense

89

Pan.

Perc.

E. Gtr.

E. Gtr.

E. Bass

E. Clav.

Hpsd.

in the air.

You'r mak ing it hard

91

Pan.

Perc.

E. Gtr.

E. Gtr.

E. Bass

A.

E. Clav.

Hpsd.

4 8 8 1 6 3  
 8 8 3 3 3 3  
 B 3 3 10 0 1 1 3

for the peo ple who live in

93

Pan.

Perc.

E. Gtr.

E. Gtr.

E. Bass

E. Clav.

Hpsd.

0 1 1 1 1 1 1 1 1 1  
 1 1 1 1 1 1 1 1 1 1  
 3 3 3 3 3 3 3 3 3 3  
 B 1 3 3 3 1 1 1 1 1 1

there.

Wild life,

95

Pan.

Perc.

E. Gtr.

E. Gtr. 

T	8									
A	4	4	8	8	1	3	3	3	6	
B	5	5	5	5	0	5	3	3	3	3
B	3	3			3	1	1	3		1

E. Bass

A.

E. Clav.

Hpsd.

ooh, what's gon na hap pen

97

Pan.

Perc.

E. Gtr.

T	1		1		1	1	1	1	1	1
A	3		2	2	2	2	2	2	2	2
B	3		3	3	3	3	3	3	3	3
	1	1	1 1	1	1	1	1	1	1 1	1 1

E. Bass

E. Clav.

Hpsd.

Syn. Voice

FX 5

to wild

99

Pan.

Perc.

E. Gtr.

E. Gtr.

E. Bass

A.

E. Clav.

Hpsd.

Chord diagrams for E. Gtr. (T, A, B strings):

8	8	8	8	6	6
5	8	5	5	3	3
8	8	5	5	1	

life, the an i mals in the zoo?

105

Perc.

E. Gtr.

E. Gtr.

E. Bass

E. Clav.

Syn. Voice

FX 5

107

Perc.

E. Gtr.

E. Gtr.

E. Bass

A.

E. Clav.

111

Pan.

Perc.

E. Gtr.

	.						
T	3		8	8	6	6	
A	6	0	8	0 8	3	3	3
B	3		10	3	1	1	

E. Bass

A.

E. Clav.

Hpsd.

what ev er hap pened to

113

Pan.

Perc.

E. Gtr.

E. Gtr.

E. Bass

E. Clav.

Hpsd.

Syn. Voice

FX 5

wild

115

Pan.

Perc.

E. Gtr.

E. Gtr. 

T	3	4	8	8	6	6	1	6	
A	4	0	8	8	3		3	3	3
B	3	3	10	3	1	1	1	3	

E. Bass

A.

E. Clav.

Hpsd.

life,

than i mals in the

117

Pan.

Perc.

E. Gtr.

E. Gtr.

T	1	0	1	1	1	1	1	1
A	2	1	2	2	2	1	2	2
B	3	3	7	3	3	3	3	3
	1	1	1	3	1	1	1	1

E. Bass

E. Clav.

Hpsd.

zoo? Ooh, ooh. Wild life,

Syn. Voice

FX 5

119

Pan.

Perc.

E. Gtr.

T	8	8	3	6	6
A	8	8	3	7	4
B	3	3	1	8	4

E. Bass

A.

E. Clav.

Hpsd.

what ev ehap pened to?

121

Pan.

Perc.

E. Gtr.

E. Gtr.

E. Bass

E. Clav.

Syn. Voice

FX 5

The guitar fretboard diagram shows the following fret numbers for strings T, A, and B:

T	1			1		1			1		1	4
A	3			2		2			3		3	2
B	1	3		1		1			3		1	1

123

Perc.

E. Gtr.

E. Gtr.

E. Bass

A.

E. Clav.

Hpsd.

Wild life,

125 Perc.

E. Gtr.

E. Gtr.

E. Bass

E. Clav.

Hpsd.

what ev er hap pened to? What ev er hap pened to?

Syn. Voice

FX 5

Perc.

E. Gtr.

T	3	8	1	6
A	4	5	3	7
B	3	5	1	8
	0	3	1	3

E. Bass

A.

E. Clav.

Hpsd.

Wild life,

Perc.

E. Gtr.

E. Gtr.

T	1			1				1			
A	2	2		2				2	2	2	2
B	3			3	2			3	3	3	3
	4			3	1			3	3	3	3
				1				1	1	1	3
							8				

E. Bass

E. Clav.

Hpsd.

what ev er hap pened to? What ev er hap pened to?

Syn. Voice

FX 5

131

Perc.

E. Gtr.

E. Gtr.

T	3	1	0	3	3	1	3	6	1
A	0	0	0	0	3	3	3	3	3
B	3	3	3	3	3	3	3	3	3

E. Bass

A.

E. Clav.

Hpsd.

Wild life,

Perc.

E. Gtr.

E. Gtr.

T	1	1	1	1	1	1	1
A	2	2	2	2	2	2	2
B	3	3	3	3	3	3	3
	4	4	4	4	4	4	4

E. Bass

E. Clav.

Hpsd.

what ev er hap pened to? What ev er hap pened to?

Syn. Voice

FX 5

135

Perc.

E. Gtr.

E. Gtr.

T	8	8	8	1	1	6
A	5	5	0	0	3	3
B	8	8	3	1	1	1

E. Bass

A.

E. Clav.

Hpsd.

Wild life,

137 49

Perc.

E. Gtr.

E. Gtr.

E. Bass

E. Clav.

Hpsd.

Syn. Voice

FX 5

what ev er hap pened to? What ev er hap pened to?

139

E. Gtr. Tab	8 5 5	0 3	8 5 4	6 3 3	6 3 1	6 3 3	6 3 3	6 3 3

Wild life,

141

Perc.

E. Gtr.

E. Gtr.

T	1	1	1	1	1	1	1
A	2	2	2	2	2	2	2
B	3	3	3	3	3	3	3

E. Bass

E. Clav.

Hpsd.

what ev er hap pened to? What ev er hap pened to?

Syn. Voice

FX 5

143

Perc. 

E. Gtr. 

E. Gtr. 

T	8	8	6	6
A	8	8	3	5
B	5	10	3	3
			1	1

E. Bass 

A. 

E. Clav. 

Hpsd. 

Wild life,

145

Perc.

Percussion staff featuring a snare drum and a melodic line with notes and rests.

E. Gtr.

E. Gtr.

E. Bass

E. Clav.

Hpsd.

what ev er hap pened to?

Syn. Voice

FX 5

Paul McCartney - Wild life

Panpipes

♩ = 98,000145      ♩ = 103,00014600069      ♩ = 96,000084000084

2

7

11

20

24

28

32

36

39

42

46

(C) 1994 Tune 1000 Corporation ;1971, MPL Com. Inc.  
(C) 1994 Tune 1000 Corporation ;1971, MPL Com. Inc.

V.S.

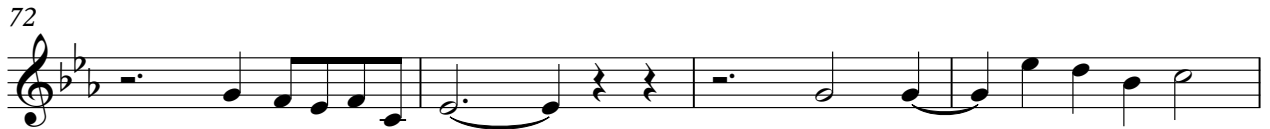
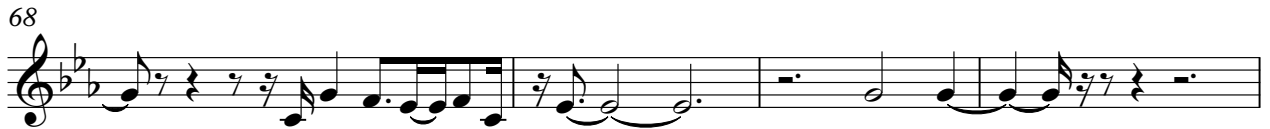

Panpipes

95

98

101

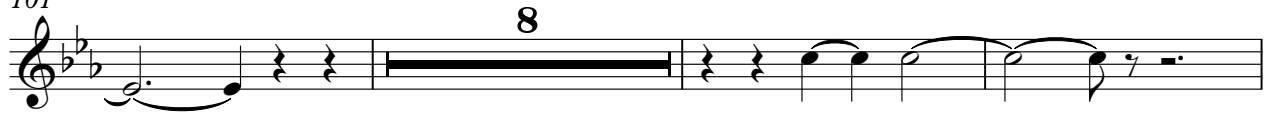

112

116

120

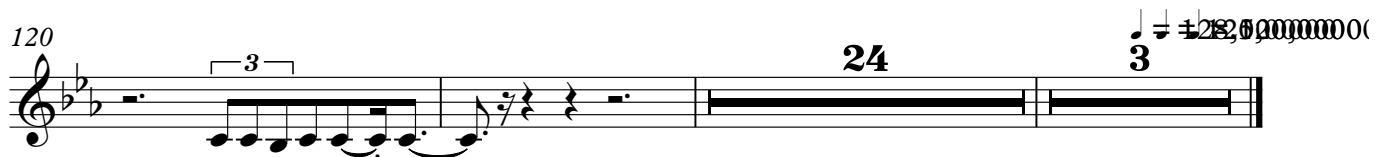

66

69

72

75

78

81

84

86

88

91

V.S.

94

97

100

103

106

109

112

115

118

121

Percussion

124

127

130

133

136

139

142

145

Paul McCartney - Wild life  
Electric Guitar

♩ = 98,000145      ♩ = 1031010046069 ♩ = 98,0001084137

2      2      6      47

55

59

62      7

71

75

78

81

85

90

(C) 1994 Tune 1000 Corporation ;1971, MPL Com. Inc.  
(C) 1994 Tune 1000 Corporation ;1971, MPL Com. Inc.

V.S.

92

94

96

98

101

104

107

110

113

116

Electric Guitar

119

122

125

128

131

134

138

141

144

♩ = 128,000000,000000,000000

146

# Paul McCartney - Wild life

## 7-string Electric Guitar

♩ = 98,000145      ♩ = 103,00006069      ♩ = 96,8000084

**2**                      **2**                      **3**

E  
B  
T  
G  
D  
A  
B  
E  
A

11

T  
A  
B

16

T  
A  
B

20

T  
A  
B

23

T  
A  
B

26

T  
A  
B

29

T  
A  
B

32

T  
A  
B

35

T  
A  
B

39

T  
A  
B

(C) 1994 Tune 1000 Corporation ;1971, MPL Com. Inc. V.S.  
 (C) 1994 Tune 1000 Corporation ;1971, MPL Com. Inc.

T	1	1	1	1	1	1	1	3	8	3	3	1	6
A	1	1	1	1	1	1	1	4	8	4	4	3	6
B	3	2	2	2	2	2	2	6	0	6	6	3	6
B	3	3	3	3	3	3	3	3	5	3	3	3	3
B	1	1	1	1	1	1	1	3	3	3	3	1	1

45

T	1	1	1	1	1	1	1	8	8	8	8
A	1	1	1	1	1	1	1	8	8	8	8
B	3	3	3	3	3	3	3	10	10	10	10
B	1	1	1	1	1	1	1	3	3	3	3

48

T	1	3	6	1	1	1	1	1	1	1	1	1
A	1	3	6	1	1	1	1	1	1	1	1	1
B	3	3	3	3	3	3	3	3	3	3	3	3
B	1	1	1	1	1	1	1	1	3	3	3	3

51

T	3	3	8	1	6	1	1	1	1	1	1	1
A	0	1	5	3	6	3	3	3	2	2	2	2
B	3	3	5	3	3	3	3	3	3	3	3	3
B	3	3	5	3	3	3	3	3	3	3	3	3

54

T	1	1	1	1	1	1	3	8	1	6
A	2	1	2	2	2	2	4	8	3	6
B	3	3	3	3	3	3	0	0	3	3
B	1	1	1	1	1	1	3	3	1	1

57

T	1	1	1	1	1	1	1	1	1	8	8	3
A	2	2	2	2	2	2	2	2	2	8	8	3
B	3	3	3	3	3	3	3	3	3	10	10	3
B	1	1	1	1	1	1	1	1	1	3	3	1

60

T	3	6	1	1	1	1	1	1	1	1	1	1
A	3	6	7	3	3	3	3	2	2	2	2	2
B	1	1	8	3	3	3	3	3	3	3	3	3
B	1	1	6	1	1	1	1	1	1	1	1	1

63

T	8	8	3	3	1	1	1	1	1	1	4
A	8	8	3	3	2	2	2	2	2	2	6
B	10	8	3	3	3	3	3	3	3	3	3
B	3	3	1	1	1	1	1	1	1	1	3

67

T	4	1	8	3	3	3	6	1	1	1
A	6	8	8	3	3	3	7	2	2	2
B	3	3	3	3	3	3	8	3	3	3
B	3	3	3	1	1	1	6	1	1	1

70

T	1	1	1	1	1	1	3	8	1	6
A	2	2	2	2	2	2	4	8	3	6
B	3	3	3	3	3	3	6	0	3	3
B	3	3	3	3	3	3	3	3	1	1
B	1	1	1	1	1	1	3	3	3	3

T	1	1	1	1	1	1	1	1	1	1	8	8	8	3
A	2	2	2	2	2	2	2	2	2	2	8	0	8	3
B	3	3	3	3	3	3	3	3	3	3	10	3	3	3
B	1	1	1	1	1	1	1	1	1	1	3	3	3	1

76

T	1	6			1	1					1	1	1
A	3	6			2	3			3	3	3	3	3
B	1	1			3	3			3	3	3	3	3
B	1	1			1	1			1	1	1	1	1

79

T	4	1	1	8			6				1	1	1	1
A	8	0	0	8	3	3	3	3	3	3	2	2	2	2
B	3	3	3	3	1	1	1	1	1	1	3	3	3	3
B	3	3	3	3	1	1	1	1	1	1	1	1	1	1

82

T	1	1	1	1	1	8	8	1		1	6	6	6
A	2	2	2	2	2	8	8	0		3	3	3	3
B	3	3	3	3	3	3	3	3		1	1	1	1
B	1	1	1	1	1	3	3	3		1	1	1	1

85

T	2	2	1	1	1	1	1	1	1	4	8	8	1
A	3	3	3	3	3	2	2	2	2	5	8	8	5
B	3	3	3	3	3	3	3	3	3	3	5	5	3
B	1	1	1	1	1	1	1	1	1	3	3	3	3

88

T	3	6			1	1			1	1		
A	3	6			2	2			2	2		
B	1	1			3	3			3	3		
B	1	1			1	1			1	1		

91

T	4	8	8	8	1	6	3		0	1	1	1
A	8	5	8	0	3	6	3		1	1	2	1
B	3	3	10	0	3	3	3		3	3	3	3
B	3	3	3	3	1	1	3		1	3	3	3

94

T	1	1	1	1	1	8	4	8	8	3	3	3	6	
A	1	1	1	1	0	4	4	8	1	4	3	3	6	3
B	2	2	2	2	2	5	5	5	1	5	3	3	3	3
B	3	3	3	3	3	5	5	5	3	5	3	3	3	3
B	1	1	1	1	1	3	3	3	3	3	1	1	3	1

97

T	1					1	1			1	1	1	1
A	3					2	2			2	2	2	2
B	3					3	3			3	3	3	3
B	1	1	1	1	1	1	1			1	1	1	1

99

T	8	8	8	8	6	6	6		1	1	1	1
A	8	8	8	8	6	6	6		1	1	2	2
B	5	5	5	5	3	3	3		3	3	3	3
B	8	8	8	8	1	1	1		1	3	1	1

V.S.

102

T	1	3	1	6	3
A	2	4	0	5	3
B	1	3	3	1	1

105

T	1	1	2	2	3	3	3	3	3	3	3
A	2	2	2	2	2	2	2	2	2	2	2
B	1	1	1	1	1	1	1	1	1	1	1

108

T	1	6	1	1	1	1	1	1	1	1	1
A	3	6	3	2	2	2	2	2	2	2	2
B	1	1	1	3	3	3	3	3	3	3	3

111

T	3	8	8	6	6	1	1	1	1	1	1
A	4	8	8	3	3	2	2	2	2	2	2
B	3	10	3	1	1	3	3	3	3	3	3

114

T	1	2	2	2	2	3	4	8	8	6	6	1	6
A	2	3	3	3	3	3	4	8	8	3	3	3	3
B	1	1	1	1	1	3	3	10	3	1	1	3	3

117

T	1	1	1	1	1	1	1	1	1	8	8
A	2	2	2	2	2	2	2	2	2	8	8
B	1	1	8	3	3	3	3	3	3	3	3

120

T	3	6	6	1	1	1	1	1	1	1	1
A	3	7	7	2	2	2	2	2	2	2	2
B	1	1	1	1	3	3	3	3	3	3	3

123

T	8	8	8	3	6	6	6	6	6	1	1
A	8	8	8	4	6	6	6	6	6	1	1
B	3	3	3	5	3	3	3	3	3	3	3

126

T	1	1	1	3	4	8	1	1	6	6
A	2	2	2	4	5	5	0	0	7	7
B	1	1	1	3	5	5	3	3	8	8

129

T	1	1	1	1	1	1	1	1	1	1	1
A	2	2	2	2	2	2	2	2	2	2	2
B	1	1	1	1	1	1	1	1	1	1	1

	3		8		8		1		6		1		1		1
T	1		8		8		3		6		3		2		2
A	0		8		0		3		3		3		3		2
B	3	3	3		3	3	1		3		3		3		2
													1	1	1
															1

134

			1		8		8		8		1		1		6
T			2		2		2		5		5		0		3
A			3		3		3		5		5		0		3
B			3		3		3		5		5		0		3
			1		1		1		8		8		3		1

137

			1		1		1		1		1		1		1
T			2		2		2		2		2		2		2
A			3		3		3		3		3		3		3
B			3		3		3		3		3		3		3
			1		1		1		1		1		1		1

139

			8		8		6		6		6		1		1		1
T			8		8		3		3		3		1		1		1
A			5		0		5		3		3		2		2		2
B			5		3		4		3		3		3		3		3
							1		1		3		3		3		3
													1		1		1

142

			1		1		1		1		8		8		6		6
T			1		1		1		1		8		8		6		6
A			2		2		2		2		5		8		3		3
B			3		3		3		3		5		10		3		3
															1		1

145

♩ = 128,025,000

			1		1		1		1		8		8		8		8
T			1		1		1		1		8		8		8		8
A			2		2		2		2		0		8		8		8
B			3		3		3		3		3		10		10		10
			1		1		1		1								

Paul McCartney - Wild life  
Fretless Electric Bass

♩ = 98,000145      ♩ = 103,000046      ♩ = 96,000084      ♩ = 137

2      2      6      4

13

18

23

29

34

40

46

52

58

(C) 1994 Tune 1000 Corporation ;1971, MPL Com. Inc.  
(C) 1994 Tune 1000 Corporation ;1971, MPL Com. Inc.

V.S.

63

69

74

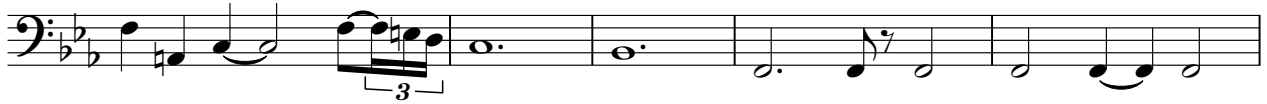

79

86

93

100

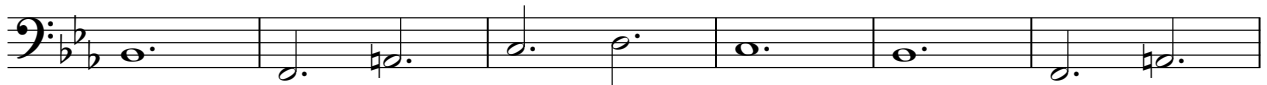

106

109

114

Paul McCartney - Wild life

Alto

♩ = 98,000145    ♩ = 103,000016    ♩ = 94,000080    ♩ = 137

(C) 1994 Tune 1000 Corporation ;1971, MPL Com. Inc.  
(C) 1994 Tune 1000 Corporation ;1971, MPL Com. Inc.

2

Alto

131

137

143

$\text{♩} = 128,250,000$

Paul McCartney - Wild life  
Electric Clavichord

♩ = 98,000145      ♩ = 103,10010016069      ♩ = 96,800000,840137

2      2      2

8

10

12

14

16

(C) 1994 Tune 1000 Corporation ;1971, MPL Com. Inc.  
(C) 1994 Tune 1000 Corporation ;1971, MPL Com. Inc.

V.S.

18

20

22

24

26

28

30

32

34

36

38

40

V.S.

42

44

46

48

50

52

54

56

58

60

62

64

V.S.

66

68

70

72

74

76

78

80

82

84

86

88

V.S.

90

92

94

96

98

100

102

104

106

108

110

112

V.S.

114

116

118

120

122

124

126

128

130

132

134

136

V.S.

138

140

142

144

146

$\text{♩} = 128,000,000 = 120,000,000$

Paul McCartney - Wild life  
Harpisichord

♩ = 98,000145      ♩ = 103,000146      ♩ = 94,000080

AND THE PRESIDENTS OF THE UNITED STATES OF AMERICA.

Wildlife applies to you and me.

7      ♩ = 132,000137

11      2

Wildlife, I think today, I saw signs say "The

24

2      2

an alternative way." Wildlife, we're used to wild life,

32

2

think the zoo? You're hard to find in the zoo. You're hard

40

2      2

find them there. You're fast, but you're not there. Wild life,

48

2      9      2

when you go to wild life, think the zoo. You'll stop,

64

think they're. Animals, animals, animals, and just care.

70

2      2

Wild life, when you go to wild life, think the zoo? Oh oh oh ah,

(C) 1971 Tune 1000 Corporation; 1971, MPL Com. Inc.  
(C) 1994 Tune 1000 Corporation; 1971, MPL Com. Inc.

Harpisichord

79

wahah, woahwoh, ah, wahah, woahwoh. You are a dot

88

official sense in it. You are a hard worker there. Wild life,

96

ooh, when to wild life, than in the zoo? Wild life,

112

what happened wild life, than in the zoo? Ooh, ooh. Wildlife,

120

what happened? Wild life, what happened? What happened? Wild

128

life, what happened? What happened? Wild life, what happened? What happened?

135

Wild life, what happened? What happened? Wild life,

141

what happened? What happened? Wild life, what happened? What happened?

128, 135, 141, 148

Paul McCartney - Wild life  
Synth Voice

♩ = 98,000145      ♩ = 103,000046069      ♩ = 96,84000084137

2      2      90

97

2

101

2

105

2

109

2

113

2

117

2

121

2

125

2

129

2

(C) 1994 Tune 1000 Corporation ;1971, MPL Com. Inc.  
(C) 1994 Tune 1000 Corporation ;1971, MPL Com. Inc.

133

2

137

2

141

2

145

♩ = 128, 000, 000, 000, 000, 000

2

Paul McCartney - Wild life  
Lead 5 (Charang)

♩ = 98,000145      ♩ = 103,100,046069      ♩ = 96,800000,840137

2      2

8

10

12

14

16

18

19      127      3      ♩ = 128,025,000,000000

(C) 1994 Tune 1000 Corporation ;1971, MPL Com. Inc.  
(C) 1994 Tune 1000 Corporation ;1971, MPL Com. Inc.

Paul McCartney - Wild life

FX 5 (Brightness)

♩ = 98,000145      ♩ = 103,000046069      ♩ = 96,84000084137

2      2      90

97      2

101      2

105      2

109      2

113      2

117      2

121      2

125      2

129      2

(C) 1994 Tune 1000 Corporation ;1971, MPL Com. Inc.  
(C) 1994 Tune 1000 Corporation ;1971, MPL Com. Inc.

133

2

137

2

141

2

145

$\text{♩} = 128, 000, 000, 000, 000, 000$

2