

Paul Murriat - Nunca aos Domingos

♩ = 115,000031

1st Trumpet
2nd Trumpet
Trombone
Drums
Marimba
Piano
Bass

♩ = 115,000031

5

1st Trumpet
Trombone
Drums
Piano
Bass

8

1st Trumpet

Trombone

Drums

Piano

Bass

11

1st Trumpet

2nd Trumpet

Trombone

Drums

Piano

Bass

14

1st Trumpet

2nd Trumpet

Trombone

Drums

Piano

Bass

17

1st Trumpet

2nd Trumpet

Trombone

Drums

Piano

Bass

20

1st Trumpet

2nd Trumpet

Trombone

Drums

Marimba

Piano

Bass

22

1st Trumpet

2nd Trumpet

Trombone

Drums

Marimba

Piano

Bass

24

1st Trumpet

2nd Trumpet

Trombone

Drums

Marimba

Piano

Bass

Detailed description of the musical score: The score is for measures 24 and 25. The key signature is B-flat major (two flats). Measure 24: 1st Trumpet: G4 quarter, A4 eighth, B4 eighth, C5 eighth. 2nd Trumpet: G4 quarter, A4 eighth, B4 eighth, C5 eighth (triplet), D5 quarter. Trombone: G3 quarter, rest quarter. Drums: Snare and bass drum eighth-note pattern. Marimba: Eighth-note pattern with triplets and sixteenth notes. Piano: Chords and single notes in both hands. Bass: Eighth-note line. Measure 25: 1st Trumpet: Whole note G4. 2nd Trumpet: Whole note G4. Trombone: Rest, G3 quarter, G3 quarter. Drums: Snare and bass drum eighth-note pattern. Marimba: Eighth-note pattern with triplets and sixteenth notes. Piano: Chords and single notes in both hands. Bass: Eighth-note line.

26

1st Trumpet

2nd Trumpet

Trombone

Drums

Marimba

Piano

Bass

28

1st Trumpet

2nd Trumpet

Trombone

Drums

Marimba

Piano

Bass

30

1st Trumpet

2nd Trumpet

Trombone

Drums

Marimba

Piano

Bass

Detailed description of the musical score: The score is for a 7-piece ensemble. It begins at measure 30. The 1st and 2nd Trumpets play a melodic line with a triplet of eighth notes in the first measure. The Trombone has a whole rest in the first measure and a half note in the second. The Drums play a consistent pattern of eighth notes with 'x' marks above them. The Marimba has a complex rhythmic pattern with triplets and sixteenth notes. The Piano has a sustained chord in the first measure and a moving bass line in the second. The Bass has a simple line of quarter notes.

32

1st Trumpet

2nd Trumpet

Trombone

Drums

Marimba

Piano

Bass

34

1st Trumpet

2nd Trumpet

Trombone

Drums

Marimba

Piano

Bass

36

1st Trumpet

2nd Trumpet

Trombone

Drums

Marimba

Piano

Bass

39

1st Trumpet

2nd Trumpet

Trombone

Drums

Piano

Bass

42

1st Trumpet

2nd Trumpet

Trombone

Drums

Piano

Bass

45

1st Trumpet

2nd Trumpet

Trombone

Drums

Piano

Bass

48

1st Trumpet

2nd Trumpet

Trombone

Drums

Piano

Bass

51

1st Trumpet

2nd Trumpet

Trombone

Drums

Piano

Bass

54

1st Trumpet

2nd Trumpet

Trombone

Drums

Piano

Bass

57

1st Trumpet

2nd Trumpet

Trombone

Drums

Piano

Bass

60

1st Trumpet

2nd Trumpet

Trombone

Drums

Piano

Bass

1st Trumpet

Paul Murriat - Nunca aos Domingos

♩ = 115,000031

2

8

12

16

21

28

34

39

44

48

V.S.

2

1st Trumpet

52

56

59

2nd Trumpet

Paul Murriat - Nunca aos Domingos

♩ = 115,000031

12

17

23

30

37

42

48

54

58

3

Trombone

Paul Murriat - Nunca aos Domingos

♩ = 115,000031

4

8

11

15

19

24

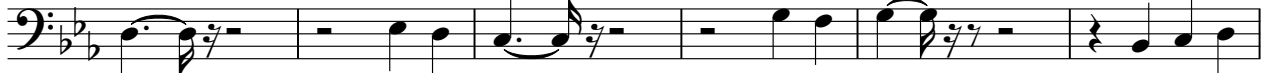

30

36

40

44

V.S.

2

Trombone

48

52

56

59

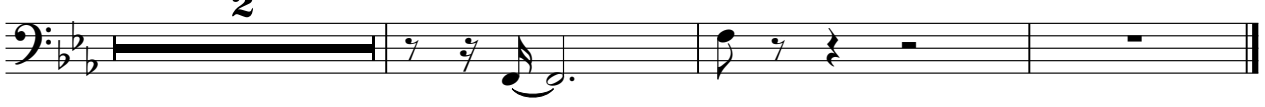

Drums

Paul Murriat - Nunca aos Domingos

♩ = 115,000031

4/4

5

9

13

17

20

23

26

30

33

V.S.

Drums

37

40

43

47

51

54

57

60

Paul Murriat - Nunca aos Domingos

Marimba

$\text{♩} = 115,000031$

20

22

24

26

28

30

32

34

36

27

Piano

Paul Murriat - Nunca aos Domingos

$\text{♩} = 115,000031$

4

8

13

17

21

25

V.S.

29

33

37

41

45

49

53

57

Bass

Paul Murriat - Nunca aos Domingos

♩ = 115,000031

4

9

15

20

26

32

37

43

49

55

V.S.

2

Bass

59

2

