

Paul Revere & The Raiders - Hungry

♩ = 145,000031

Sax

French Horn

Trombone

Drums

Bass

Piano

♩ = 145,000031

4

Sax

French Horn

Trombone

Drums

Bass

Piano

7

10

Sax

French Horn

Trombone

Drums

Bass

Piano

13

Sax

French Horn

Trombone

Drums

Bass

Piano

15

Sax

French Horn

Trombone

Drums

Bass

Piano

18

Sax

French Horn

Trombone

Drums

Bass

Piano

21

Sax

French Horn

Trombone

Drums

Bass

Piano

24

Sax

French Horn

Trombone

Drums

Bass

Piano

26

Sax

French Horn

Trombone

Drums

Bass

Piano

28

Sax

French Horn

Trombone

Drums

Bass

Piano

30

Sax

French Horn

Trombone

Drums

Bass

Piano

32

Sax

Trombone

Drums

Bass

Piano

35

Sax

French Horn

Trombone

Drums

Bass

Piano

38

41

Sax

French Horn

Trombone

Drums

Bass

Piano

44

47

Sax

French Horn

Trombone

Drums

Bass

Piano

50

Sax

French Horn

Trombone

Drums

Bass

Piano

53

Sax

French Horn

Trombone

Drums

Bass

Piano

55

Sax

French Horn

Trombone

Drums

Bass

Piano

57

Sax

French Horn

Trombone

Drums

Bass

Piano

59

Sax

French Horn

Trombone

Drums

Bass

Piano

61

Sax

French Horn

Trombone

Drums

Bass

Piano

63

Sax

Trombone

Drums

Bass

Piano

65

Sax

Trombone

Drums

Bass

Piano

67

Sax

Trombone

Drums

Bass

Piano

69

Sax

French Horn

Trombone

Drums

Bass

Piano

72

French Horn

Drums

Bass

Piano

75

French Horn

Drums

Bass

Piano

78

Sax

French Horn

Trombone

Drums

Bass

Piano

81

Sax

French Horn

Trombone

Drums

Bass

Piano

83

Sax

French Horn

Trombone

Drums

Bass

Piano

85

Paul Revere & The Raiders - Hungry

Sax

♩ = 145,000031

3

9

14

19

25

30

35

41

46

49

53

58

63

68

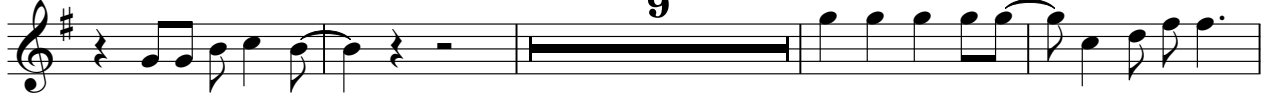

81

84

French Horn

Paul Revere & The Raiders - Hungry

♩ = 145,000031

8

15

23

28

38

45

53

58

French Horn

71

77

82

85

Trombone

Paul Revere & The Raiders - Hungry

♩ = 145,000031

3

8

13

18

24

29

34

40

45

49

2

53

Trombone

58

63

68

8

80

84

Paul Revere & The Raiders - Hungry

Drums

♩ = 145,000031

5

9

13

17

21

25

28

31

34

V.S.

38

42

46

50

54

57

60

63

66

69

Drums

73

77

80

83

85

Paul Revere & The Raiders - Hungry

Bass

♩ = 145,000031

7

13

19

24

29

34

39

45

51

V.S.

2

56 Bass

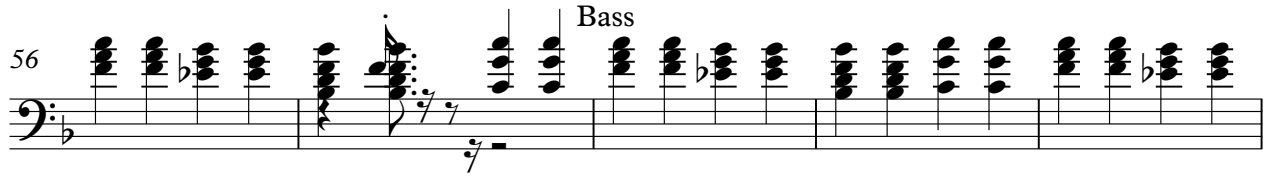

61

66

70

75

80

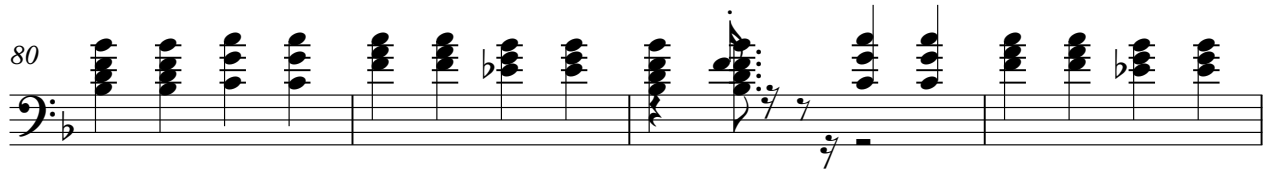

84

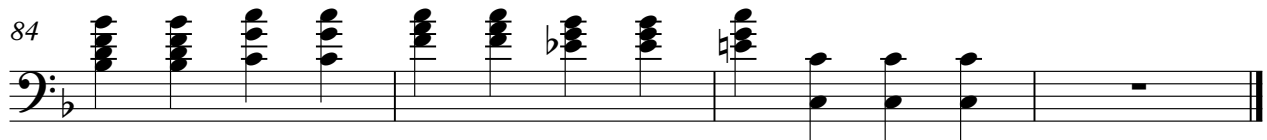

Paul Revere & The Raiders - Hungry

Piano

♩ = 145,000031

5

9

13

17

21

V.S.

24

27

31

36

40

44

49

54

58

62

65

69

73

77

82

85
