

Paul Simon - Kodachrome

1.7"
2.1,00
Kodachrome (Paul Simon) - MIDI by Chartchai Meesangnin

♩ = 140,000137

A tempo marking of $\text{♩} = 140,000137$ is present above the Melody 1 staff.

Sequenced by ChartChai MeeSangNin (jeridu@geocities.com).

5

Std1 Kick1

Open Hi-Hat

Steel Guitar

Clean Guitar

Bass

Piano 2

7

Std1 Kick1

Pedal Hi-Hat

Mute Hi Conga

Low Bongo

Open Hi Conga

Steel Guitar

Clean Guitar

Nylon Guitar

Bass

Piano 2

9

Std1 Kick1

Pedal Hi-Hat

Open Hi-Hat

Mute Hi Conga

Low Bongo

Open Hi Conga

Steel Guitar

Nylon Guitar

Bass

Melody 1

Piano 2

11

This musical score is arranged vertically and includes the following parts:

15

Std1 Kick1

Open Hi-Hat

Mute Hi Conga

Low Bongo

Open Hi Conga

Steel Guitar

Clean Guitar

Nylon Guitar

Bass

Melody 1

19

Std1 Kick1

Mute Hi Conga

Low Bongo

Open Hi Conga

Steel Guitar

Nylon Guitar

Bass

Melody 1

23

25

Melody 2

Std1 Snare1

Std1 Kick1

Open Hi-Hat

Mute Hi Conga

Low Bongo

Open Hi Conga

Steel Guitar

Clean Guitar

Nylon Guitar

Bass

Melody 1

27

Melody 2

Std1 Snare1

Std1 Kick1

Closed Hi-Hat

Open Hi-Hat

Mute Hi Conga

Low Bongo

Open Hi Conga

Steel Guitar

Nylon Guitar

Bass

Melody 1

29

Std1 Snare1

Std1 Kick1

Closed Hi-Hat

Mute Hi Conga

Low Bongo

Open Hi Conga

Steel Guitar

Nylon Guitar

Bass

Melody 1

31

Std1 Snare1

Std1 Kick1

Closed Hi-Hat

Mute Hi Conga

Low Bongo

Open Hi Conga

Steel Guitar

Nylon Guitar

Bass

Melody 1

33

Melody 2

Std1 Snare1

Std1 Kick1

Closed Hi-Hat

Open Hi-Hat

Mute Hi Conga

Low Bongo

Open Hi Conga

Steel Guitar

Clean Guitar

Nylon Guitar

Bass

Melody 1

35

Std1 Snare1

Steel Guitar

Clean Guitar

Bass

Melody 1

Piano 2

36

Melody 2

Std1 Snare1

Std1 Kick1

Closed Hi-Hat

Mute Hi Conga

Low Bongo

Open Hi Conga

Steel Guitar

Nylon Guitar

Bass

Melody 1

Piano 2

38

Melody 2

Std1 Snare1

Std1 Kick1

Closed Hi-Hat

Mute Hi Conga

Low Bongo

Open Hi Conga

Steel Guitar

Nylon Guitar

Bass

Melody 1

40

Melody 2

Std1 Snare1

Std1 Kick1

Closed Hi-Hat

Mute Hi Conga

Low Bongo

Open Hi Conga

Steel Guitar

Nylon Guitar

Bass

Melody 1

42

Melody 2

Trumpet

Std1 Snare1

Std1 Kick1

Closed Hi-Hat

Mute Hi Conga

Low Bongo

Open Hi Conga

Steel Guitar

Nylon Guitar

Bass

Melody 1

44

Trumpet

Std1 Snare1

Std1 Kick1

Closed Hi-Hat

Open Hi-Hat

Mute Hi Conga

Low Bongo

Open Hi Conga

Steel Guitar

Nylon Guitar

Bass

Melody 1

46

Std1 Kick1

Mute Hi Conga

Low Bongo

Open Hi Conga

Steel Guitar

The Steel Guitar part is written in treble clef with a key signature of three sharps (F#, C#, G#). It features a complex rhythmic pattern of chords and single notes.

Nylon Guitar

The Nylon Guitar part is written in treble clef with a key signature of three sharps. It features a pattern of chords and single notes.

Bass

The Bass part is written in bass clef with a key signature of three sharps. It features a simple pattern of quarter notes.

Melody 1

Melody 1 is written in treble clef with a key signature of three sharps. It features a melodic line with eighth and quarter notes.

50

- Pedal Hi-Hat:** A line with rests and occasional 'x' marks.
- Open Hi-Hat:** A line with rests and a few notes.

The guitar and bass parts include:

- Nylon Guitar:** A line with a few notes and rests.
- Melody 1:** A line with a few notes and rests.

54

Std1 Kick1

Mute Hi Conga

Low Bongo

Open Hi Conga

Steel Guitar

Nylon Guitar

Bass

Melody 1

58

60

Melody 2

Std1 Snare1

Std1 Kick1

Open Hi-Hat

Mute Hi Conga

Low Bongo

Open Hi Conga

Steel Guitar

Clean Guitar

Nylon Guitar

Bass

Melody 1

62

Melody 2

Std1 Snare1

Std1 Kick1

Closed Hi-Hat

Open Hi-Hat

Mute Hi Conga

Low Bongo

Open Hi Conga

Steel Guitar

Nylon Guitar

Bass

Melody 1

64

Std1 Snare1

Std1 Kick1

Closed Hi-Hat

Mute Hi Conga

Low Bongo

Open Hi Conga

Steel Guitar

Nylon Guitar

Bass

Melody 1

66

Std1 Snare1

Std1 Kick1

Closed Hi-Hat

Mute Hi Conga

Low Bongo

Open Hi Conga

Steel Guitar

Nylon Guitar

Bass

Melody 1

68

Melody 2

Std1 Snare1

Std1 Kick1

Closed Hi-Hat

Open Hi-Hat

Mute Hi Conga

Low Bongo

Open Hi Conga

Steel Guitar

Clean Guitar

Nylon Guitar

Bass

Melody 1

70

Std1 Snare1

Steel Guitar

Clean Guitar

Bass

Melody 1

Piano 2

Detailed description of the musical score: The score is for measures 70 through 74. The key signature is three sharps (F#, C#, G#) and the time signature is 3/4.
 - **Std1 Snare1:** Measure 70 has a snare drum hit. Measures 71-74 are silent.
 - **Steel Guitar:** Measures 71-74 feature a rhythmic pattern of chords and single notes, primarily in the lower register.
 - **Clean Guitar:** Measures 71-74 are silent.
 - **Bass:** Measures 71-74 feature a simple bass line with notes and rests.
 - **Melody 1:** Measures 71-74 feature a melodic line with eighth and sixteenth notes.
 - **Piano 2:** Measures 71-74 feature a complex piano accompaniment with a sixteenth-note melody in the right hand and chords in the left hand. A sixteenth-note figure in the right hand is marked with a '6' and a slur.

71

Melody 2

Std1 Snare1

Std1 Kick1

Closed Hi-Hat

Mute Hi Conga

Low Bongo

Open Hi Conga

Steel Guitar

Nylon Guitar

Bass

Melody 1

Piano 2

75

Melody 2

Std1 Snare1

Std1 Kick1

Closed Hi-Hat

Mute Hi Conga

Low Bongo

Open Hi Conga

Steel Guitar

Nylon Guitar

Bass

Melody 1

77

Melody 2

Trumpet

Std1 Snare1

Std1 Kick1

Closed Hi-Hat

Mute Hi Conga

Low Bongo

Open Hi Conga

Steel Guitar

Nylon Guitar

Bass

Melody 1

79

Melody 2

Trumpet

Std1 Snare1

Std1 Kick1

Closed Hi-Hat

Mute Hi Conga

Low Bongo

Open Hi Conga

Steel Guitar

Nylon Guitar

Bass

Melody 1

81

Melody 2

Std1 Snare1

Std1 Kick1

Closed Hi-Hat

Mute Hi Conga

Low Bongo

Open Hi Conga

Steel Guitar

Nylon Guitar

Bass

Melody 1

83

Melody 2

Std1 Snare1

Std1 Kick1

Closed Hi-Hat

Mute Hi Conga

Low Bongo

Open Hi Conga

Steel Guitar

Nylon Guitar

Bass

Melody 1

85

Melody 2

Std1 Snare1

Std1 Kick1

Closed Hi-Hat

Mute Hi Conga

Low Bongo

Open Hi Conga

Steel Guitar

Nylon Guitar

Bass

Melody 1

87

Melody 2

Std1 Snare1

Std1 Kick1

Closed Hi-Hat

Mute Hi Conga

Low Bongo

Open Hi Conga

Steel Guitar

Nylon Guitar

Bass

Melody 1

89

Melody 2

Std1 Snare1

Std1 Kick1

Closed Hi-Hat

Mute Hi Conga

Low Bongo

Open Hi Conga

Steel Guitar

Nylon Guitar

Bass

Melody 1

91

Melody 2

Std1 Snare1

Std1 Kick1

Closed Hi-Hat

Mute Hi Conga

Low Bongo

Open Hi Conga

Steel Guitar

Nylon Guitar

Bass

Melody 1

93

Melody 2

Std1 Snare1

Std1 Kick1

Closed Hi-Hat

Mute Hi Conga

Low Bongo

Open Hi Conga

Steel Guitar

Nylon Guitar

Bass

Melody 1

95

Melody 2

Std1 Snare1

Std1 Kick1

Closed Hi-Hat

Mute Hi Conga

Low Bongo

Open Hi Conga

Steel Guitar

Nylon Guitar

Bass

Melody 1

97

Melody 2

Std1 Snare1

Std1 Kick1

Closed Hi-Hat

Mute Hi Conga

Low Bongo

Open Hi Conga

Steel Guitar

Nylon Guitar

Bass

Melody 1

99

Melody 2

Std1 Snare1

Std1 Kick1

Closed Hi-Hat

Mute Hi Conga

Low Bongo

Open Hi Conga

Steel Guitar

Nylon Guitar

Bass

Melody 1

101

Melody 2

Std1 Snare1

Std1 Kick1

Closed Hi-Hat

Mute Hi Conga

Low Bongo

Open Hi Conga

Steel Guitar

Nylon Guitar

Bass

Melody 1

103

Melody 2

Std1 Snare1

Std1 Kick1

Closed Hi-Hat

Mute Hi Conga

Low Bongo

Open Hi Conga

Steel Guitar

Nylon Guitar

Bass

Melody 1

104

Std1 Snare1

Std1 Kick1

Closed Hi-Hat

Mute Hi Conga

Low Bongo

Open Hi Conga

Steel Guitar

Nylon Guitar

Bass

Piano 2

105

Trumpet

Std1 Snare1

Std1 Kick1

Closed Hi-Hat

Mute Hi Conga

Low Bongo

Open Hi Conga

Steel Guitar

Nylon Guitar

Bass

107

109

Trumpet

Std1 Snare1

Std1 Kick1

Closed Hi-Hat

Mute Hi Conga

Low Bongo

Open Hi Conga

Steel Guitar

Nylon Guitar

Bass

111

113

Trumpet

Std1 Snare1

Std1 Kick1

Closed Hi-Hat

Mute Hi Conga

Low Bongo

Open Hi Conga

Steel Guitar

Nylon Guitar

Bass

115

117

Trumpet

Std1 Snare1

Std1 Kick1

Closed Hi-Hat

Mute Hi Conga

Low Bongo

Open Hi Conga

Steel Guitar

Nylon Guitar

Bass

119

121

Trumpet

Std1 Snare1

Std1 Kick1

Closed Hi-Hat

Mute Hi Conga

Low Bongo

Open Hi Conga

Steel Guitar

Nylon Guitar

Bass

123

Paul Simon - Kodachrome

Melody 2

♩ = 140,000137

25 6 18 6 2

Sequenced by ChartChai MeeSangNin (jeridu@geocities.com).

2

Melody 2

101

103

21

Trumpet Paul Simon - Kodachrome

♩ = 140,000137

34 6

44

25 6

79

24

108

112

117

121

Sequenced by ChartChai MeeSangNin (jeridu@geocities.com).

Std1 Snare1

Paul Simon - Kodachrome

♩ = 140,000137

25

30

36

42

62

68

74

80

86

92

2

Std1 Snare1

98

104

110

116

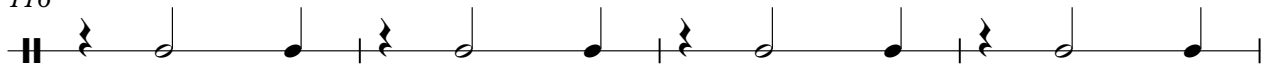

120

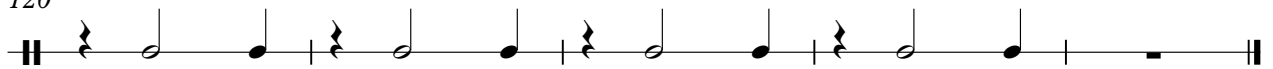

Std1 Kick1

Paul Simon - Kodachrome

♩ = 140,000137

4

10

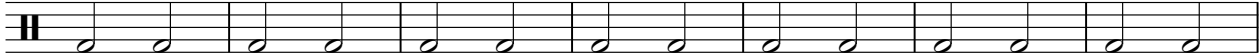

17

24

31

38

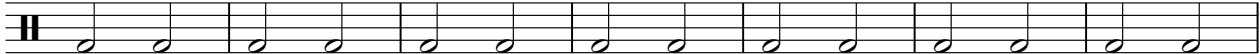

45

52

59

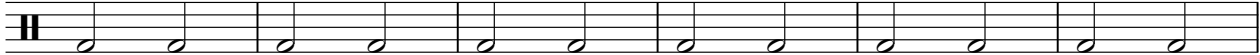

65

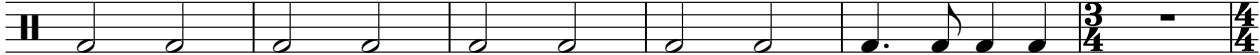

Sequenced by ChartChai MeeSangNin (jeridu@geocities.com).

2

Std1 Kick1

71

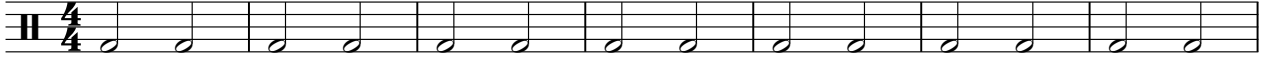

78

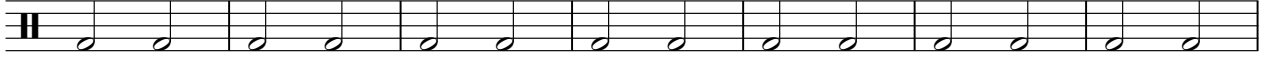

85

92

99

106

113

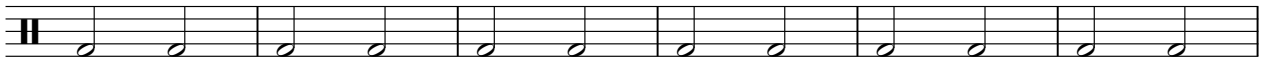

119

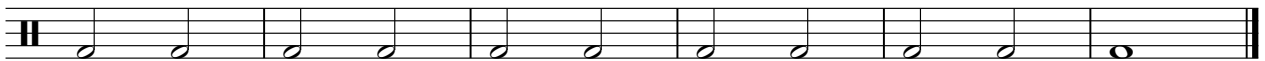

Closed Hi-Hat Paul Simon - Kodachrome

♩ = 140,000137

26

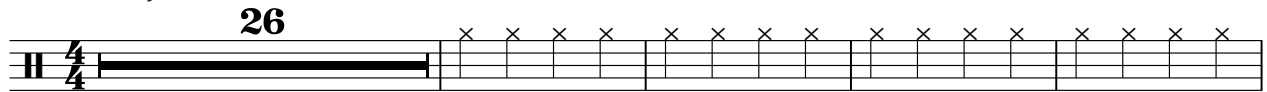

31

37

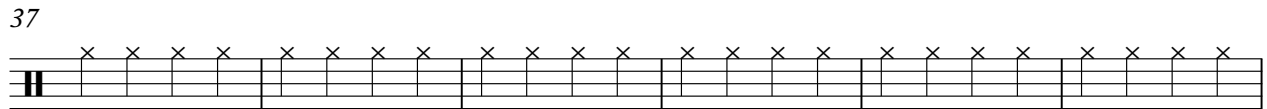

43

17

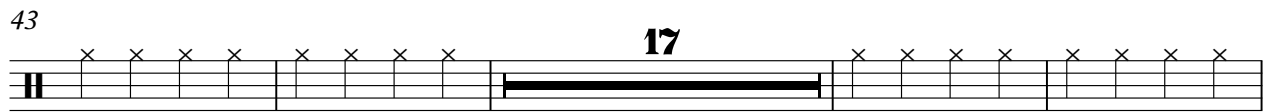

64

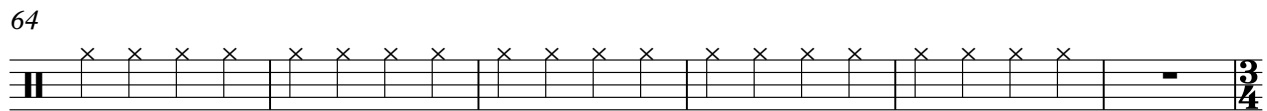

70

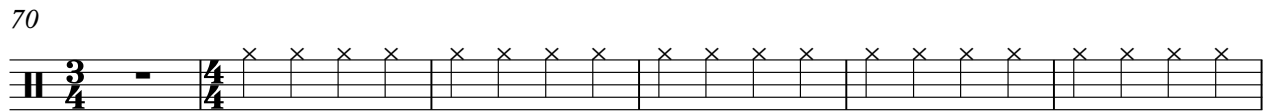

76

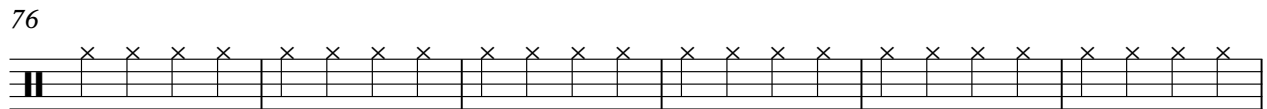

82

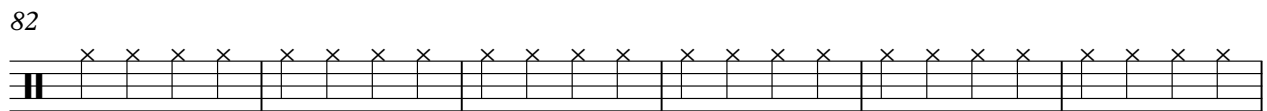

88

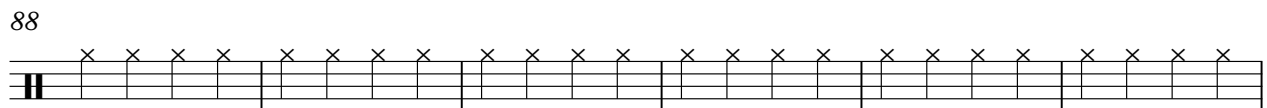

94

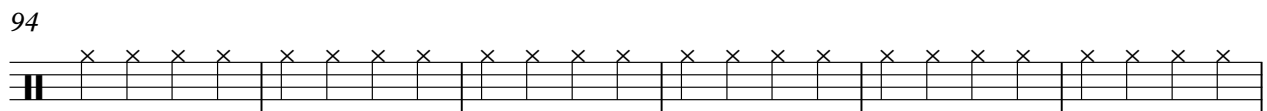

2

Closed Hi-Hat

100

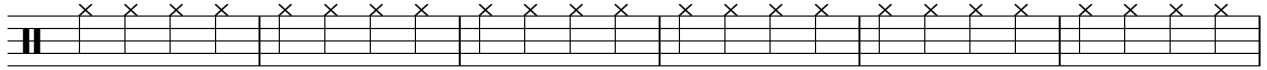

106

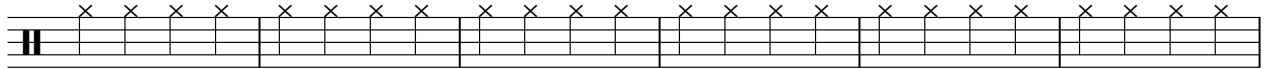

112

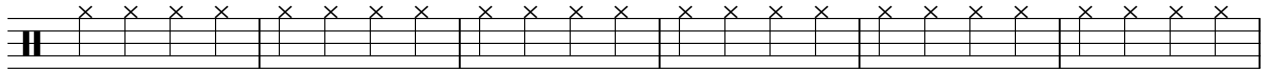

118

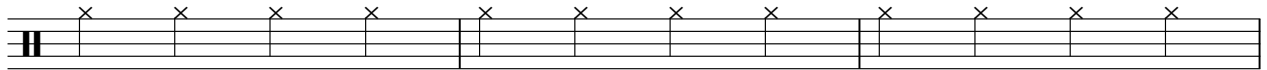

121

Pedal Hi-Hat Paul Simon - Kodachrome

♩ = 140,000137

6 2 7

19

16 17

54

16 54

Sequenced by ChartChai MeeSangNin (jeridu@geocities.com).

Open Hi-Hat Paul Simon - Kodachrome

♩ = 140,000137

5 3 5

16 7

28 6 9

46 5 7

62 6 54

Sequenced by ChartChai MeeSangNin (jeridu@geocities.com).

Mute Hi Conga Paul Simon - Kodachrome

♩ = 140,000137

6

11

15

19

23

27

31

36

40

43

Sequenced by ChartChai MeeSangNin (jeridu@geocities.com).

46

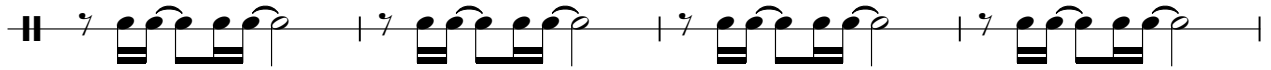

50

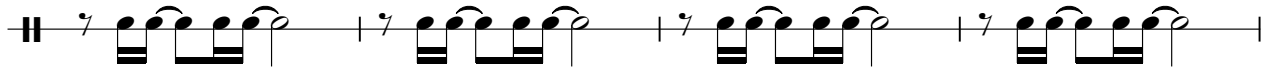

54

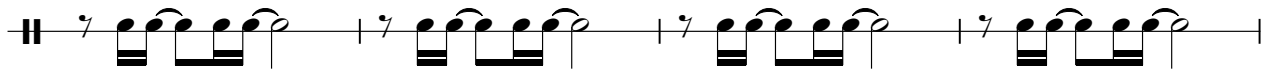

58

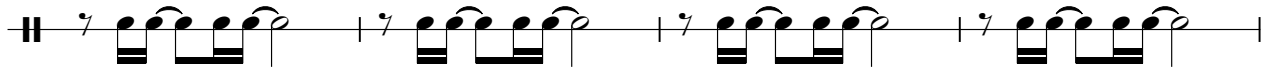

62

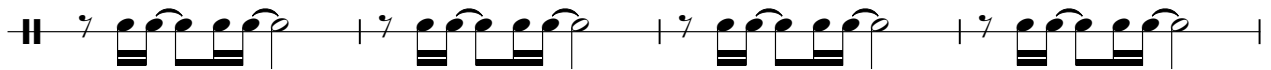

66

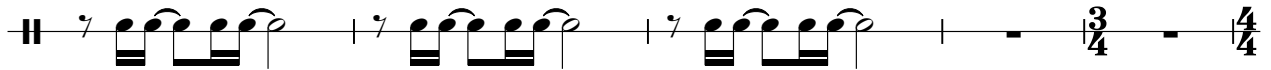

71

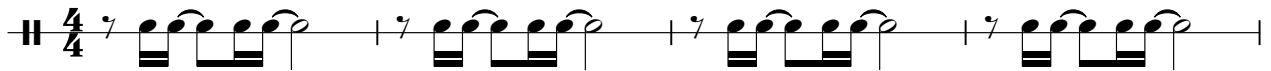

75

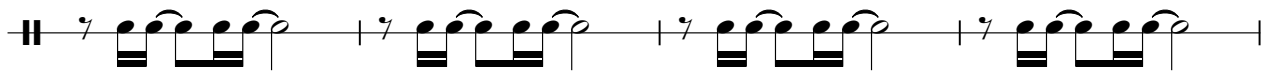

79

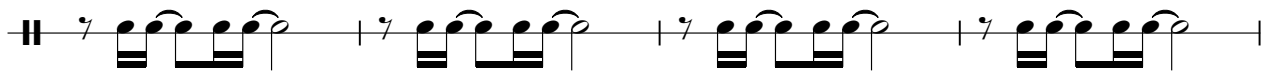

83

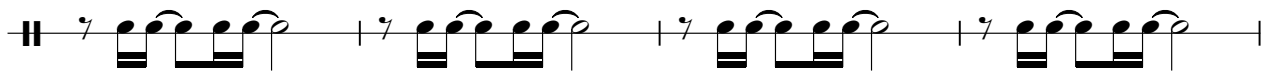

87

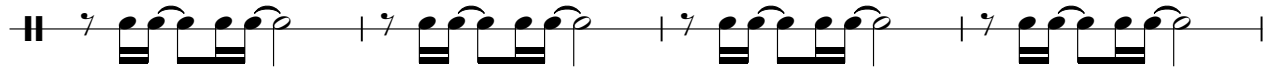

91

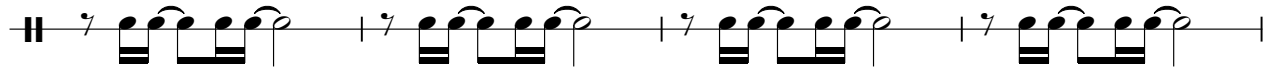

95

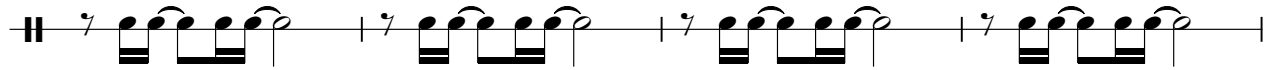

99

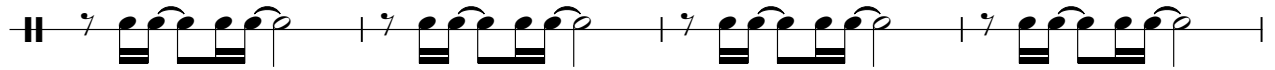

103

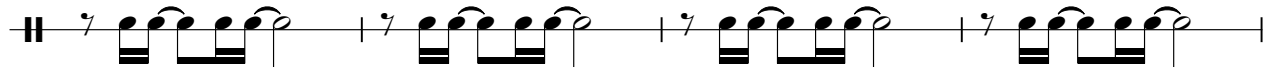

107

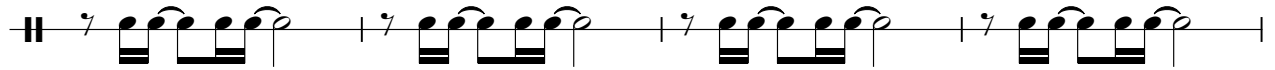

111

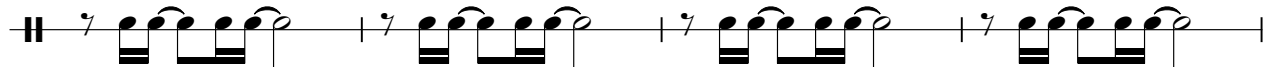

115

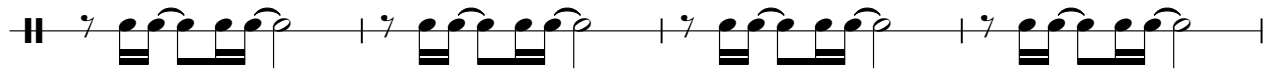

119

122

Low Bongo

Paul Simon - Kodachrome

♩ = 140,000137

6

11

17

23

29

35

40

Sequenced by ChartChai MeeSangNin (jeridu@geocities.com).

46

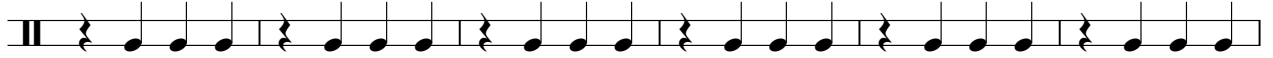

52

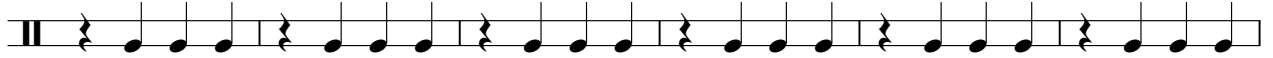

58

64

70

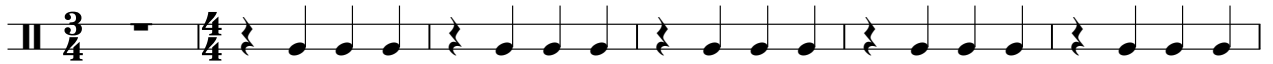

76

82

88

94

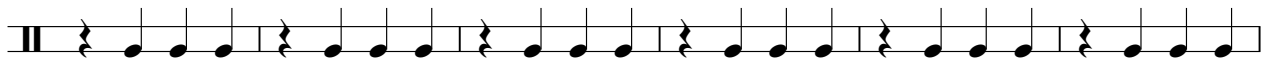

100

106

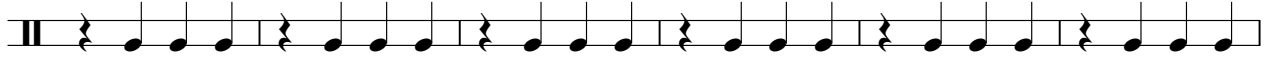

112

118

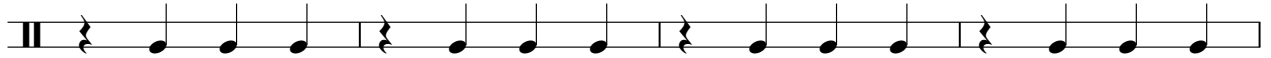

122

Open Hi Conga Paul Simon - Kodachrome

♩ = 140,000137

6

11

16

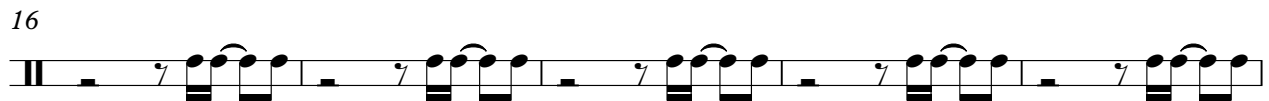

21

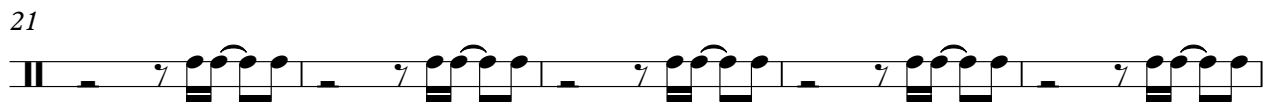

26

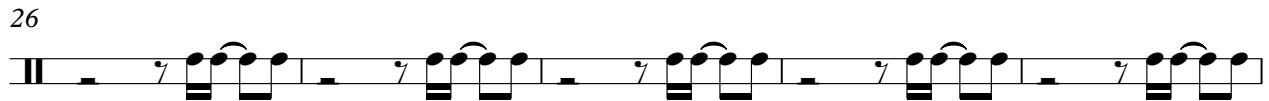

31

36

40

43

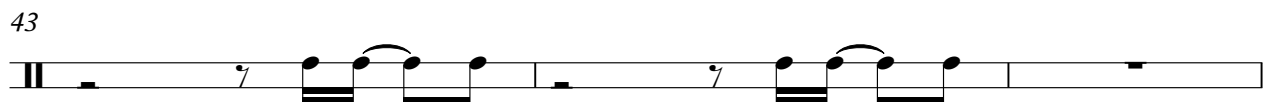

Sequenced by ChartChai MeeSangNin (jeridu@geocities.com).

46

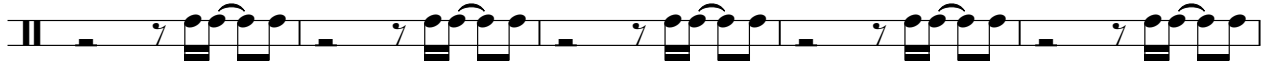

51

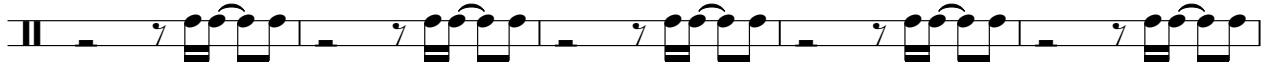

56

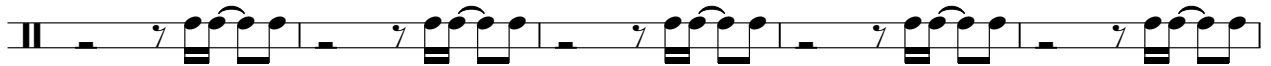

61

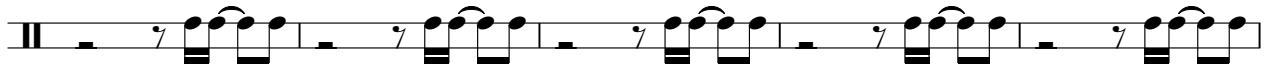

66

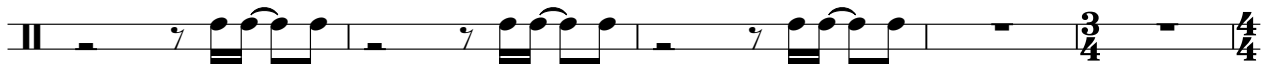

71

75

80

85

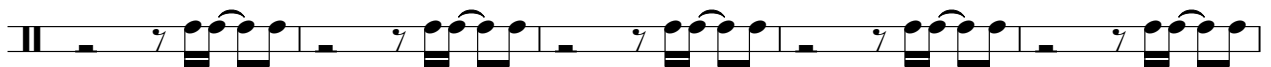

90

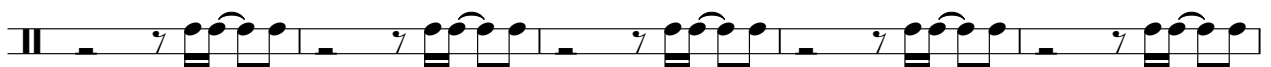

95

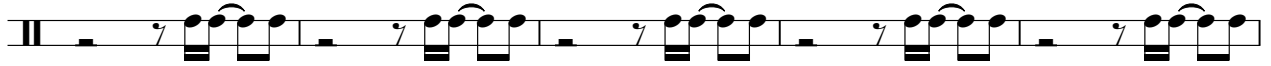

100

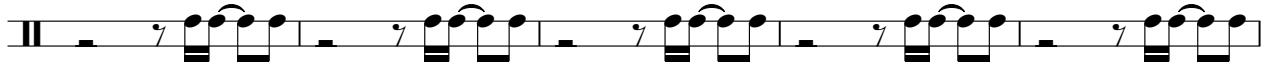

105

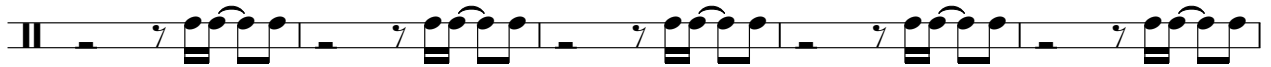

110

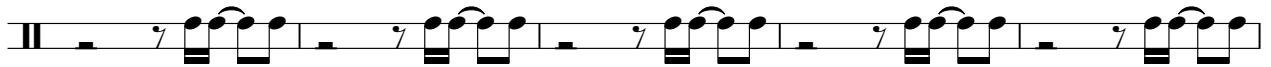

115

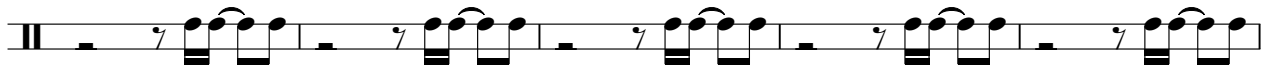

120

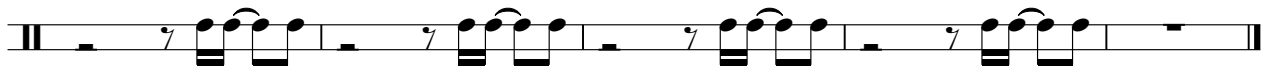

Steel Guitar

Paul Simon - Kodachrome

$\text{♩} = 140,000137$

2

6

9

12

15

18

21

24

27

30

Sequenced by ChartChai MeeSangNin (jeridu@geocities.com).

V.S.

33

36

39

42

46

49

52

55

58

61

64

67

70

73

76

79

82

85

88

91

V.S.

94

97

100

103

106

109

112

115

118

121

123

Clean Guitar Paul Simon - Kodachrome

♩ = 140,000137

2

7

5

16

5

26

7

3

12

48

5

57

62

7

3

54

Sequenced by ChartChai MeeSangNin (jeridu@geocities.com).

Nylon Guitar Paul Simon - Kodachrome

♩ = 140,000137

6

10

15

19

23

27

31

Sequenced by ChartChai MeeSangNin (jeridu@geocities.com).

36

39

42

45

49

53

57

61

65

68

73

76

79

82

85

88

91

94

97

100

V.S.

103

106

109

112

115

118

121

123

Bass

Paul Simon - Kodachrome

♩ = 140,000137

2

8

13

18

23

29

34

39

44

49

Sequenced by ChartChai MeeSangNin (jeridu@geocities.com).

V.S.

54

59

65

70

76

81

86

91

96

101

106

111

116

120

Paul Simon - Kodachrome

Melody 1

$\text{♩} = 140,000137$

9

13

18

23

28

33

37

42

2

48

53

Sequenced by ChartChai MeeSangNin (jeridu@geocities.com).

58

63

68

72

77

84

90

95

98

101

103

21

Piano 2

Paul Simon - Kodachrome

♩ = 140,000137

11

36

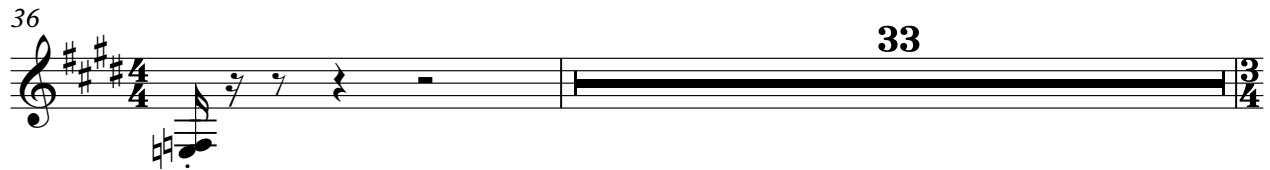

70

104

Sequenced by ChartChai MeeSangNin (eridu@geocities.com).