

Paul Simon - Late In The Evening

♩ = 120,000000

♩ = 120,000000

4

6

8

Perc.

J. Gtr.

J. Gtr.

E. Bass

A.

Syn. Voice

Vla.

10

Perc.

J. Gtr.

J. Gtr.

E. Bass

A.

Syn. Voice

Vla.

12

Perc.

J. Gtr.

J. Gtr.

E. Bass

A.

Syn. Voice

Vla.

14

Perc.

J. Gtr.

J. Gtr.

E. Bass

A.

Syn. Voice

Vla.

16

Perc.

J. Gtr.

J. Gtr.

E. Bass

A.

Syn. Voice

Vla.

Detailed description of the musical score for measures 16 and 17. The score is arranged in a system with seven staves. The Percussion staff (Perc.) shows a rhythmic pattern of eighth notes with stems pointing up. The two J. Gtr. (Jazz Guitar) staves show a melodic line with a triplet of eighth notes in measure 16. The E. Bass (Electric Bass) staff shows a rhythmic pattern of eighth notes with stems pointing up. The A. (Acoustic Guitar) staff shows a chordal accompaniment with a chord change in measure 17. The Syn. Voice (Synthesizer Voice) staff shows a sustained chord across both measures. The Vla. (Viola) staff shows a rhythmic pattern of eighth notes with stems pointing up.

18

Perc.

J. Gtr.

J. Gtr.

E. Bass

E. Bass

Syn. Voice

Vla.

20

Perc.

J. Gtr.

J. Gtr.

E. Bass

E. Bass

Vla.

22

Perc.

J. Gtr.

J. Gtr.

E. Bass

E. Bass

Vla.

24

Perc.

J. Gtr.

J. Gtr.

E. Bass

E. Bass

Vla.

26

28

30

32

34

36

38

Perc.

J. Gtr.

J. Gtr.

J. Gtr.

E. Bass

E. Bass

Vla.

40

Perc.

J. Gtr.

J. Gtr.

J. Gtr.

E. Bass

E. Bass

Vla.

42

Perc. J. Gtr. J. Gtr. J. Gtr. E. Bass E. Bass Vla.

44

Perc. J. Gtr. J. Gtr. J. Gtr. E. Bass E. Bass Vla.

46

Perc.

J. Gtr.

J. Gtr.

J. Gtr.

J. Gtr.

E. Gtr.

E. Bass

E. Bass

Vla.

48

Perc.

J. Gtr.

J. Gtr.

J. Gtr.

J. Gtr.

E. Gtr.

E. Bass

E. Bass

Vla.

50 Perc. J. Gtr. J. Gtr. J. Gtr. J. Gtr. E. Gtr. E. Bass E. Bass Vla.

52

Perc.

J. Gtr.

J. Gtr.

J. Gtr.

J. Gtr.

E. Gtr.

E. Bass

E. Bass

Vla.

54

Perc.

J. Gtr.

J. Gtr.

J. Gtr.

J. Gtr.

E. Gtr.

E. Bass

E. Bass

Vla.

56

Perc.

J. Gtr.

J. Gtr.

J. Gtr.

J. Gtr.

E. Gtr.

E. Bass

E. Bass

Vla.

58

Perc.

J. Gtr.

J. Gtr.

J. Gtr.

J. Gtr.

J. Gtr.

E. Gtr.

E. Gtr.

E. Bass

E. Bass

Orch. Hit

Vln.

60

Perc.

J. Gtr.

J. Gtr.

J. Gtr.

J. Gtr.

J. Gtr.

E. Gtr.

E. Gtr.

E. Bass

Orch. Hit

Vlna.

Detailed description of the musical score: The score is for measures 60-63. The Percussion part (Perc.) uses a snare drum and cymbal, with notes on a five-line staff. The J. Gtr. (Jazz Guitar) parts are in treble clef. The first J. Gtr. part has a rhythmic pattern of eighth notes with rests. The second J. Gtr. part has a chordal accompaniment with a flat sign. The third J. Gtr. part has a melodic line with a sharp sign and a slur. The fourth J. Gtr. part has a rhythmic pattern similar to the first. The fifth J. Gtr. part has a simple chordal accompaniment. The E. Gtr. (Electric Guitar) parts are in treble clef. The first E. Gtr. part has a melodic line with a sharp sign and a slur. The second E. Gtr. part has a simple chordal accompaniment. The E. Bass part is in bass clef and has a rhythmic pattern of eighth notes with rests. The Vlna. (Violin) part is in treble clef and has a rhythmic pattern of eighth notes with rests. The Orch. Hit part is in treble clef and has a rhythmic pattern of eighth notes with rests.

61

Perc.

J. Gtr.

J. Gtr.

E. Bass

A.

Syn. Voice

Orch. Hit

Vla.

62

Perc.

J. Gtr.

J. Gtr.

E. Bass

A.

Syn. Voice

Orch. Hit

Vla.

63

Perc.

J. Gtr.

J. Gtr.

E. Bass

A.

Syn. Voice

Orch. Hit

Vla.

64

Perc.

J. Gtr.

J. Gtr.

E. Bass

A.

Syn. Voice

Orch. Hit

Vla.

65

Perc.

J. Gtr.

J. Gtr.

E. Bass

A.

Syn. Voice

Orch. Hit

Vla.

66

Perc.

J. Gtr.

J. Gtr.

E. Bass

A.

Syn. Voice

Orch. Hit

Vla.

Detailed description of the musical score: The score consists of eight staves. The Percussion staff (Perc.) shows a rhythmic pattern of eighth notes and rests. The two J. Gtr. (Jazz Guitar) staves have a melodic line with a triplet in measure 71. The E. Bass (Electric Bass) staff has a bass line with eighth notes and rests. The A. (Alto Saxophone) and Syn. Voice (Synthesizer Voice) staves have sustained chords. The Orch. Hit (Orchestra Hit) staff has a rhythmic pattern of eighth notes and rests. The Vla. (Viola) staff has a bass line with eighth notes and rests.

67

Perc.

J. Gtr.

J. Gtr.

E. Bass

A.

Syn. Voice

Orch. Hit

Vla.

68

Perc.

J. Gtr.

J. Gtr.

E. Bass

A.

Syn. Voice

Orch. Hit

Vla.

- Perc.**: Features a complex rhythmic pattern with accents and slurs, primarily in the right hand.
- J. Gtr.**: Two staves, both playing a melodic line with slurs and accents, primarily in the right hand.
- E. Bass**: Plays a bass line with slurs and accents, primarily in the right hand.
- A.**: Mostly rests.
- Syn. Voice**: Mostly rests.
- Orch. Hit**: Features a series of chords and notes, primarily in the right hand.
- Vla.**: Plays a melodic line with slurs and accents, primarily in the right hand.

69

Perc.

J. Gtr.

J. Gtr.

E. Bass

A.

Syn. Voice

Orch. Hit

Vla.

70

Perc.

J. Gtr.

J. Gtr.

E. Bass

A.

Syn. Voice

Orch. Hit

Vla.

Detailed description of the musical score: The score is for page 32, starting at measure 70. It consists of eight staves. The Percussion staff (Perc.) has a complex rhythmic pattern with eighth and sixteenth notes. The two Jazz Guitar (J. Gtr.) staves have a melodic line with a triplet in measure 73. The Electric Bass (E. Bass) staff has a steady eighth-note bass line. The Alto Saxophone (A.) and Synthesizer Voice (Syn. Voice) staves are mostly rests. The Orchestral Hit (Orch. Hit) staff features a series of chords with a rhythmic pattern. The Viola (Vla.) staff has a steady eighth-note bass line.

71

Perc.

J. Gtr.

J. Gtr.

E. Bass

A.

Syn. Voice

Orch. Hit

Vla.

3

3

73

Perc.

J. Gtr.

J. Gtr.

J. Gtr.

E. Bass

E. Bass

Syn. Voice

Vla.

75

77

79

Perc.

J. Gtr.

J. Gtr.

J. Gtr.

E. Bass

E. Bass

Vla.

81

Perc.

J. Gtr.

J. Gtr.

J. Gtr.

J. Gtr.

J. Gtr.

E. Gtr.

E. Gtr.

E. Bass

E. Bass

Orch. Hit

Vla.

83

84

Perc.

J. Gtr.

J. Gtr.

J. Gtr.

E. Bass

E. Bass

Vla.

86

Perc.

J. Gtr.

J. Gtr.

J. Gtr.

E. Bass

Orch. Hit

Vla.

88

Perc.

Vla.

90

Perc.

Orch. Hit

Vla.

91

Perc.

J. Gtr.

J. Gtr.

J. Gtr.

Orch. Hit

Vla.

92

Perc.

J. Gtr.

J. Gtr.

J. Gtr.

Orch. Hit

Vla.

93

Perc.

J. Gtr.

J. Gtr.

J. Gtr.

Orch. Hit

Vla.

94

Perc.

J. Gtr.

J. Gtr.

J. Gtr.

Orch. Hit

Vla.

95

Perc.

J. Gtr.

J. Gtr.

J. Gtr.

E. Bass

A.

Syn. Voice

Orch. Hit

Vla.

96

Perc.

J. Gtr.

J. Gtr.

E. Bass

A.

Syn. Voice

Orch. Hit

Vla.

97

Perc.

J. Gtr.

J. Gtr.

E. Bass

A.

Syn. Voice

Orch. Hit

Vla.

98

Perc.

J. Gtr.

J. Gtr.

J. Gtr.

E. Bass

A.

Syn. Voice

Orch. Hit

Vla.

99

Perc.

J. Gtr.

J. Gtr.

J. Gtr.

E. Bass

A.

Syn. Voice

Orch. Hit

Vla.

100

Perc.

J. Gtr.

J. Gtr.

E. Bass

A.

Syn. Voice

Orch. Hit

Vla.

101

Perc.

J. Gtr.

J. Gtr.

E. Bass

A.

Syn. Voice

Orch. Hit

Vla.

102

Perc.

J. Gtr.

J. Gtr.

J. Gtr.

E. Bass

A.

Syn. Voice

Orch. Hit

Vla.

103

Perc.

J. Gtr.

J. Gtr.

J. Gtr.

E. Bass

A.

Syn. Voice

Orch. Hit

Vla.

104

Perc.

J. Gtr.

J. Gtr.

J. Gtr.

E. Bass

A.

Syn. Voice

Orch. Hit

Vla.

105

Perc. Gyl. J. Gtr. J. Gtr. J. Gtr. J. Gtr. J. Gtr. E. Gtr. E. Gtr. E. Bass A. Syn. Voice Orch. Hit Vla.

106

Perc. Gyl. J. Gtr. J. Gtr. J. Gtr. J. Gtr. J. Gtr. E. Gtr. E. Gtr. E. Bass A. Syn. Voice Orch. Hit Vla.

107

- Perc.**: Features a complex rhythmic pattern with eighth and sixteenth notes, including accents and slurs.
- J. Gtr.**: Four staves. The first and fourth staves contain rhythmic patterns with eighth notes and slurs. The second staff has a chord with a flat (Bb) and a slur. The third staff has a whole rest.
- E. Gtr.**: Two staves, both with whole rests.

108

The musical score consists of the following parts:

- Perc.**: Percussion part with a complex rhythmic pattern of eighth and sixteenth notes.
- Gyil**: Gyil (Cymbal) part, mostly silent with a few notes.
- J. Gtr.**: Five staves of Jazzy Guitar, featuring various rhythmic patterns and chordal accompaniment.
- E. Gtr.**: Two staves of Electric Guitar, mostly silent with a few notes.
- E. Bass**: Electric Bass part with a steady eighth-note rhythm.
- A.**: Alto Saxophone part, mostly silent.
- Syn. Voice**: Synthesizer Voice part, mostly silent.
- Orch. Hit**: Orchestral Hit part, mostly silent.
- Vla.**: Viola part with a melodic line in the bass clef.

109

Perc.

Gyl

J. Gtr.

J. Gtr.

J. Gtr.

J. Gtr.

J. Gtr.

E. Gtr.

E. Gtr.

E. Bass

A.

Syn. Voice

Orch. Hit

Vla.

110

Perc. Gyl J. Gtr. J. Gtr. J. Gtr. J. Gtr. E. Gtr. E. Gtr. E. Bass A. Syn. Voice Orch. Hit Vla.

111

Perc. Gyl J. Gtr. J. Gtr. J. Gtr. J. Gtr. E. Gtr. E. Gtr. E. Bass A. Syn. Voice Orch. Hit Vla.

112

Perc. Gyl. J. Gtr. J. Gtr. J. Gtr. J. Gtr. J. Gtr. E. Gtr. E. Gtr. E. Bass A. Syn. Voice Orch. Hit Vla.

113

Perc.

J. Gtr.

J. Gtr.

J. Gtr.

J. Gtr.

J. Gtr.

E. Gtr.

E. Gtr.

E. Bass

Orch. Hit

Vlna.

114

Perc.

J. Gtr.

J. Gtr.

J. Gtr.

J. Gtr.

J. Gtr.

E. Gtr.

E. Gtr.

E. Bass

Orch. Hit

Vlna.

Paul Simon - Late In The Evening

Percussion

♩ = 120,000000

2

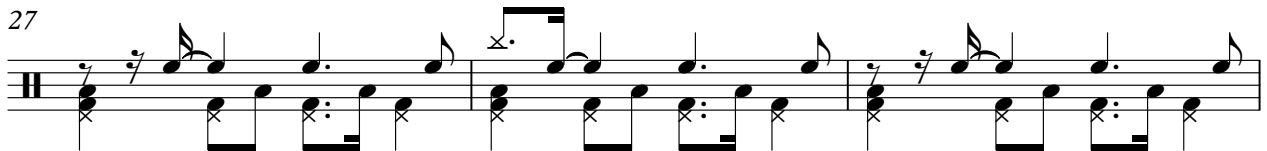
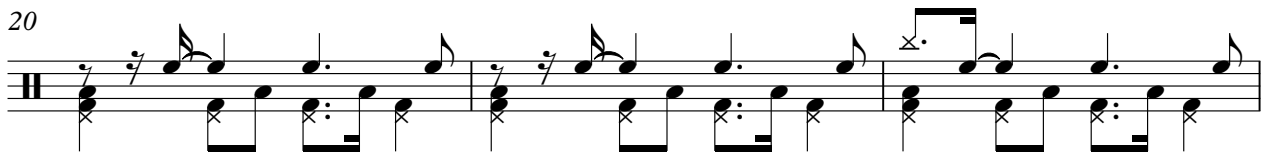
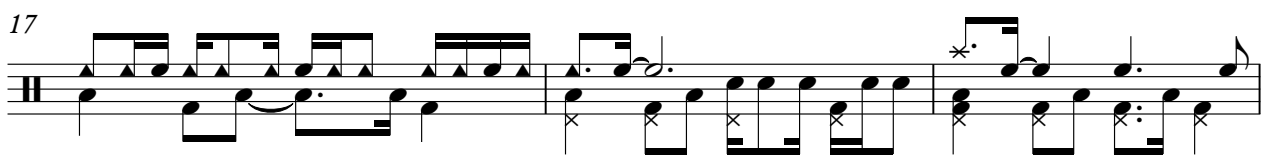
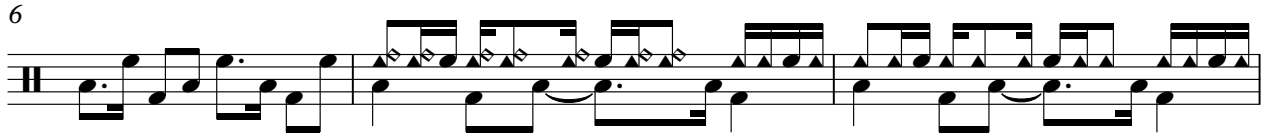

V.S.

30

33

37

41

45

48

51

54

57

60

Percussion

62

64

66

68

70

72

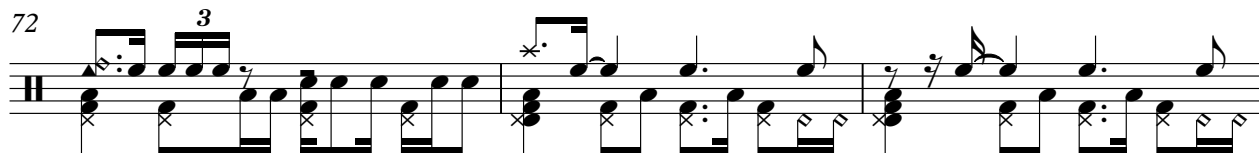

75

78

81

84

87

89

91

93

95

97

99

101

103

105

Percussion

107

109

111

113

115

2

Paul Simon - Late In The Evening

Gyl

♩ = 120,000000

75 6

83

21

107

3

115

2

♩ = 120,000000

2

5

8

10

12

14

16

18

21

23

49

51

54

56

58

60

62

64

66

68

♩ = 120,000000
32

36

40

44

48

52

56

59

12

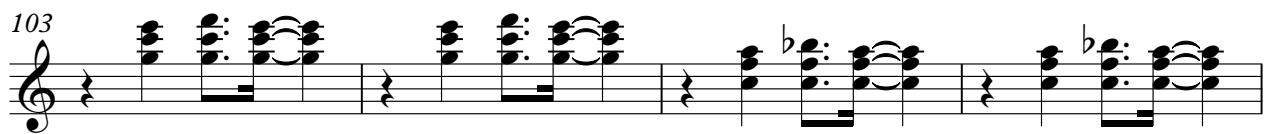
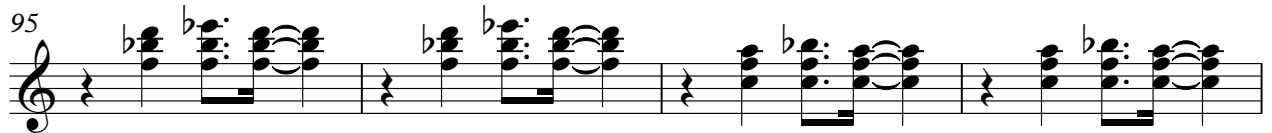
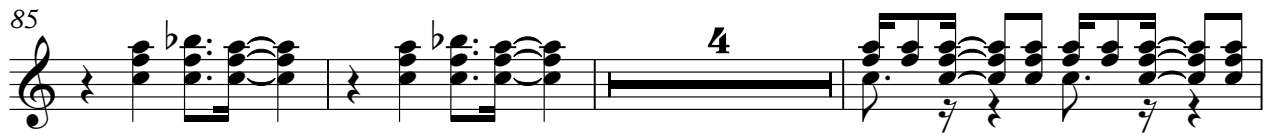
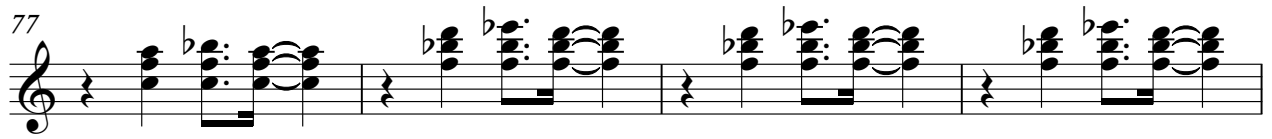

115

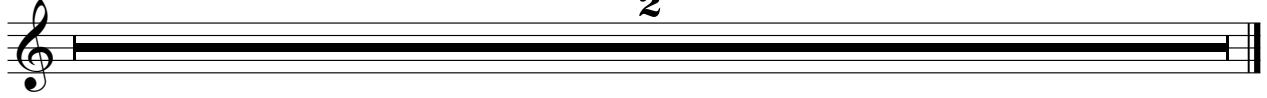

2

♩ = 120,000000

45

48

52

57

61

21

22

106

111

115

2

Jazz Guitar

Paul Simon - Late In The Evening

♩ = 120,000000

2

5

8

10

12

14

16

18

21

23

V.S.

70

72

75

77

80

82

84

86

92

94

96

98

100

102

104

106

108

110

112

114

♩ = 120,000000

58 21

82

22

109

109

115

2

Electric Guitar

Paul Simon - Late In The Evening

♩ = 120,000000

45

48

52

57

61 **21** **22**

106

111

115 **2**

Electric Guitar

Paul Simon - Late In The Evening

♩ = 120,000000

58 21

82

22

109

109

115

2

Paul Simon - Late In The Evening

Electric Bass

♩ = 120,000000

6

V.S.

36

39

42

45

48

51

54

57

60

63

66

69

72

75

78

81

84

86

8

95

98

101

104

107

110

113

115

2

Paul Simon - Late In The Evening

Fretless Electric Bass

♩ = 120,000000

18

21

25

29

33

36

40

44

48

2

Fretless Electric Bass

52

55

60

13

75

79

83

29

115

2

Paul Simon - Late In The Evening

Alto

♩ = 120,000000

6

14

43

63

72

23

102

109

3 **2**

Synth Voice

Paul Simon - Late In The Evening

♩ = 120,000000

6

14

42

62

71

22

99

106

3

115

2

♩ = 120,000000

58

61

63

65

67

69

71

78

83

90

92

94

96

98

100

102

104

107

111

115

Paul Simon - Late In The Evening

Viola

♩ = 120,000000

2

5

7

9

11

13

15

17

20

22

V.S.

24

26

28

30

32

34

36

38

40

42

44

46

48

50

52

54

56

58

60

62

V.S.

64

66

68

70

73

75

77

79

81

83

85

88

90

92

94

96

98

100

102

104

V.S.

106

108

110

112

114
