

Paul Van Dyk - Pvd outthereandback autumn

♩ = 138,999893

2004 - Autumn, Mscw

Percussion

Tubular Bells

2004 - Autumn, Mscw

3

Perc.

Tub. B.

2004 - Autumn, Mscw

5

Perc.

Tub. B.

2004 - Autumn, Mscw

7

Perc.

Tub. B.

Copyright © 2004 by Александр

2004 - Autumn, Mscw

Perc.

Tub. B.

2004 - Autumn, Mscw

Perc.

Tub. B.

2004 - Autumn, Mscw

Perc.

Tub. B.

2004 - Autumn, Mscw

Perc.

Tub. B.

Rev. Cym.

2004 - Autumn, Mscw

17

Perc.

Tub. B.

Paul Van Dyk

2004 - Autumn, Mscw

19

Perc.

Tub. B.

Paul Van Dyk

2004 - Autumn, Mscw

21

Perc.

Tub. B.

Paul Van Dyk

23

2004 - Autumn, Mscw

Perc.

Tub. B.

Out There And Back

Rev. Cym.

Paul Van Dyk

25

2004 - Autumn, Mscw

Perc.

Tub. B.

Out There And Back

Paul Van Dyk

27

2004 - Autumn, Mscw

Perc.

Tub. B.

Out There And Back

Paul Van Dyk

29

2004 - Autumn, Mscw

Perc.

Tub. B.

Out There And Back

Paul Van Dyk

2004 - Autumn, Mscw

31

Perc.

Tub. B.

Out There And Back

Paul Van Dyk

2004 - Autumn, Mscw

33

Perc.

Tub. B.

Out There And Back

Paul Van Dyk

2004 - Autumn, Mscw

35

Perc.

Tub. B.

Out There And Back

Paul Van Dyk

2004 - Autumn, Mscw

37

Perc.

Tub. B.

Out There And Back

Paul Van Dyk

2004 - Autumn, Mscw

39

Perc.

Tub. B.

Out There And Back

Rev. Cym.

Paul Van Dyk

2004 - Autumn, Mscw

41

Perc.

Tub. B.

Autumn

Out There And Back

İiaáíðèà:

Paul Van Dyk

2004 - Autumn, Mscw

43

Perc.

Tub. B.

Out There And Back

Paul Van Dyk

2004 - Autumn, Mscw

45

Perc.

Tub. B.

Autumn

Out There And Back

İiaáíðèà:

Paul Van Dyk

2004 - Autumn, Mscw

47

Perc.

Tub. B.

Out There And Back

Rev. Cym.

Paul Van Dyk

2004 - Autumn, Mscw

49

Perc.

Tub. B.

Autumn

Out There And Back

İiaáíðèà:

Paul Van Dyk

51

2004 - Autumn, Mscw

Perc.

Tub. B.

Out There And Back

Paul Van Dyk

53

2004 - Autumn, Mscw

Perc.

Tub. B.

Autumn

Out There And Back

İiaáíðèà:

Paul Van Dyk

2004 - Autumn, Mscw

55

Perc.

Tub. B.

Out There And Back

Rev. Cym.

Paul Van Dyk

2004 - Autumn, Mscw

57

Perc.

Tub. B.

Autumn

Rev. Cym.

İiäáíðèà:

Paul Van Dyk

2004 - Autumn, Mscw

59

Perc.

Tub. B.

Paul Van Dyk

2004 - Autumn, Mscw

61

Perc.

Tub. B.

Autumn

Ìäáíðèà

Paul Van Dyk

2004 - Autumn, Mscw

63

Perc.

Tub. B.

Rev. Cym.

Paul Van Dyk

"Out There And Back"

2004 - Autumn, Mscw

65

Perc.

Tub. B.

Autumn

Rev. Cym.

İiaáíðèà:

Paul Van Dyk

67

"Out There And Back"

2004 - Autumn, Mscw

Perc.

Tub. B.

Paul Van Dyk

69

"Out There And Back"

2004 - Autumn, Mscw

Perc.

Tub. B.

Autumn

İiäáíðèà:

Paul Van Dyk

71

"Out There And Back"

2004 - Autumn, Mscw

Perc.

Tub. B.

Paul Van Dyk

73

"Out There And Back"

2004 - Autumn, Mscw

Perc.

Tub. B.

Autumn

İiäáíðèà:

Paul Van Dyk

75

"Out There And Back"

2004 - Autumn, Mscw

Perc.

Tub. B.

Paul Van Dyk

77

2004 - Autumn, Mscw

Perc.

Tub. B.

Autumn

İiäáíðèà:

Paul Van Dyk

78

"Out There And Back"

2004 - Autumn, Mscw

Perc.

Tub. B.

Autumn

İiaııðèà:

Paul Van Dyk

80

"Out There And Back"

2004 - Autumn, Mscw

Perc.

Tub. B.

Autumn

Out There And Back

Rev. Cym.

İiäáiðèà:

Paul Van Dyk

This musical score is for the track "Out There And Back" and is marked with the number 80. It features a multi-instrumental arrangement. The instruments listed are: "2004 - Autumn, Mscw" (likely strings), Percussion (Perc.), Tuba (Tub. B.), "Autumn" (likely strings), "Out There And Back" (likely strings), "Rev. Cym." (Reverberant Cymbal), "İiäáiðèà:" (likely strings), and "Paul Van Dyk" (likely strings). The score is divided into two measures. The first measure shows the initial setup for most instruments, with some starting on a half note and others on a quarter note. The second measure shows a more active arrangement, with the Percussion playing a rhythmic pattern of eighth notes, the Tubas playing a half note, and the string parts playing a complex, rhythmic pattern of eighth and sixteenth notes. The overall style is contemporary electronic music.

82

"Out There And Back"

2004 - Autumn, Mscw

Perc.

Autumn

Out There And Back

İıäáíðèà:

Paul Van Dyk

84

"Out There And Back"

2004 - Autumn, Mscw

Perc.

Autumn

Out There And Back

İıäáíðèà:

Paul Van Dyk

86

"Out There And Back"

2004 - Autumn, Mscw

Perc.

Autumn

Out There And Back

İıäáíðèà:

Paul Van Dyk

88

"Out There And Back"

2004 - Autumn, Mscw

Perc.

Autumn

Out There And Back

İıäáíðèà:

Paul Van Dyk

90

"Out There And Back"

2004 - Autumn, Mscw

Perc.

Autumn

Out There And Back

İıäáíðèà:

Paul Van Dyk

92

"Out There And Back"

2004 - Autumn, Mscw

Perc.

Autumn

Out There And Back

İıäáíðèà:

Paul Van Dyk

94

"Out There And Back"

2004 - Autumn, Mscw

Perc.

Autumn

Out There And Back

İıäáíðèà:

Paul Van Dyk

96

"Out There And Back"

2004 - Autumn, Mscw

Perc.

Autumn

Out There And Back

İıäáíðèà:

Paul Van Dyk

98

"Out There And Back"

2004 - Autumn, Mscw

Perc.

Autumn

Out There And Back

İıäáíðèà:

Paul Van Dyk

100

"Out There And Back"

2004 - Autumn, Mscw

Perc.

Autumn

Out There And Back

İıäáíðèà:

Paul Van Dyk

102

"Out There And Back"

2004 - Autumn, Mscw

Perc.

Autumn

Out There And Back

İıäáíðèà:

Paul Van Dyk

104

"Out There And Back"

2004 - Autumn, Mscw

Perc.

Autumn

Out There And Back

İıäáíðèà:

Paul Van Dyk

106

"Out There And Back"

2004 - Autumn, Mscw

Perc.

Autumn

Out There And Back

İıäáíðèà:

Paul Van Dyk

108

"Out There And Back"

2004 - Autumn, Mscw

Perc.

Autumn

Out There And Back

İıäáíðèà:

Paul Van Dyk

110

"Out There And Back"

2004 - Autumn, Mscw

Perc.

Autumn

Out There And Back

İıäáíðèà:

Paul Van Dyk

112

"Out There And Back"

2004 - Autumn, Mscw

Perc.

Tub. B.

Autumn

Out There And Back

İıäáíðèà:

Paul Van Dyk

114

2004 - Autumn, Mscw

Perc.

Tub. B.

Autumn

Out There And Back

İiäáíðèà:

Paul Van Dyk

116

2004 - Autumn, Mscw

Perc.

Tub. B.

Autumn

Out There And Back

İiäáíðèà:

Paul Van Dyk

118

2004 - Autumn, Mscw

Perc.

Tub. B.

Autumn

Out There And Back

İiäáíðèà:

Paul Van Dyk

120

2004 - Autumn, Mscw

Perc.

Tub. B.

Autumn

Out There And Back

İèñîâèà:

İiäáíðèà:

Paul Van Dyk

2004 - Autumn, Mscw

122

Tub. B.

Autumn

Ìèèñîàèà:

Ìïäáíðèà:

Paul Van Dyk

2004 - Autumn, Mscw

124

Tub. B.

Autumn

Ìèèñîàèà:

Ìïäáíðèà:

Paul Van Dyk

2004 - Autumn, Mscw

126

Tub. B.

Autumn

ìèèñiâèà:

Ìiäáíðèà:

Paul Van Dyk

2004 - Autumn, Mscw

128

Perc.

Tub. B.

Autumn

Out There And Back

ìèèñiâèà:

Rev. Cym.

Ìiäáíðèà:

Paul Van Dyk

2004 - Autumn, Mscw

130

Perc.

Tub. B.

Autumn

Out There And Back

İeñiâèà:

İiâáiðèà:

Paul Van Dyk

2004 - Autumn, Mscw

132

Perc.

Tub. B.

Autumn

Out There And Back

ÿëñíàèà:

ÿíàáíðèà:

Paul Van Dyk

2004 - Autumn, Mscw 134

Perc.

Tub. B.

Autumn

Out There And Back

ìèñiàèà:

Ìiàáíòèà:

Paul Van Dyk

2004 - Autumn, Mscw

136

Perc.

Tub. B.

Autumn

Out There And Back

ÿëñíàèà:

ÿíàáíðèà:

Paul Van Dyk

138

"Out There And Back"

2004 - Autumn, Mscw

Perc.

Tub. B.

Autumn

Out There And Back

ïéênîâèà:

ïäáíðèà:

Paul Van Dyk

140

"Out There And Back"

2004 - Autumn, Mscw

Perc.

Tub. B.

Autumn

Out There And Back

İëñîâèà:

İäáíðèà:

Paul Van Dyk

142

"Out There And Back"

2004 - Autumn, Mscw

Perc.

Tub. B.

Autumn

Out There And Back

İëñîâèà:

İïäáíðèà:

Paul Van Dyk

144

"Out There And Back"

2004 - Autumn, Mscw

Perc.

Out There And Back

İëñîâèà:

Paul Van Dyk

2004 - Autumn, Mscw

145

Perc.

Tub. B.

Autumn

Out There And Back

İeëñiàèà:

İiàáiòèà:

Paul Van Dyk

146

"Out There And Back"

2004 - Autumn, Mscw

Perc.

Tub. B.

Autumn

Out There And Back

İëñîâèà:

İïäáíðèà:

Paul Van Dyk

147

"Out There And Back"

2004 - Autumn, Mscw

Perc.

Out There And Back

İëñîâèà:

Paul Van Dyk

148

"Out There And Back"

2004 - Autumn, Mscw

Perc.

Out There And Back

ïèñîâèà:

Paul Van Dyk

149

2004 - Autumn, Mscw

Perc.

Tub. B.

Autumn

Out There And Back

ïèñîâèà:

ïäáíðèà:

Paul Van Dyk

150

"Out There And Back"

2004 - Autumn, Mscw

Perc.

Tub. B.

Autumn

Out There And Back

İëñîâèà:

İïäáíðèà:

Paul Van Dyk

151

"Out There And Back"

2004 - Autumn, Mscw

Perc.

Out There And Back

İëñîâèà:

Paul Van Dyk

152

"Out There And Back"

2004 - Autumn, Mscw

Perc.

Out There And Back

ïèèñîàèà:

Rev. Cym.

Paul Van Dyk

153

2004 - Autumn, Mscw

Perc.

Tub. B.

Autumn

Rev. Cym.

ïïäáíðèà:

Paul Van Dyk

2004 - Autumn, Mscw

155

Perc.

Tub. B.

Autumn

İiäáíðèà:

Paul Van Dyk

2004 - Autumn, Mscw

157

Perc.

Tub. B.

Autumn

İiäáíðèà:

Paul Van Dyk

2004 - Autumn, Mscw

159

Perc.

Tub. B.

Autumn

ĩäáíðèà:

Paul Van Dyk

2004 - Autumn, Mscw

161

Perc.

Tub. B.

Autumn

ĩäáíðèà:

Paul Van Dyk

Autumn

2004 - Autumn, Mscw

162

Perc.

Tub. B.

Autumn

ĩäáíðèà:

Paul Van Dyk

Autumn

2004 - Autumn, Mscw

164

Perc.

Tub. B.

Autumn

ĩäáíðèà:

Paul Van Dyk

Autumn

2004 - Autumn, Mscw

165

Perc.

Tub. B.

Autumn

ĩäáíðèà

Paul Van Dyk

Autumn

2004 - Autumn, Mscw

166

Perc.

Tub. B.

Autumn

ĩäáíðèà

Paul Van Dyk

Autumn

2004 - Autumn, Mscw

168

Perc.

Tub. B.

Autumn

Rev. Cym.

Ìäáíðèà

Paul Van Dyk

Autumn

2004 - Autumn, Mscw

169

Perc.

Tub. B.

Autumn

Ìäáíðèà

Paul Van Dyk

Autumn

2004 - Autumn, Mscw

170

Perc.

Tub. B.

Autumn

İiäáiðèà:

Paul Van Dyk

Autumn

2004 - Autumn, Mscw

171

Perc.

Tub. B.

Autumn

İiäáiðèà:

Paul Van Dyk

Autumn

2004 - Autumn, Mscw

172

Perc.

Tub. B.

Autumn

ĩäáíðèà

Paul Van Dyk

Autumn

2004 - Autumn, Mscw

173

Perc.

Tub. B.

Autumn

ĩäáíðèà

Paul Van Dyk

Autumn

2004 - Autumn, Mscw

174

Perc.

Tub. B.

Autumn

ĭiāiðèà:

Paul Van Dyk

Autumn

2004 - Autumn, Mscw

175

Perc.

Tub. B.

Autumn

ĭiāiðèà:

Paul Van Dyk

Autumn

2004 - Autumn, Mscw

176

Perc.

Tub. B.

Autumn

Out There And Back

Rev. Cym.

İıäáíðèà:

Paul Van Dyk

Autumn

178

2004 - Autumn, Mscw

Perc.

Autumn

Out There And Back

İiäáíðèà:

Paul Van Dyk

Autumn

179

2004 - Autumn, Mscw

Perc.

Autumn

Out There And Back

İiäáíðèà:

Paul Van Dyk

Autumn

2004 - Autumn, Mscw

180

Perc.

Autumn

Out There And Back

İiäáiðèà:

Paul Van Dyk

Autumn

2004 - Autumn, Mscw

181

Perc.

Autumn

Out There And Back

İiäáiðèà:

Paul Van Dyk

Autumn

182

2004 - Autumn, Mscw

Perc.

Autumn

Out There And Back

İiäáíðèà:

Paul Van Dyk

Autumn

183

2004 - Autumn, Mscw

Perc.

Autumn

Out There And Back

İiäáíðèà:

Paul Van Dyk

Autumn

2004 - Autumn, Mscw

184

Perc.

Autumn

Out There And Back

Ìiääíðèà:

Paul Van Dyk

Autumn

2004 - Autumn, Mscw

185

Perc.

Autumn

Out There And Back

Rev. Cym.

Ìiääíðèà:

Paul Van Dyk

Autumn

186

2004 - Autumn, Mscw

Perc.

Autumn

Out There And Back

İiäáiðèà:

Paul Van Dyk

Autumn

187

2004 - Autumn, Mscw

Perc.

Autumn

Out There And Back

İiäáiðèà:

Paul Van Dyk

Autumn

188

2004 - Autumn, Mscw

Perc.

Autumn

Out There And Back

İiäáiðèà:

Paul Van Dyk

Autumn

189

2004 - Autumn, Mscw

Perc.

Autumn

Out There And Back

İiäáiðèà:

Paul Van Dyk

Autumn

190

2004 - Autumn, Mscw

Perc.

Autumn

Out There And Back

İiäáíðèà:

Paul Van Dyk

Autumn

191

2004 - Autumn, Mscw

Perc.

Autumn

Out There And Back

İiäáíðèà:

Paul Van Dyk

Autumn

2004 - Autumn, Mscw

192

Perc.

Autumn

Out There And Back

İiäáiðèà:

Paul Van Dyk

Autumn

2004 - Autumn, Mscw

193

Perc.

Autumn

Out There And Back

Rev. Cym.

İiäáiðèà:

Paul Van Dyk

Autumn

194

2004 - Autumn, Mscw

Perc.

Autumn

Out There And Back

İiääiðèà:

Paul Van Dyk

Autumn

195

"Out There And Back"

2004 - Autumn, Mscw

Perc.

Autumn

Out There And Back

İiääiðèà:

Paul Van Dyk

Autumn

196

"Out There And Back"

2004 - Autumn, Mscw

Perc.

Autumn

Out There And Back

İiääiðèà:

Paul Van Dyk

Autumn

197

"Out There And Back"

2004 - Autumn, Mscw

Perc.

Autumn

Out There And Back

İiääiðèà:

Paul Van Dyk

Autumn

198

2004 - Autumn, Mscw

Perc.

Autumn

Out There And Back

İiäáiðèà:

Paul Van Dyk

Autumn

199

"Out There And Back"

2004 - Autumn, Mscw

Perc.

Autumn

Out There And Back

İiäáiðèà:

Paul Van Dyk

Autumn

200

"Out There And Back"

2004 - Autumn, Mscw

Perc.

Autumn

Out There And Back

ïäáíðèà:

Paul Van Dyk

Autumn

201

"Out There And Back"

2004 - Autumn, Mscw

Perc.

Autumn

Out There And Back

Rev. Cym.

İiaaiðèà:

Paul Van Dyk

Autumn

202

2004 - Autumn, Mscw

Perc.

Autumn

Out There And Back

İiääiðèà:

Paul Van Dyk

Autumn

203

"Out There And Back"

2004 - Autumn, Mscw

Perc.

Autumn

Out There And Back

İiääiðèà:

Paul Van Dyk

Autumn

204

"Out There And Back"

2004 - Autumn, Mscw

Perc.

Autumn

Out There And Back

İıäáíðèà:

Paul Van Dyk

Autumn

205

"Out There And Back"

2004 - Autumn, Mscw

Perc.

Autumn

Out There And Back

İıäáíðèà:

Paul Van Dyk

Autumn

206

2004 - Autumn, Mscw

Perc.

Autumn

Out There And Back

İiääiðèà:

Paul Van Dyk

Autumn

207

"Out There And Back"

2004 - Autumn, Mscw

Perc.

Autumn

Out There And Back

İiääiðèà:

Paul Van Dyk

Autumn

208

"Out There And Back"

2004 - Autumn, Mscw

Perc.

Autumn

Out There And Back

İıäáíðèà:

Paul Van Dyk

Autumn

209

"Out There And Back"

2004 - Autumn, Mscw

Perc.

Autumn

Out There And Back

İıäáíðèà:

Paul Van Dyk

Autumn

210

"Out There And Back"

2004 - Autumn, Mscw

Perc.

Out There And Back

Paul Van Dyk

Autumn

212

"Out There And Back"

2004 - Autumn, Mscw

Perc.

Out There And Back

Paul Van Dyk

214

"Out There And Back"

2004 - Autumn, Mscw

Perc.

Out There And Back

Paul Van Dyk

216

"Out There And Back"

2004 - Autumn, Mscw

Perc.

Out There And Back

Paul Van Dyk

218

"Out There And Back"

2004 - Autumn, Mscw

Perc.

Out There And Back

Paul Van Dyk

220

"Out There And Back"

2004 - Autumn, Mscw

Perc.

Out There And Back

Paul Van Dyk

222

"Out There And Back"

2004 - Autumn, Mscw

Perc.

Out There And Back

Paul Van Dyk

224

"Out There And Back"

2004 - Autumn, Mscw

Perc.

Out There And Back

Paul Van Dyk

226

2004 - Autumn, Mscw

Perc.

Tub. B.

Out There And Back

228

2004 - Autumn, Mscw

Perc.

Tub. B.

Out There And Back

230

2004 - Autumn, Mscw

Perc.

Tub. B.

Out There And Back

232

2004 - Autumn, Mscw

Perc.

Tub. B.

Out There And Back

234

2004 - Autumn, Mscw

Perc.

Tub. B.

Out There And Back

236

2004 - Autumn, Mscw

Perc.

Tub. B.

Out There And Back

238

2004 - Autumn, Mscw

Perc.

Tub. B.

Out There And Back

240

2004 - Autumn, Mscw

Perc.

Tub. B.

Out There And Back

241

2004 - Autumn, Mscw

Tub. B.

"Out There And Back"

Paul Van Dyk - Pvd outthereandback autumn

♩ = 138,999893 **65**

69

74

79

83

87

91

95

99

103

Copyright © 2004 by Александр

♩ = 138,999893

1

3

5

7

9

11

13

15

17

19

21

41

141

143

145

147

149

151

153

155

157

159

161

163

165

167

169

171

173

175

238

Paul Van Dyk - Pvd outthereandback autumn

Percussion

♩ = 138,999893

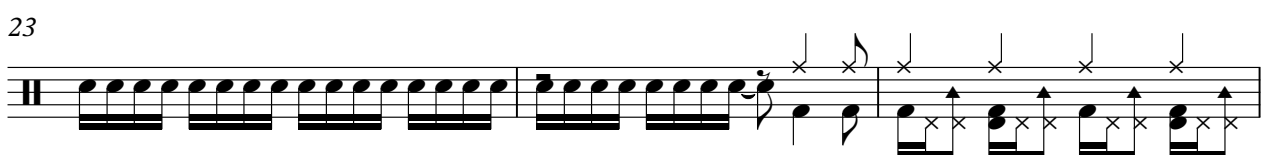
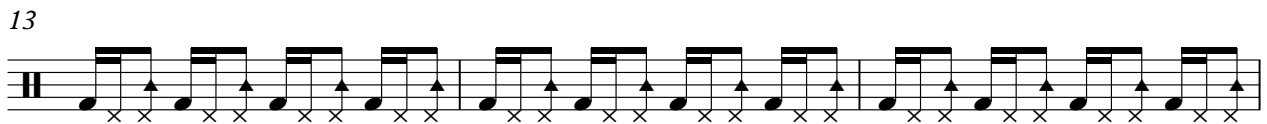
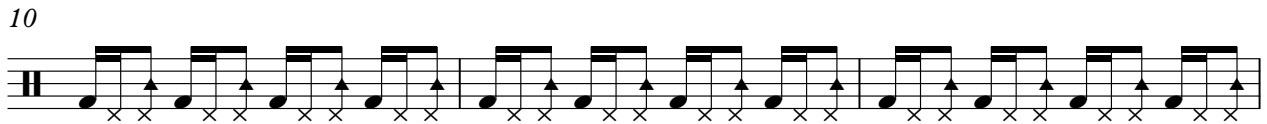

Copyright © 2004 by Александр

V.S.

29

32

35

38

41

44

47

50

53

56

59

62

65

68

71

74

76

78

80

83

V.S.

86

89

92

95

98

101

104

107

110

113

116

119

129

132

135

138

141

144

146

148

V.S.

150

152

154

157

160

163

166

169

171

173

175

178

180

182

184

185

186

188

190

192

V.S.

214

216

218

220

222

224

226

229

232

235

10

Percussion

238

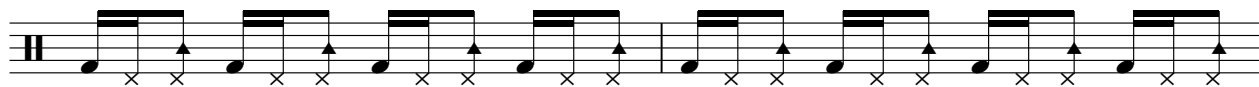

240

Tubular Bells

Paul Van Dyk - Pvd outthereandback autumn

♩ = 138,999893

Copyright © 2004 by Александр

V.S.

Tubular Bells

51

56

61

66

71

76

81

118

126

134

Tubular Bells

142

150

156

161

166

171

176

229

234

239

Autumn

Paul Van Dyk - Pvd outthereandback autumn

♩ = 138,999893

40

43 2

49 2

53 2

57 2

61 2

65 2

69 2

73 2

77 2

Copyright © 2004 by Александр

81 2

85 2

89 2

93 2

97 2

101 2

105 2

109 2

113 2

117 2

121

2

125

2

129

2

133

2

137

2

141

2

145

2

149

2

153

155

157

159

161

163

165

167

169

171

194

196

198

200

202

204

206

208

209

34

Out There And Back

Paul Van Dyk - Pvd outthereandback autumn

♩ = 138,999893

23

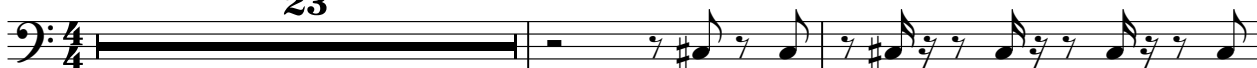

26

29

32

35

38

41

44

47

50

53

56

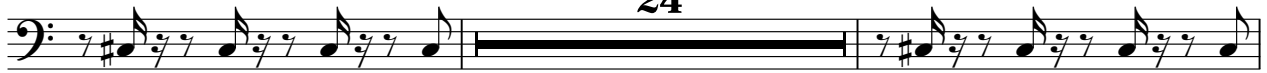

82

85

88

91

94

97

100

103

106

109

112

115

118

121

131

134

137

140

V.S.

143

146

149

152

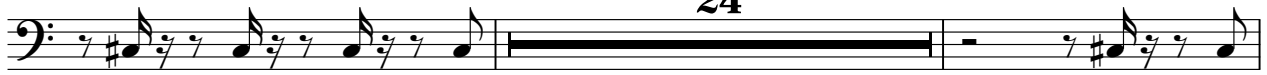

178

181

184

187

190

193

196

199

202

205

208

211

214

217

220

223

V.S.

226

229

232

235

238

240

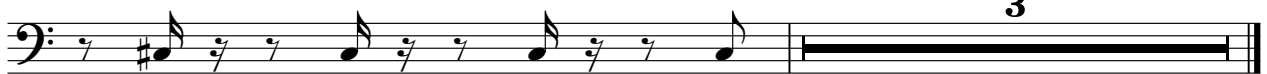

Èèñîàèà:

# Paul Van Dyk - Pvd outthereandback autumn

♩ = 138,999893

120

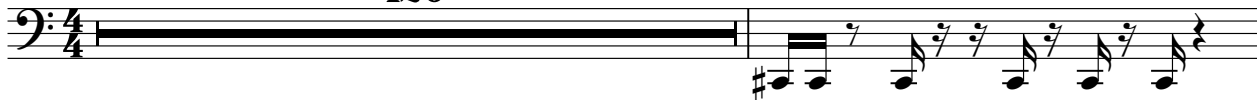

122

125

128

131

134

137

140

143

146

Copyright © 2004 by Александр

V.S.

149

152

91

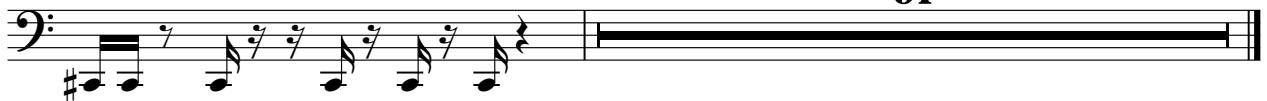

Paul Van Dyk - Pvd outthereandback autumn

Reverse Cymbals

♩ = 138,999893

15 7 15

40 7 7

57 6

66 14 46

128 22

153 14 7

178 7 7

194 7 42

Copyright © 2004 by Александр

Παάιδεά:

Paul Van Dyk - Pvd outthereandback autumn

♩ = 138,999893

40

43

2

2

49

2

53

2

57

2

61

2

65

2

69

2

73

2

77

2

Copyright © 2004 by Александр

81

85

89

93

97

101

105

109

113

117

121

2

125

2

129

2

133

2

137

2

141

2

145

2

149

2

153

155

157

159

161

163

165

167

169

171

173

175

178

180

182

184

186

188

190

192

V.S.

194

196

198

200

202

204

206

208

209

♩ = 138,999893

**16**

18

20

22

24

26

28

30

32

34

Copyright © 2004 by Александр V.S.

36

38

40

42

44

46

48

50

52

54

56

58

60

62

64

66

68

70

72

74

V.S.

V.S.

116

118

120

122

124

126

128

130

132

134

136

138

140

142

144

146

148

150

152

154

V.S.

V.S.

216

218

220

222

224

225

18

Paul Van Dyk - Pvd outthereandback autumn

Autumn

♩ = 138,999893

**160**

162

164

166

168

170

172

174

176

179

Copyright © 2004 by Александр

V.S.

201

203

205

207

209

33