

# Paul Young - Come Back And Stay

♩ = 105,000107

Drums

Piano

Melody

muted Guitar

Nylon Guitar

Fretless Bass

Rhodes

Organ 3

Solo Vox

Fantasia

warm Pad

♩ = 105,000107

3

Drums

Piano

muted Guitar

Fretless Bass

Organ 3

warm Pad

5

Drums

Piano

muted Guitar

Fretless Bass

Organ 3

warm Pad

6

Drums

Piano

muted Guitar

Fretless Bass

Organ 3

warm Pad

7

Drums

Piano

muted Guitar

Fretless Bass

Organ 3

warm Pad

8

Drums

Piano

muted Guitar

Fretless Bass

Organ 3

warm Pad

9

Drums

Piano

muted Guitar

Fretless Bass

Organ 3

warm Pad

11

Drums

Piano

muted Guitar

Nylon Guitar

Fretless Bass

Organ 3

warm Pad

13

Drums

Piano

muted Guitar

Fretless Bass

Organ 3

warm Pad

14

Drums

Piano

muted Guitar

Fretless Bass

Organ 3

warm Pad

15

Drums

Piano

muted Guitar

Fretless Bass

Organ 3

warm Pad

16

Drums

Piano

Melody

muted Guitar

Fretless Bass

Organ 3

warm Pad

18

Drums

Piano

Melody

muted Guitar

Fretless Bass

Organ 3

warm Pad

20

Drums

Piano

Melody

muted Guitar

Fretless Bass

Organ 3

warm Pad

22

24

Drums

Piano

Melody

muted Guitar

Fretless Bass

Organ 3

warm Pad

26

28

Drums

Piano

Melody

muted Guitar

Fretless Bass

Rhodes

Organ 3

Solo Vox

Fantasia

warm Pad

30

32

Drums

Piano

Melody

muted Guitar

Fretless Bass

Rhodes

Organ 3

Solo Vox

Fantasia

warm Pad

34

36

38

40

Drums

Piano

Melody

muted Guitar

Fretless Bass

Organ 3

warm Pad

42

44

Drums

Piano

Melody

muted Guitar

Fretless Bass

Organ 3

warm Pad

46

Drums

Piano

Melody

muted Guitar

Fretless Bass

Organ 3

warm Pad

48

Drums

Piano

Melody

muted Guitar

Fretless Bass

Organ 3

warm Pad

50

Drums

Piano

Melody

muted Guitar

Fretless Bass

Organ 3

warm Pad

52

54

Drums

Piano

Melody

muted Guitar

Fretless Bass

Rhodes

Organ 3

Solo Vox

Fantasia

warm Pad

56

Drums

Piano

Melody

muted Guitar

Fretless Bass

Rhodes

Organ 3

Solo Vox

Fantasia

warm Pad

58

Drums

Piano

Melody

muted Guitar

Nylon Guitar

Fretless Bass

Rhodes

Organ 3

Solo Vox

Fantasia

warm Pad

60

Drums

Piano

Melody

muted Guitar

Nylon Guitar

Fretless Bass

Rhodes

Organ 3

Solo Vox

Fantasia

warm Pad

62

64

Drums

Piano

Melody

muted Guitar

Fretless Bass

Organ 3

warm Pad

66

Drums

Piano

Melody

muted Guitar

Fretless Bass

Organ 3

warm Pad

68

Drums

Piano

Melody

muted Guitar

Fretless Bass

Organ 3

warm Pad

70

Drums

Piano

Melody

muted Guitar

Fretless Bass

Organ 3

72

Drums

Piano

Melody

muted Guitar

Fretless Bass

Organ 3

warm Pad

74

76

Drums

Piano

Melody

muted Guitar

Fretless Bass

Rhodes

Organ 3

Solo Vox

Fantasia

warm Pad

78

80

Drums

Piano

Melody

muted Guitar

Fretless Bass

Rhodes

Organ 3

Solo Vox

Fantasia

warm Pad

82

84

- Drums:** Features a complex rhythmic pattern with various note values and rests.

86

Drums

Piano

Melody

muted Guitar

Nylon Guitar

Fretless Bass

Rhodes

Organ 3

Solo Vox

Fantasia

warm Pad

88

Drums

Piano

Melody

muted Guitar

Nylon Guitar

Fretless Bass

Rhodes

Organ 3

Solo Vox

Fantasia

warm Pad

90

92

Drums

Piano

muted Guitar

Fretless Bass

Organ 3

warm Pad

94

Drums

Piano

muted Guitar

Fretless Bass

Organ 3

Paul Young - Come Back And Stay

Drums

♩ = 105,000107

5

6

7

8

10

13

14

15

16

V.S.

Drums

19

23

27

31

35

39

43

47

51

55

59

63

66

70

74

78

81

85

89

92

Piano

Paul Young - Come Back And Stay

♩ = 105,000107

5

8

13

15

19

V.S.

48

52

56

60

64

69

V.S.

73

77

81

85

89

92

Paul Young - Come Back And Stay

Melody

♩ = 105,000107

15

19

24

28

33

39

43

47

52

57

V.S.

2

Melody

63

68

73

78

83

88

5

muted Guitar

# Paul Young - Come Back And Stay

♩ = 105,000107

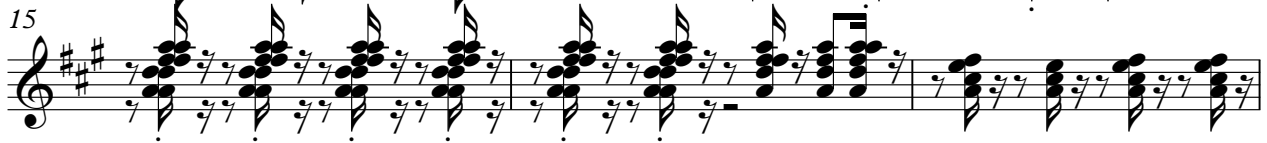

V.S.

30

34

37

40

43

46

49

52

56

59

62

65

68

71

74

77

80

83

86

89

4

muted Guitar

92

2

♩ = 105,000107

10 22

35

22

60

14 7

83

2

87

8

♩ = 105,000107

6

12

18

23

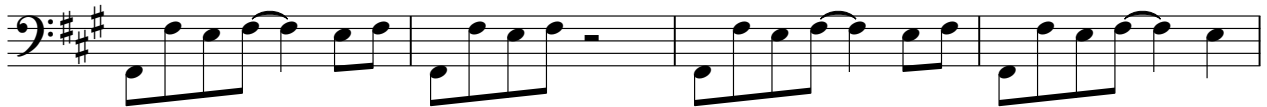

27

32

38

43

47

V.S.

51

56

62

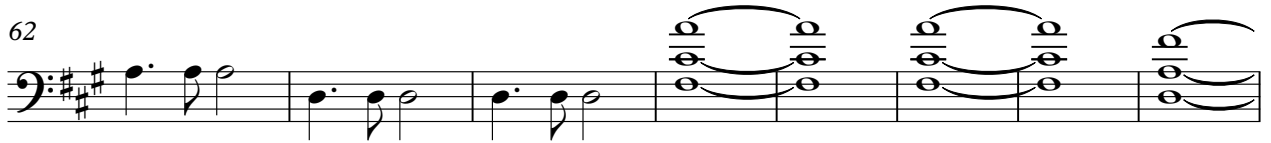

70

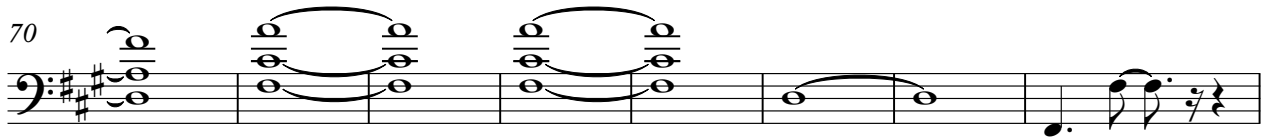

78

83

89

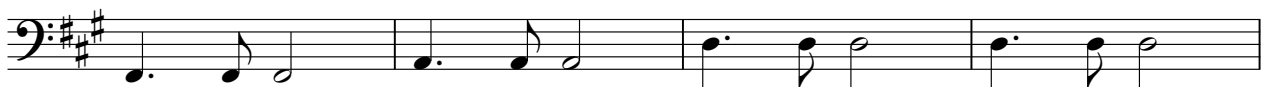

93

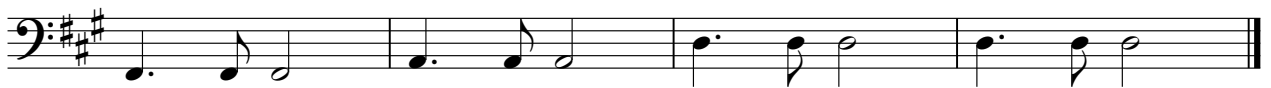

Paul Young - Come Back And Stay

Rhodes

♩ = 105,000107

27

31

37

12

12

53

58

62

12

12

76

81

87

Paul Young - Come Back And Stay

Organ 3

♩ = 105,000107

6

10

14

18

22

27

V.S.

31

36

41

47

51

55

60

66

71

76

80

85

4

Organ 3

90

93

Solo Vox

Paul Young - Come Back And Stay

♩ = 105,000107

27

31

36

12

52

57

63

12

79

85

89

5

♩ = 105,000107

27

31

37

12

53

58

64

12

79

85

89

5

Paul Young - Come Back And Stay

warm Pad

♩ = 105,000107

10

16

22

29

34

40

46

52

57

V.S.

64

2

72

77

82

88

4