

Paul Young - Wherever I Lay My Hat

♩ = 200,000000 ♪ = 90,002655

Ocarina

Horn in F

Percussion

0180_HAT

Kora

Fretless Electric Bass

Percussive Organ

Synth Brass

Pad 1 (New Age)

FX 1 (Rain)

♩ = 200,000000 ♪ = 90,002655

Viola

5

Perc.

E. Bass

7

Perc. 

E. Bass 

9

Perc. 

E. Bass 

11

Perc. 

Kora 

E. Bass 

13

Perc. 

Kora 

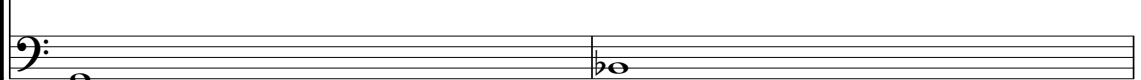
E. Bass 

15

Perc. 

Kora 

E. Bass 

17

Perc. Kora E. Bass

19

Perc. Kora E. Bass

21

Perc. Kora E. Bass Pad 1 Vla.

23

25

27

29

Oc.
Perc.
Kora
E. Bass
Syn. Br.

31

Oc.
Perc.
Kora
E. Bass
Syn. Br.

33

Oc.
Perc.
Kora
E. Bass
Syn. Br.

35

Oc.

Perc.

Kora

E. Bass

Syn. Br.

37

Oc.

Perc.

Kora

E. Bass

Syn. Br.

39

41

43

Oc. Perc. Kora E. Bass Pad 1 Vla.

45

Perc. Kora E. Bass Pad 1 Vla.

47

49

51

53

55

55

Oc.

Hn.

Perc.

Kora

E. Bass

Syn. Br.

FX 1

Vla.

57

57

Oc.

Hn.

Perc.

Kora

E. Bass

Syn. Br.

59

61

63

Oc.
Perc.
Kora
E. Bass
Syn. Br.
Vla.

65

Perc.
Kora
E. Bass
Syn. Br.
Pad 1
Vla.

67

69

71

73

75

77

79

Perc.

Kora

E. Bass

Perc. Organ

Pad 1

Vln.

81

Perc.

Kora

E. Bass

Perc. Organ

Pad 1

Vln.

83

85

87

89

91

Perc.

Kora

E. Bass

Perc. Organ

Vla.

93

Perc.

Kora

E. Bass

Perc. Organ

Pad 1

Vla.

95

97

99

Perc.

Kora

E. Bass

Perc. Organ

Vla.

101

Perc.

Kora

E. Bass

Perc. Organ

Pad 1

Vla.

103

105

107

109

111

Ocarina

Paul Young - Wherever I Lay My Hat

♩ = 200,000000 ♩ = 90,002655

21

26

28

30

32

34

36

38

40

42

12

Ocarina

56

58

60

62

64

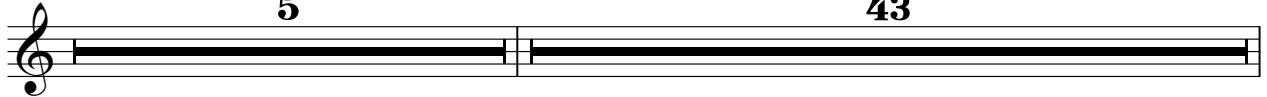

112

Horn in F

Paul Young - Wherever I Lay My Hat

$\text{♩} = 200,000000$ $\text{♩} = 90,002655$

51

56

52

112

2

Percussion

Paul Young - Wherever I Lay My Hat

♩ = 200,000000 ♩ = 90,002655

5/4

5

7

9

11

13

15

17

19

21

V.S.

23

25

27

29

31

33

35

37

39

41

43

45

47

49

51

53

55

57

59

61

V.S.

63

65

67

69

71

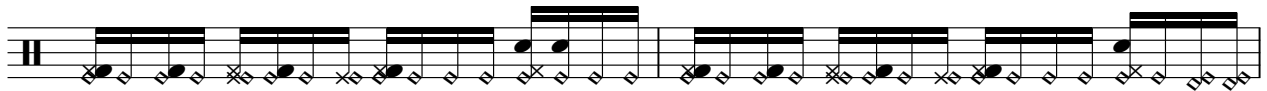

73

75

77

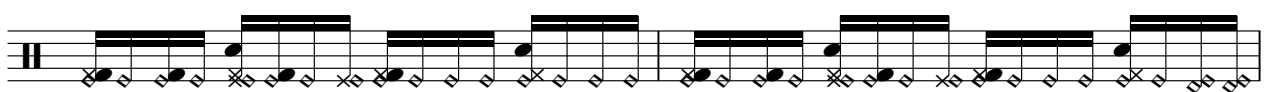

79

81

83

85

87

89

91

93

95

97

99

101

V.S.

103

105

107

109

112

2

Paul Young - Wherever I Lay My Hat

Kora

♩ = 200,000000 ♩ = 90,002655
0180_HAT

6

13

17

22

27

31

36

40

45

48

52

56

60

64

67

71

75

79

84

88

91

95

99

103

112

Fretless Electric Bass

Paul Young - Wherever I Lay My Hat

♩ = 200,000000 ♩ = 90,002655

5

10

18

25

31

36

41

48

51

V.S.

56

59

62

66

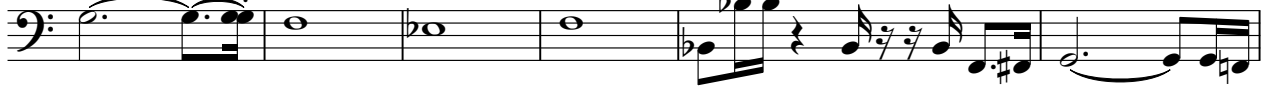

72

74

76

78

81

84

87

90

93

96

99

101

104

107

109

112

Percussive Organ

Paul Young - Wherever I Lay My Hat

$\text{♩} = 200,000000 = 90,002655$

64

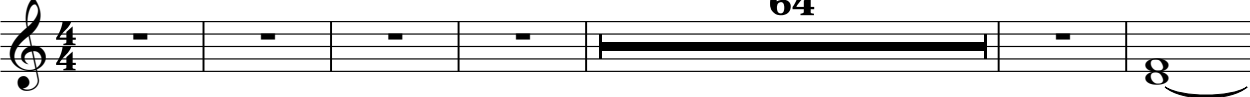

71

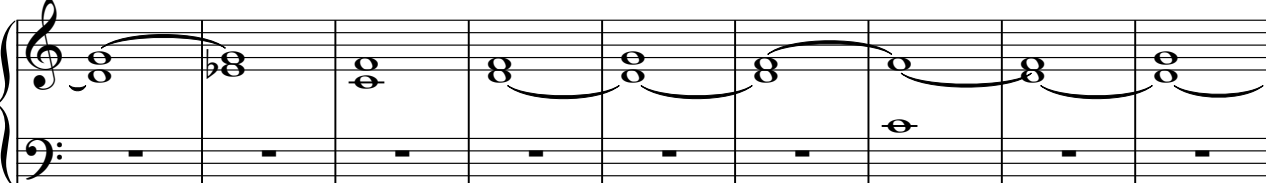

80

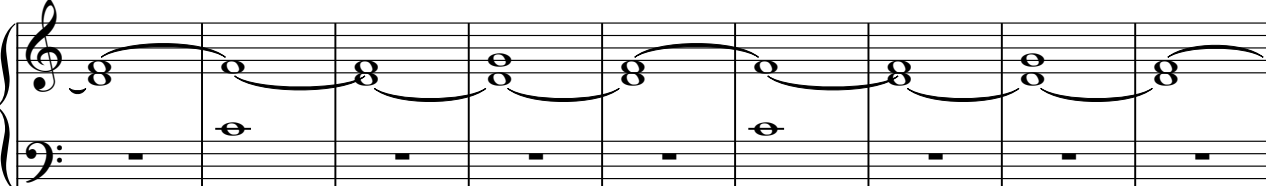

89

98

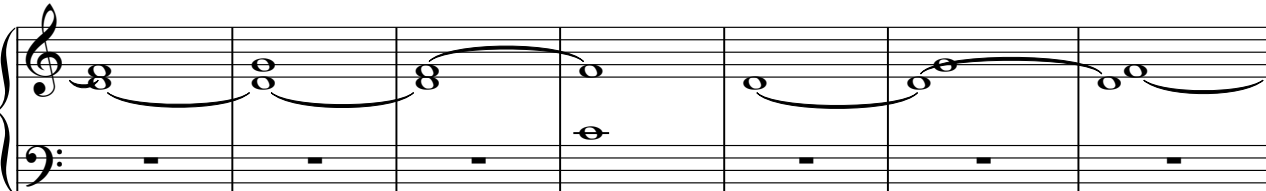

105

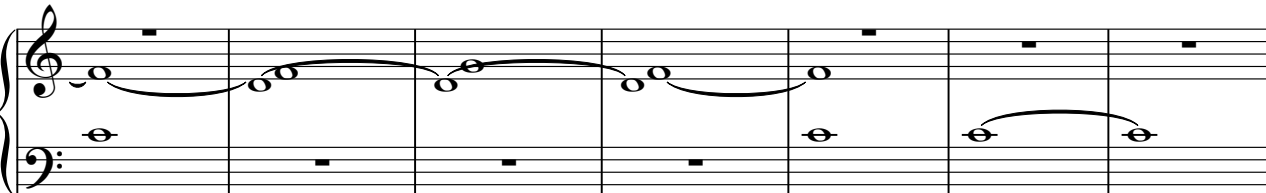

V.S.

2

Percussive Organ

112

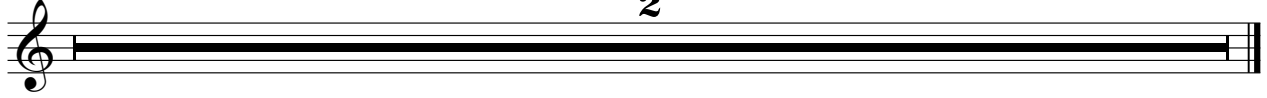

2

Synth Brass

Paul Young - Wherever I Lay My Hat

$\text{♩} = 200,000000 = 90,002655$

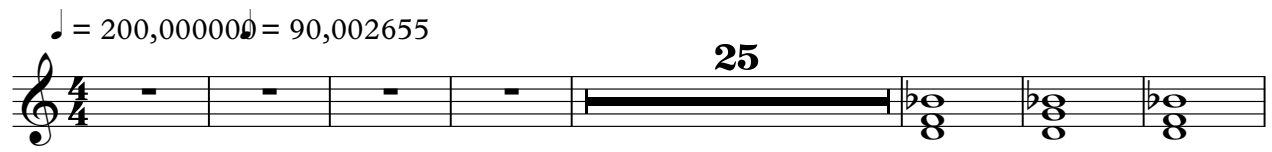

25

33

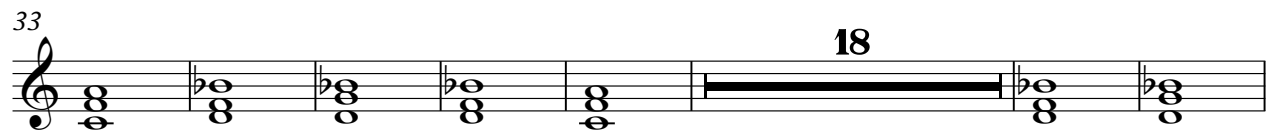

18

58

64

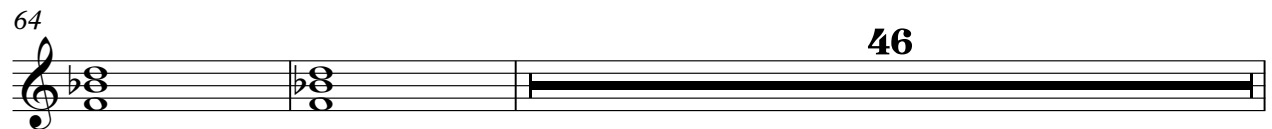

46

112

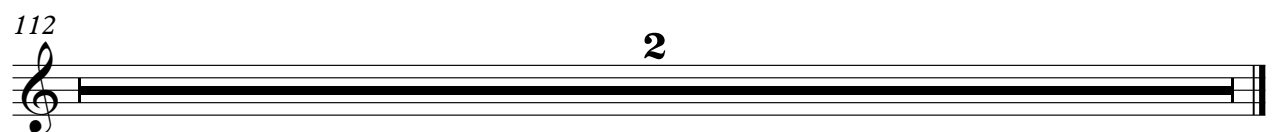

2

♩ = 200,000000 ♩ = 90,002655

16

22

15

40

44

48

17

68

72

76

79

11

2

Pad 1 (New Age)

93

97

104

108

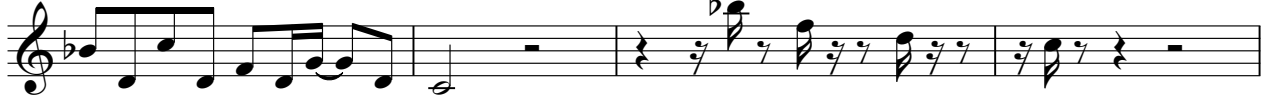

112

2

FX 1 (Rain)

Paul Young - Wherever I Lay My Hat

$\text{♩} = 200,000000 = 90,002655$

43

50

54

56

112

2

Viola

Paul Young - Wherever I Lay My Hat

♩ = 200,000000 ♪ = 90,002655

16

22

15

40

44

49

54

4

64

68

72

76

V.S.

2

Viola

80

84

90

92

94

96

98

100

102

104

106

108

112

2
