

Paula Abdul - Blowing Kisses In The Wind

♩ = 148,001968

MELODY

DRUMS

STEEL GTR

FRETLESS

HARPSICHRD

SYNBASS 2

SYNVOX

♩ = 148,001968

STRINGS

STRINGS

A.PIANO 1

5

HARPSICHRD

STRINGS

STRINGS

9

HARPSICHRD

STRINGS

STRINGS

13

MELODY

DRUMS

HARPSICHRD

STRINGS

STRINGS

A.PIANO 1

$\text{♩} = 74,000076$

17

MELODY

DRUMS

STEEL GTR

HARPSICHRD

A.PIANO 1

20

MELODY

DRUMS

STEEL GTR

HARPSICHRD

A.PIANO 1

23

MELODY

DRUMS

STEEL GTR

FRETLESS

STRINGS

STRINGS

A.PIANO 1

26

MELODY

DRUMS

STEEL GTR

FRETLESS

HARPSICHRD

STRINGS

STRINGS

A.PIANO 1

29

MELODY

DRUMS

STEEL GTR

FRETLESS

HARPSICHRD

STRINGS

STRINGS

A.PIANO 1

31

MELODY

DRUMS

STEEL GTR

FRETLESS

HARPSICHRD

STRINGS

STRINGS

A.PIANO 1

33

MELODY

DRUMS

STEEL GTR

FRETLESS

STRINGS

STRINGS

A.PIANO 1

41

MELODY

DRUMS

STEEL GTR

FRETLESS

STRINGS

STRINGS

A.PIANO 1

43

MELODY

DRUMS

STEEL GTR

FRETLESS

STRINGS

STRINGS

A.PIANO 1

45

MELODY

DRUMS

STEEL GTR

FRETLESS

STRINGS

STRINGS

A.PIANO 1

47

MELODY

DRUMS

STEEL GTR

FRETLESS

HARPSICHRD

STRINGS

A.PIANO 1

49

MELODY

DRUMS

STEEL GTR

FRETLESS

HARPSICHRD

STRINGS

STRINGS

A.PIANO 1

51

MELODY

DRUMS

STEEL GTR

FRETLESS

HARPSICHRD

STRINGS

STRINGS

A.PIANO 1

53

MELODY

DRUMS

STEEL GTR

FRETLESS

STRINGS

STRINGS

A.PIANO 1

55

MELODY

DRUMS

STEEL GTR

FRETLESS

A.PIANO 1

♩ = 148,001968

57

MELODY

DRUMS

STEEL GTR

FRETLESS

HARPSICHRD

SYNVOX

STRINGS

STRINGS

A.PIANO 1

60

DRUMS

FRETLESS

HARPSICHRD

STRINGS

STRINGS

64

MELODY

DRUMS

FRETLESS

HARPSICHRD

STRINGS

STRINGS

67

MELODY

DRUMS

STEEL GTR

FRETLESS

STRINGS

STRINGS

A.PIANO 1

♩ = 74,000076

69

MELODY

DRUMS

STEEL GTR

FRETLESS

STRINGS

STRINGS

A.PIANO 1

71

MELODY

DRUMS

STEEL GTR

FRETLESS

HARPSICHRD

STRINGS

STRINGS

A.PIANO 1

73

MELODY

DRUMS

STEEL GTR

FRETLESS

HARPSICHRD

STRINGS

STRINGS

A.PIANO 1

75

MELODY

DRUMS

STEEL GTR

FRETLESS

HARPSICHRD

STRINGS

A.PIANO 1

77

MELODY

DRUMS

STEEL GTR

FRETLESS

STRINGS

STRINGS

A.PIANO 1

79

MELODY

DRUMS

STEEL GTR

FRETLESS

HARPSICHRD

SYNBASS 2

STRINGS

STRINGS

A.PIANO 1

81

MELODY

DRUMS

STEEL GTR

FRETLESS

HARPSICHRD

SYNBRASS 2

STRINGS

STRINGS

A.PIANO 1

83

MELODY

DRUMS

STEEL GTR

FRETLESS

HARPSICHRD

SYNBRASS 2

STRINGS

STRINGS

A.PIANO 1

85

MELODY

DRUMS

STEEL GTR

FRETLESS

SYNBASS 2

STRINGS

STRINGS

A.PIANO 1

87

MELODY

DRUMS

STEEL GTR

FRETLESS

HARPSICHRD

SYNBASS 2

SYNVOX

STRINGS

STRINGS

A.PIANO 1

89

MELODY

DRUMS

STEEL GTR

FRETLESS

HARPSICHRD

SYNBASS 2

SYNVOX

STRINGS

STRINGS

A.PIANO 1

91

MELODY

DRUMS

STEEL GTR

FRETLESS

HARPSICHRD

SYNBASS 2

SYNVOX

STRINGS

STRINGS

A.PIANO 1

93

MELODY

DRUMS

STEEL GTR

FRETLESS

SYNBASS 2

STRINGS

STRINGS

A.PIANO 1

95

STRINGS

A.PIANO 1

Paula Abdul - Blowing Kisses In The Wind

MELODY

♩ = 148,001968  = 74,000076

11

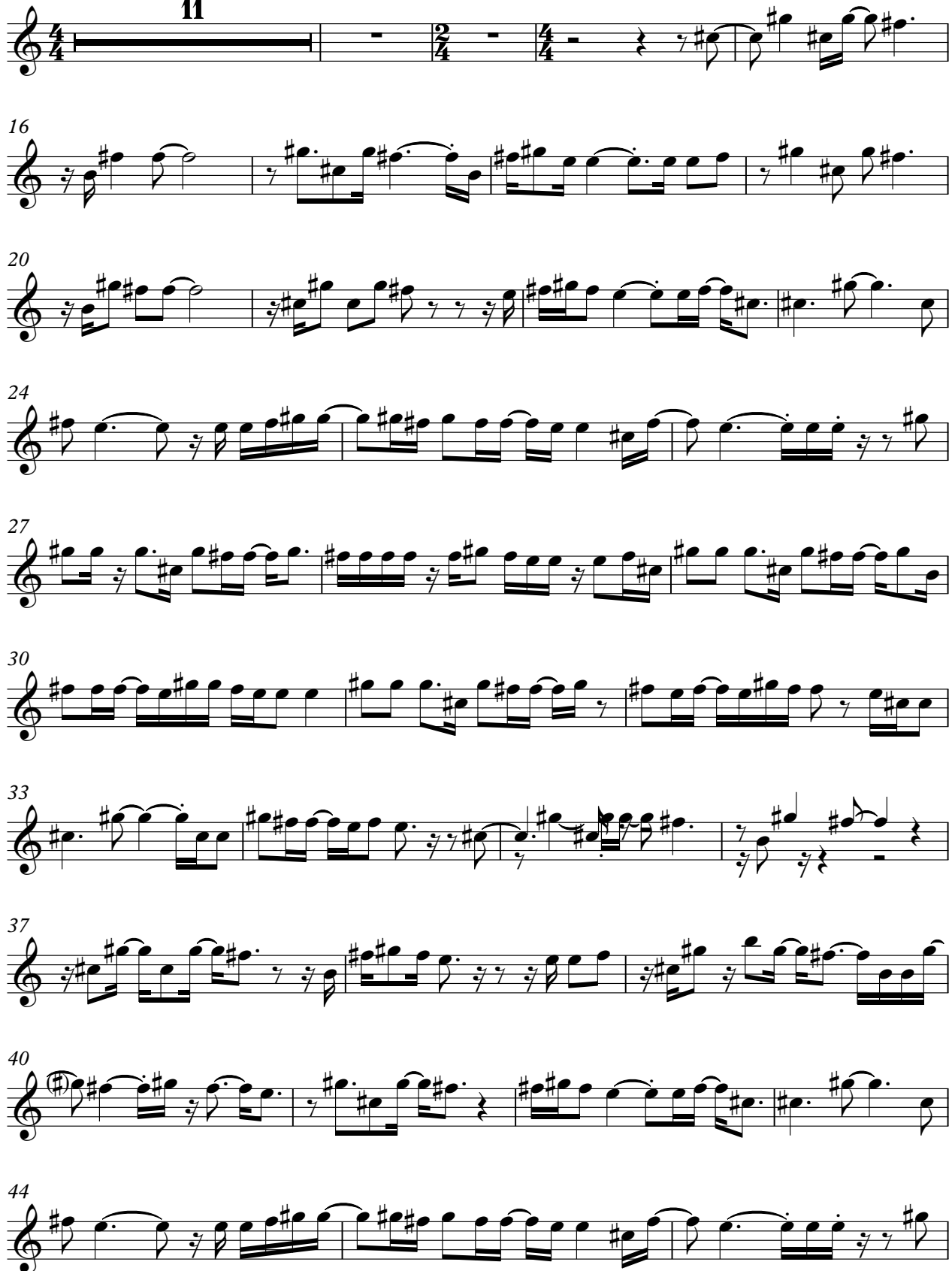

16

20

24

27

30

33

37

40

44

V.S.

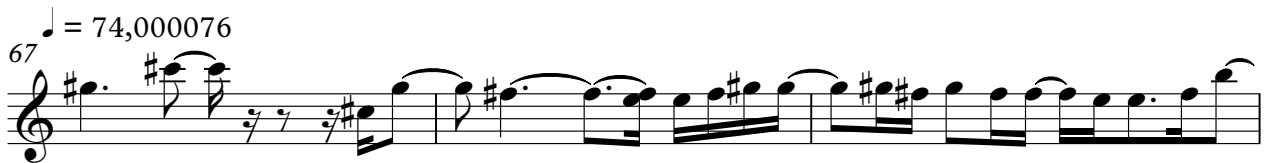

MELODY

87

90

93

Paula Abdul - Blowing Kisses In The Wind

DRUMS

♩ = 148,001968

11

♩ = 74,000076

2

18

23

27

29

31

33

35

37

39

V.S.

41

43

45

47

49

51

53

56

♩ = 148,001968

58

62

DRUMS

♩ = 74,000076

67

69

71

73

75

77

79

81

83

85

V.S.

DRUMS

87

89

91

93

STEEL GTR

Paula Abdul - Blowing Kisses In The Wind

♩ = 148,001968  ♩ = 74,000076

11 5

20

24

27

29

31

33

36

38

40

V.S.

42

45

48

50

52

55

58

♩ = 148,001968 ♩ = 74,000076

8

69

72

74

76

78

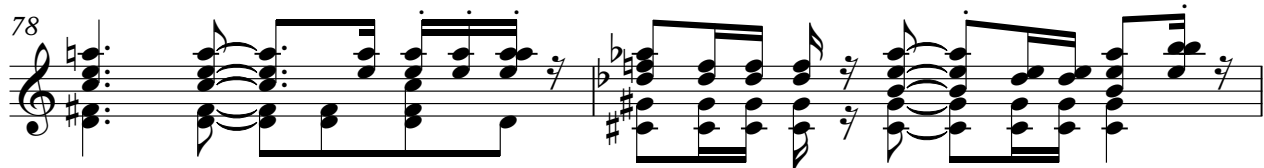

80

82

84

86

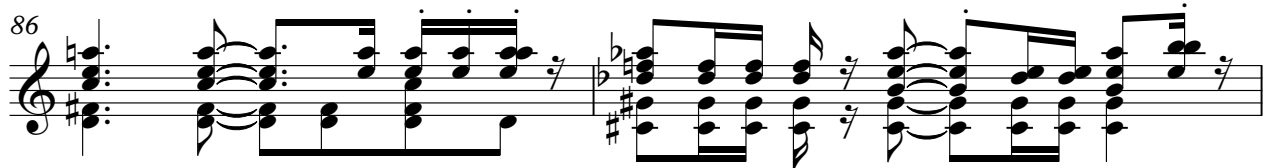

88

90

92

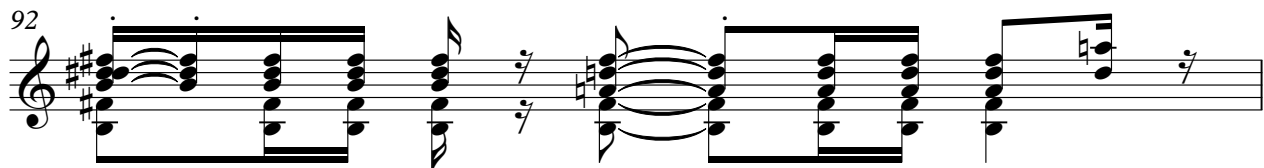

93

FRETLESS

Paula Abdul - Blowing Kisses In The Wind

V.S.

2

FRETLESS

67 ♩ = 74,000076

73

77

82

87

91

3

♩ = 148,001968

4

7

10

14 ♩ = 74,000076

Measures 14-16. The tempo is marked as ♩ = 74,000076. The music features a more complex, syncopated bass line in the left hand and a melody in the right hand.

17

20

22

28

31

47

50

52

5

5

59 $\text{♩} = 148,001968$

62

65 $\text{♩} = 74,000076$

4

4

71

74

76

80

83

87

HARPSICHRD

90

92

♩ = 148,001968  ♩ = 74,000076

11 2 4 43

57 ♩ = 148,001968 8

3 8

67 ♩ = 74,000076 21

3

90  2 3

3 2 3

STRINGS

Paula Abdul - Blowing Kisses In The Wind

♩ = 148,001968

9

♩ = 74,000076

15

9

29

2

37

42

49

55

♩ = 148,001968

4

64

♩ = 74,000076

69

75

81

87

92

95 ♩ = 74,000076

STRINGS

Paula Abdul - Blowing Kisses In The Wind

♩ = 148,001968

6

♩ = 145,001083

♩ = 146,003159

♩ = 144,002304

♩ = 121,001892

♩ = 120,000000

10

14

♩ = 74,000076

8

26

2

32

38

3

42

47

2

51

3

2

58

STINGS

$\text{♩} = 148,001968$

63

$\text{♩} = 74,000076$

68

72

4

3

80

84

90

93

3

Paula Abdul - Blowing Kisses In The Wind

A.PIANO 1

♩ = 148,001968  ♩ = 74,000076

11

16

19

22

25

28

31

34

36

39

V.S.

79

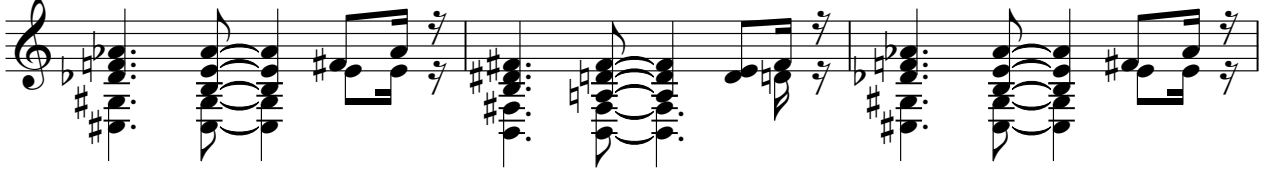

82

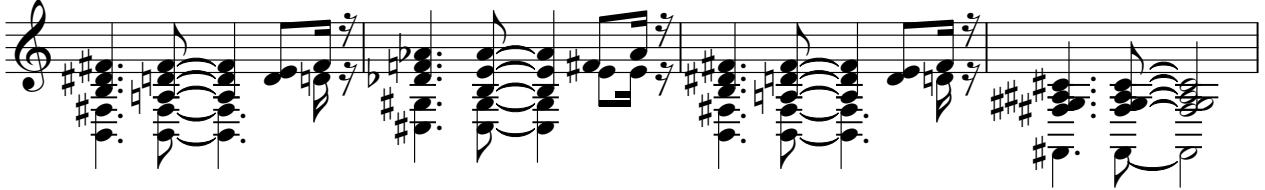

86

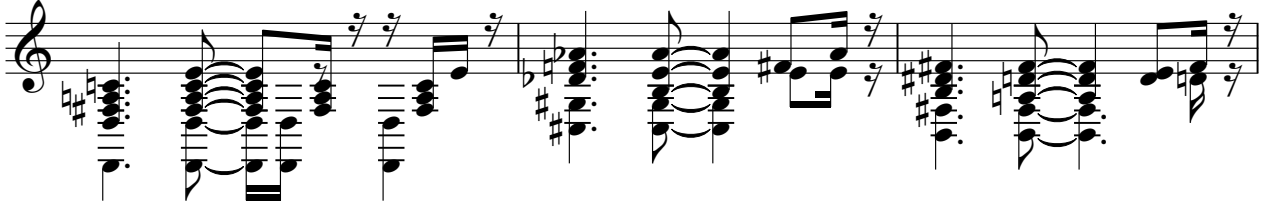

89

92

94

