

Paula Abdul - Forever You Girl

♩ = 120,000000

MELODY

ALTO SAX

TRUMPET

DRUMS

GLOCKENSPL

MUTED GTR

SHAMISEN

SLAPBASS 2

E.PIANO 1

SYN BASS 2

E.PIANO 2

BRASS 1

♩ = 120,000000

CALLIOPE

♩ = 120,000000

BRIGHTNESS

5

MELODY

DRUMS

GLOCKENSPL

SHAMISEN

E.PIANO 1

SYN BASS 2

E.PIANO 2

BRIGHTNESS

8

MELODY

ALTO SAX

DRUMS

GLOCKENSPL

MUTED GTR

SHAMISEN

E.PIANO 1

SYN BASS 2

E.PIANO 2

BRIGHTNESS

11

MELODY

ALTO SAX

DRUMS

MUTED GTR

SHAMISEN

SLAPBASS 2

E.PIANO 1

SYN BASS 2

E.PIANO 2

14

ALTO SAX

DRUMS

MUTED GTR

SHAMISEN

SLAPBASS 2

SYN BASS 2

E.PIANO 2

BRASS 1

17

ALTO SAX

DRUMS

MUTED GTR

SHAMISEN

SLAPBASS 2

SYN BASS 2

E.PIANO 2

19

MELODY

ALTO SAX

DRUMS

GLOCKENSPL

MUTED GTR

SHAMISEN

SLAPBASS 2

E.PIANO 1

SYN BASS 2

E.PIANO 2

BRIGHTNESS

MELODY

DRUMS

E.PIANO 1

SYN BASS 2

E.PIANO 2

MELODY

DRUMS

GLOCKENSPL

SLAPBASS 2

E.PIANO 1

SYN BASS 2

E.PIANO 2

BRIGHTNESS

MELODY

DRUMS

E.PIANO 1

SYN BASS 2

E.PIANO 2

32

MELODY

DRUMS

SLAPBASS 2

E.PIANO 1

SYN BASS 2

E.PIANO 2

35

MELODY

DRUMS

GLOCKENSPL

SLAPBASS 2

E.PIANO 1

SYN BASS 2

E.PIANO 2

CALLIOPE

BRIGHTNESS

38

MELODY

TRUMPET

DRUMS

SLAPBASS 2

E.PIANO 1

SYN BASS 2

E.PIANO 2

CALLOPE

BRIGHTNESS

41

MELODY

TRUMPET

DRUMS

SLAPBASS 2

E.PIANO 1

SYN BASS 2

E.PIANO 2

44

MELODY

TRUMPET

DRUMS

GLOCKENSPL

MUTED GTR

SLAPBASS 2

E.PIANO 1

SYN BASS 2

E.PIANO 2

BRASS 1

BRIGHTNESS

50

MELODY

TRUMPET

DRUMS

GLOCKENSPL

MUTED GTR

SHAMISEN

SLAPBASS 2

E.PIANO 1

SYN BASS 2

E.PIANO 2

BRASS 1

BRIGHTNESS

53

MELODY

DRUMS

SLAPBASS 2

E.PIANO 1

SYN BASS 2

E.PIANO 2

56

MELODY

DRUMS

GLOCKENSPL

SLAPBASS 2

E.PIANO 1

SYN BASS 2

E.PIANO 2

BRIGHTNESS

59

MELODY

DRUMS

SLAPBASS 2

E.PIANO 1

SYN BASS 2

E.PIANO 2

62

MELODY

DRUMS

SLAPBASS 2

E.PIANO 1

SYN BASS 2

E.PIANO 2

65

MELODY

DRUMS

GLOCKENSPL

SLAPBASS 2

E.PIANO 1

SYN BASS 2

E.PIANO 2

BRIGHTNESS

68

MELODY

DRUMS

SLAPBASS 2

E.PIANO 1

SYN BASS 2

E.PIANO 2

CALLOPE

BRIGHTNESS

71

MELODY

TRUMPET

DRUMS

SLAPBASS 2

E.PIANO 1

SYN BASS 2

E.PIANO 2

74

MELODY

TRUMPET

DRUMS

MUTED GTR

SLAPBASS 2

E.PIANO 1

SYN BASS 2

E.PIANO 2

77

MELODY

TRUMPET

DRUMS

GLOCKENSPL

MUTED GTR

SLAPBASS 2

E.PIANO 1

SYN BASS 2

E.PIANO 2

BRASS 1

BRIGHTNESS

80

MELODY

TRUMPET

DRUMS

GLOCKENSPL

MUTED GTR

SLAPBASS 2

E.PIANO 1

SYN BASS 2

E.PIANO 2

BRASS 1

BRIGHTNESS

83

MELODY

TRUMPET

DRUMS

GLOCKENSPL

MUTED GTR

SLAPBASS 2

E.PIANO 1

SYN BASS 2

E.PIANO 2

BRASS 1

BRIGHTNESS

86

MELODY

TRUMPET

DRUMS

GLOCKENSPL

MUTED GTR

SLAPBASS 2

E.PIANO 1

SYN BASS 2

E.PIANO 2

BRASS 1

BRIGHTNESS

89

MELODY

TRUMPET

DRUMS

GLOCKENSPL

MUTED GTR

SLAPBASS 2

E.PIANO 1

SYN BASS 2

E.PIANO 2

BRASS 1

BRIGHTNESS

92

MELODY

DRUMS

MUTED GTR

E.PIANO 1

SYN BASS 2

E.PIANO 2

BRIGHTNESS

95

MELODY

DRUMS

MUTED GTR

E.PIANO 1

SYN BASS 2

E.PIANO 2

BRIGHTNESS

98

MELODY

DRUMS

GLOCKENSPL

MUTED GTR

SLAPBASS 2

E.PIANO 1

SYN BASS 2

E.PIANO 2

BRIGHTNESS

101

MELODY

TRUMPET

DRUMS

GLOCKENSPL

SLAPBASS 2

E.PIANO 1

SYN BASS 2

E.PIANO 2

BRIGHTNESS

104

MELODY

ALTO SAX

TRUMPET

DRUMS

SLAPBASS 2

E.PIANO 1

SYN BASS 2

E.PIANO 2

107

MELODY

ALTO SAX

TRUMPET

DRUMS

SLAPBASS 2

E.PIANO 1

SYN BASS 2

E.PIANO 2

110

MELODY

ALTO SAX

TRUMPET

DRUMS

MUTED GTR

SLAPBASS 2

E.PIANO 1

SYN BASS 2

E.PIANO 2

113

MELODY

TRUMPET

DRUMS

GLOCKENSPL

MUTED GTR

SLAPBASS 2

E.PIANO 1

SYN BASS 2

E.PIANO 2

BRASS 1

BRIGHTNESS

116

MELODY

TRUMPET

DRUMS

GLOCKENSPL

MUTED GTR

SLAPBASS 2

E.PIANO 1

SYN BASS 2

E.PIANO 2

BRASS 1

BRIGHTNESS

119

MELODY

TRUMPET

DRUMS

GLOCKENSPL

MUTED GTR

SLAPBASS 2

E.PIANO 1

SYN BASS 2

E.PIANO 2

BRASS 1

BRIGHTNESS

122

MELODY

TRUMPET

DRUMS

GLOCKENSPL

MUTED GTR

SLAPBASS 2

E.PIANO 1

SYN BASS 2

E.PIANO 2

BRASS 1

BRIGHTNESS

125

MELODY

TRUMPET

DRUMS

GLOCKENSPL

MUTED GTR

SLAPBASS 2

E.PIANO 1

SYN BASS 2

E.PIANO 2

BRASS 1

BRIGHTNESS

128

MELODY

DRUMS

MUTED GTR

SHAMISEN

E.PIANO 1

SYN BASS 2

E.PIANO 2

MELODY <sup>131</sup>

DRUMS

MUTED GTR

SHAMISEN

E.PIANO 1

SYN BASS 2

E.PIANO 2

MELODY <sup>134</sup>

ALTO SAX

TRUMPET

DRUMS

MUTED GTR

SHAMISEN

SLAPBASS 2

E.PIANO 1

SYN BASS 2

E.PIANO 2

137

MELODY  
ALTO SAX  
TRUMPET  
DRUMS  
GLOCKENSPL  
MUTED GTR  
SLAPBASS 2  
E.PIANO 1  
SYN BASS 2  
E.PIANO 2

140

MELODY  
ALTO SAX  
TRUMPET  
DRUMS  
GLOCKENSPL  
MUTED GTR  
SLAPBASS 2  
E.PIANO 1  
SYN BASS 2  
E.PIANO 2

143

MELODY

ALTO SAX

TRUMPET

DRUMS

GLOCKENSPL

MUTED GTR

SLAPBASS 2

E.PIANO 1

SYN BASS 2

E.PIANO 2

146

MELODY

TRUMPET

DRUMS

GLOCKENSPL

MUTED GTR

SLAPBASS 2

E.PIANO 1

SYN BASS 2

E.PIANO 2

149

MELODY

TRUMPET

DRUMS

GLOCKENSPL

MUTED GTR

SLAPBASS 2

E.PIANO 1

SYN BASS 2

E.PIANO 2

152

MELODY

TRUMPET

DRUMS

GLOCKENSPL

MUTED GTR

SLAPBASS 2

E.PIANO 1

SYN BASS 2

E.PIANO 2

155

MELODY

TRUMPET

DRUMS

GLOCKENSPL

MUTED GTR

SLAPBASS 2

E.PIANO 1

SYN BASS 2

E.PIANO 2

158

MELODY

TRUMPET

DRUMS

GLOCKENSPL

MUTED GTR

SLAPBASS 2

E.PIANO 1

SYN BASS 2

E.PIANO 2

Paula Abdul - Forever You Girl

MELODY

♩ = 120,000000

2

7

11

8

23

28

32

36

40

45

48

3

52

57

61

65

69

73

78

82

86

90

128

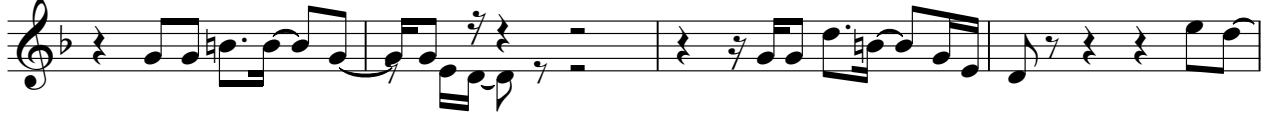

132

136

142

146

153

2

2

ALTO SAX

Paula Abdul - Forever You Girl

♩ = 120,000000

8

13

16

20

85

107

112

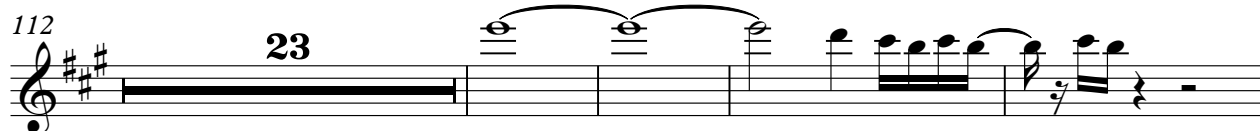

23

139

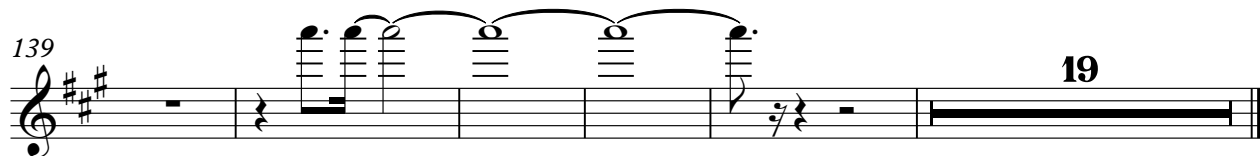

19

TRUMPET

Paula Abdul - Forever You Girl

♩ = 120,000000

37

41

46

50 19

71

76

81

86

90 11

TRUMPET

103

108

114

118

122

126

137

142

146

150

TRUMPET

154

158

Paula Abdul - Forever You Girl

DRUMS

♩ = 120,000000

V.S.

DRUMS

24

27

30

33

36

38

40

42

44

46

DRUMS

48

50

52

55

58

61

64

67

70

72

V.S.

DRUMS

DRUMS

95

97

100

102

104

106

108

110

112

114

## DRUMS

DRUMS

136

138

140

142

144

146

148

150

152

154

V.S.

8

DRUMS

156

158

159

♩ = 120,000000

3 2

9 9

21 5 8

36 9

48 2 5

58 8 9

77

81 3

87 9

99 11

GLOCKENSPL

113

117

123

137

141

147

153

157

MUTED GTR

Paula Abdul - Forever You Girl

♩ = 120,000000

6

11

15

19

24

45

48

50

24

76

79

82

85

88

91

95

98

112

115

148

151

154

157

159

SHAMISEN

Paula Abdul - Forever You Girl

♩ = 120,000000

2

5

7

9

11

13

15

17

19

20

32

76

SHAMISEN

128

130

132

134

135

SLAPBASS 2

Paula Abdul - Forever You Girl

♩ = 120,000000

10

14

19

8

3

32

3

38

42

45

49

3

SLAPBASS 2

SLAPBASS 2

89

8

100

104

108

112

116

120

124

128

8

138

4

143

SLAPBASS 2

146

151

154

158

2

♩ = 120,000000

2

7

12

8

24

28

32

36

40

45

48

52

57

62

66

70

75

80

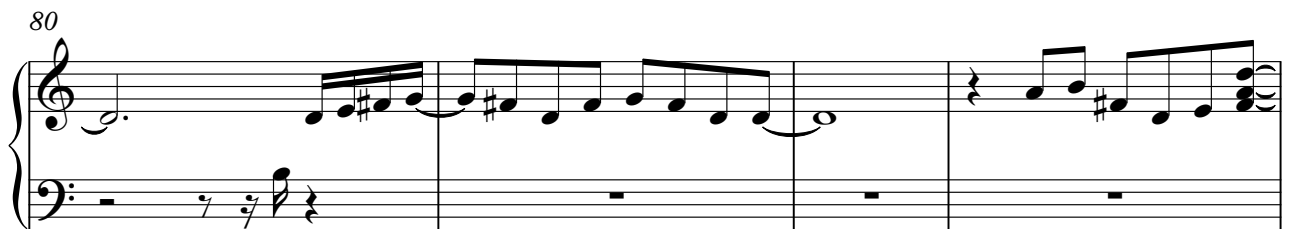

84

88

93

97

102

106

111

115

119

123

V.S.

128

132

136

142

147

154

♩ = 120,000000

6

11

14

17

19

22

25

28

31

V.S.

63

66

69

72

75

78

81

83

85

88

V.S.

91

93

96

99

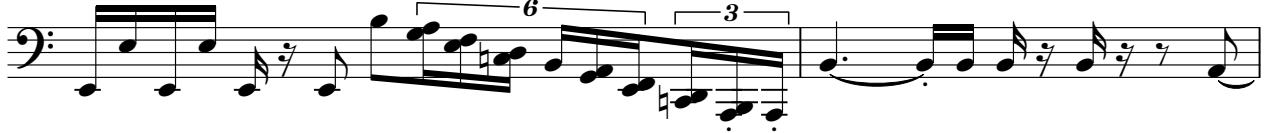

101

104

107

110

113

116

119

121

124

127

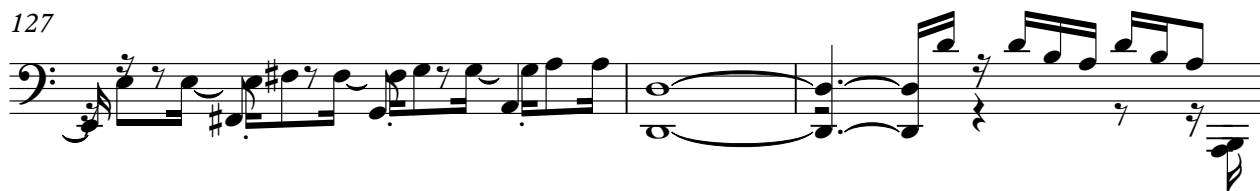

130

135

138

141

143

145

V.S.

148

151

153

156

159

♩ = 120,000000

2

8

13

17

22

28

34

39

44

48

52

58

64

69

73

77

81

85

89

95

102

108

113

117

121

125

130

136

140

144

148

152

156

158

Paula Abdul - Forever You Girl

BRASS 1

♩ = 120,000000

13 30

46

50 26

78

82 2

87

91 22

114

118

123

127

CALLIOPE

Paula Abdul - Forever You Girl

♩ = 120,000000

35

39

30

70

92

BRIGHTNESS

Paula Abdul - Forever You Girl

♩ = 120,000000

3

9

21

37

46

53

69

78

85

87

