

Paula Abdul - The Promise Of New Day

♩ = 120,000000

The musical score is written for ten percussion instruments in 4/4 time. The tempo is marked as 120,000000. The instruments and their parts are:

6

SHAKUHACHI

SNAREDRUM

SNAREDRUM

CLOSED H.H.

OPEN HIHAT

LOW TOM

SIDE KICK

SPLASH CYM

CABASA

TAMBOURIN

FINGERDBAS

ORGAN 2

10

SHAKUHACHI

SNAREDRUM

SNAREDRUM

CLOSED H.H.

OPEN HIHAT

LOW TOM

CRASH CYMB

SIDE KICK

HIGH TOM

MID TOM

CABASA

TAMBOURIN

SAW WAVE

FINGERDBAS

ORGAN 2

MELODY

13

SNAREDRUM

SNAREDRUM

CLOSED H.H

OPEN HIHAT

SIDE KICK

SPLASH CYM

CABASA

TAMBOURIN

TUBULARBEL

SAW WAVE

FINGERDBAS

MELODY

SLOWSTRING

16

SNAREDRUM

SNAREDRUM

CLOSED H.H

OPEN HIHAT

SIDE KICK

SPLASH CYM

CABASA

TAMBOURIN

TUBULARBEL

SAW WAVE

NYLON GTR

FINGERDBAS

MELODY

SLOWSTRING

19

SNAREDRUM

SNAREDRUM

CLOSED H.H

OPEN HIHAT

CRASH CYMB

SIDE KICK

CABASA

TAMBOURIN

SAW WAVE

FINGERDBAS

MELODY

SLOWSTRING

22

SNAREDRUM

SNAREDRUM

CLOSED H.H

OPEN HIHAT

SIDE KICK

SPLASH CYM

CABASA

TAMBOURIN

TUBULARBEL

SAW WAVE

FINGERDBAS

MELODY

SLOWSTRING

25

SNAREDRUM

SNAREDRUM

CLOSED H.H

OPEN HIHAT

SIDE KICK

SPLASH CYM

CABASA

TAMBOURIN

SAW WAVE

NYLON GTR

FINGERDBAS

SLOWSTRING

SYN STR 1

28

SNAREDRUM

SNAREDRUM

CLOSED H.H

OPEN HIHAT

SIDE KICK

SPLASH CYM

CABASA

TAMBOURIN

TUBULARBEL

SAW WAVE

NYLON GTR

FINGERDBAS

MELODY

SLOWSTRING

31

SNAREDRUM

SNAREDRUM

CLOSED H.H

OPEN HIHAT

CRASH CYMB

SIDE KICK

CABASA

TAMBOURIN

SAW WAVE

NYLON GTR

FINGERBAS

MELODY

SLOWSTRING

SYN STR 1

34

SNAREDRUM

SNAREDRUM

CLOSED H.H

OPEN HIHAT

SIDE KICK

SPLASH CYM

CABASA

TAMBOURIN

SAW WAVE

NYLON GTR

FINGERDBAS

MELODY

SLOWSTRING

SYN STR 1

37

SNAREDRUM

SNAREDRUM

CLOSED H.H

OPEN HIHAT

CRASH CYMB

SIDE KICK

CABASA

TAMBOURIN

SAW WAVE

NYLON GTR

FINGERDBAS

MELODY

SLOWSTRING

SYN STR 1

40

SNAREDRUM

SNAREDRUM

CLOSED H.H

OPEN HIHAT

CRASH CYMB

SIDE KICK

SPLASH CYM

CABASA

TAMBOURIN

SAW WAVE

NYLON GTR

FINGERDBAS

MELODY

SLOWSTRING

43

SNAREDRUM

SNAREDRUM

CLOSED H.H.

OPEN HIHAT

SIDE KICK

SPLASH CYM

CABASA

TAMBOURIN

TUBULARBEL

SAW WAVE

NYLON GTR

FINGERDBAS

MELODY

SLOWSTRING

46

SNAREDRUM

SNAREDRUM

CLOSED H.H

OPEN HIHAT

CRASH CYMB

SIDE KICK

SPLASH CYM

CABASA

TAMBOURIN

TUBULARBEL

SAW WAVE

NYLON GTR

FINGERDBAS

MELODY

SLOWSTRING

SYN STR 1

49

SNAREDRUM

SNAREDRUM

CLOSED H.H

OPEN HIHAT

CRASH CYMB

SIDE KICK

CABASA

TAMBOURIN

TUBULARBEL

SAW WAVE

NYLON GTR

FINGERDBAS

MELODY

SLOWSTRING

SYN STR 1

52

SNAREDRUM

SNAREDRUM

CLOSED H.H

OPEN HIHAT

CRASH CYMB

SIDE KICK

SPLASH CYM

CABASA

TAMBOURIN

TUBULARBEL

SAW WAVE

NYLON GTR

FINGERDBAS

MELODY

SLOWSTRING

55

SNAREDRUM

SNAREDRUM

CLOSED H.H

OPEN HIHAT

SIDE KICK

SPLASH CYM

CABASA

TAMBOURIN

TUBULARBEL

SAW WAVE

NYLON GTR

FINGERDBAS

MELODY

SLOWSTRING

SYN STR 1

58

SNAREDRUM

SNAREDRUM

CLOSED H.H

OPEN HIHAT

CRASH CYMB

SIDE KICK

HIGH CONGA

CABASA

HIGH CONGA

TAMBOURIN

SAW WAVE

NYLON GTR

FINGERBAS

MELODY

SLOWSTRING

3

3

61

SHAKUHACHI

SNAREDRUM

SNAREDRUM

CLOSED H.H

OPEN HIHAT

SIDE KICK

SPLASH CYM

HIGH CONGA

CABASA

HIGH CONGA

TAMBOURIN

ORGAN 2

65

SHAKUHACHI

SNAREDRUM

SNAREDRUM

CLOSED H.H

OPEN HIHAT

CRASH CYMB

SIDE KICK

SPLASH CYM

HIGH CONGA

CABASA

HIGH CONGA

TAMBOURIN

SAW WAVE

FINGERDBAS

ORGAN 2

MELODY

SLOWSTRING

68

SNAREDRUM

SNAREDRUM

CLOSED H.H

OPEN HIHAT

SIDE KICK

SPLASH CYM

CABASA

TAMBOURIN

SAW WAVE

NYLON GTR

FINGERDBAS

MELODY

SLOWSTRING

SYN STR 1

71

SNAREDRUM

SNAREDRUM

CLOSED H.H

OPEN HIHAT

SIDE KICK

CABASA

TAMBOURIN

SAW WAVE

NYLON GTR

FINGERDBAS

MELODY

SLOWSTRING

SYN STR 1

74

SNAREDRUM

SNAREDRUM

CLOSED H.H

OPEN HIHAT

CRASH CYMB

SIDE KICK

SPLASH CYM

CABASA

TAMBOURIN

SAW WAVE

NYLON GTR

FINGERBAS

MELODY

SLOWSTRING

77

SNAREDRUM

SNAREDRUM

CLOSED H.H

OPEN HIHAT

SIDE KICK

SPLASH CYM

CABASA

TAMBOURIN

TUBULARBEL

SAW WAVE

NYLON GTR

FINGERDBAS

MELODY

SLOWSTRING

80

SNAREDRUM

SNAREDRUM

CLOSED H.H

OPEN HIHAT

SIDE KICK

SPLASH CYM

CABASA

TAMBOURIN

TUBULARBEL

SAW WAVE

NYLON GTR

FINGERDBAS

MELODY

SLOWSTRING

83

SNAREDRUM

SNAREDRUM

CLOSED H.H

OPEN HIHAT

CRASH CYMB

SIDE KICK

CABASA

TAMBOURIN

SAW WAVE

NYLON GTR

FINGERDBAS

MELODY

SLOWSTRING

86

SNAREDRUM

SNAREDRUM

CLOSED H.H

OPEN HIHAT

SIDE KICK

SPLASH CYM

CABASA

TAMBOURIN

TUBULARBEL

SAW WAVE

NYLON GTR

FINGERDBAS

MELODY

SLOWSTRING

89

SNAREDRUM

SNAREDRUM

CLOSED H.H

OPEN HIHAT

CRASH CYMB

SIDE KICK

SPLASH CYM

CABASA

TAMBOURIN

SAW WAVE

NYLON GTR

FINGERDBAS

MELODY

SLOWSTRING

SYN STR 1

92

SNAREDRUM

SNAREDRUM

CLOSED H.H.

OPEN HIHAT

SIDE KICK

SPLASH CYM

CABASA

TAMBOURIN

TUBULARBEL

SAW WAVE

NYLON GTR

FINGERDBAS

MELODY

SLOWSTRING

95

SNAREDRUM

SNAREDRUM

CLOSED H.H

OPEN HIHAT

CRASH CYMB

SIDE KICK

CABASA

TAMBOURIN

SAW WAVE

NYLON GTR

FINGERDBAS

MELODY

SLOWSTRING

SYN STR 1

98

SNAREDRUM

SNAREDRUM

CLOSED H.H.

OPEN HIHAT

SIDE KICK

SPLASH CYM

CABASA

TAMBOURIN

NYLON GTR

MELODY

101

SNAREDRUM

SNAREDRUM

CLOSED H.H.

OPEN HIHAT

SIDE KICK

SPLASH CYM

CABASA

TAMBOURIN

NYLON GTR

MELODY

105

SNAREDRUM

SNAREDRUM

CLOSED H.H

OPEN HIHAT

CRASH CYMB

SIDE KICK

SPLASH CYM

CABASA

TAMBOURIN

NYLON GTR

FINGERDBAS

MELODY

108

SNAREDRUM

SNAREDRUM

CLOSED H.H

OPEN HIHAT

SIDE KICK

SPLASH CYM

CABASA

TAMBOURIN

TUBULARBEL

NYLON GTR

FINGERBAS

MELODY

111

SNAREDRUM

SNAREDRUM

CLOSED H.H

OPEN HIHAT

CRASH CYMB

SIDE KICK

SPLASH CYM

CABASA

TAMBOURIN

NYLON GTR

FINGERDBAS

MELODY

SLOWSTRING

115

SNAREDRUM

SNAREDRUM

CLOSED H.H

OPEN HIHAT

CRASH CYMB

SIDE KICK

SPLASH CYM

CABASA

TAMBOURIN

TUBULARBEL

NYLON GTR

FINGERBAS

MELODY

SLOWSTRING

SYN STR 1

118

SNAREDRUM

SNAREDRUM

CLOSED H.H

OPEN HIHAT

SIDE KICK

SPLASH CYM

CABASA

TAMBOURIN

TUBULARBEL

NYLON GTR

FINGERDBAS

MELODY

SLOWSTRING

121

SNAREDRUM

SNAREDRUM

CLOSED H.H

OPEN HIHAT

CRASH CYMB

SIDE KICK

SPLASH CYM

CABASA

TAMBOURIN

TUBULARBEL

NYLON GTR

FINGERDBAS

MELODY

SLOWSTRING

SYN STR 1

124

SNAREDRUM

SNAREDRUM

CLOSED H.H

OPEN HIHAT

SIDE KICK

SPLASH CYM

CABASA

TAMBOURIN

TUBULARBEL

NYLON GTR

FINGERDBAS

MELODY

SLOWSTRING

127

SNAREDRUM

SNAREDRUM

CLOSED H.H

OPEN HIHAT

CRASH CYMB

SIDE KICK

SPLASH CYM

CABASA

TAMBOURIN

TUBULARBEL

NYLON GTR

FINGERBAS

MELODY

SLOWSTRING

SYN STR 1

130

SNAREDRUM

SNAREDRUM

CLOSED H.H

OPEN HIHAT

SIDE KICK

SPLASH CYM

CABASA

TAMBOURIN

TUBULARBEL

NYLON GTR

FINGERDBAS

MELODY

SLOWSTRING

132

SNAREDRUM

CLOSED H.H.

OPEN HIHAT

CRASH CYMB

SIDE KICK

SPLASH CYM

CABASA

TAMBOURIN

NYLON GTR

FINGERDBAS

SLOWSTRING

SHAKUHACHI

Paula Abdul - The Promise Of New Day

♩ = 120,000000

2

8

52

63

70

66

70

SNAREDRUM

Paula Abdul - The Promise Of New Day

♩ = 120,000000

4/4

7

13

19

25

31

37

43

49

55

V.S.

SNAREDRUM

61

67

73

79

85

91

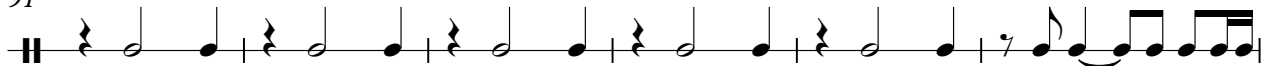

97

103

109

115

SNAREDRUM

3

121

127

131

SNAREDRUM

Paula Abdul - The Promise Of New Day

♩ = 120,000000

6

11

17

23

28

33

38

44

50

57

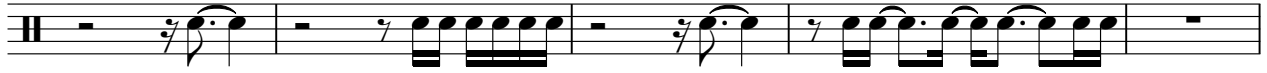

62

66

70

74

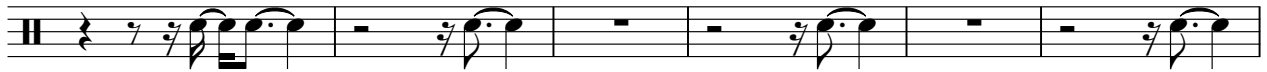

80

86

92

98

103

SNAREDRUM

108

112

116

121

126

129

CLOSED H.H

Paula Abdul - The Promise Of New Day

♩ = 120,000000

2

3

5

3

8

11

3

14

3

17

3

20

23

3

26

29

V.S.

CLOSED H.H

62

65

68

71

74

77

80

83

86

89

V.S.

122

125

128

131

OPEN HIHAT

Paula Abdul - The Promise Of New Day

♩ = 120,000000

3

10

17

24

30

36

43

50

57

64

LOWTOM

Paula Abdul - The Promise Of New Day

♩ = 120,000000

2

2

8

126

CRASH CYMB

Paula Abdul - The Promise Of New Day

♩ = 120,000000

2 7 7

20 13 5

42 5 3 5

59 7 7 7

83 7 3

98 7 7 3

118 5 5

129 3 3

SIDE KICK

Paula Abdul - The Promise Of New Day

♩ = 120,000000

2

8

14

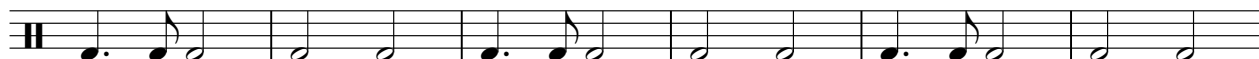

20

26

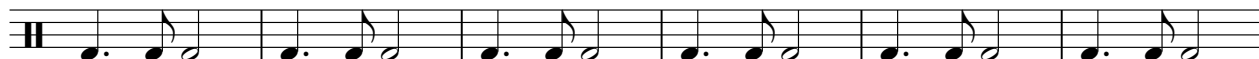

32

38

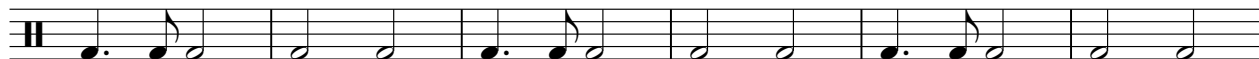

44

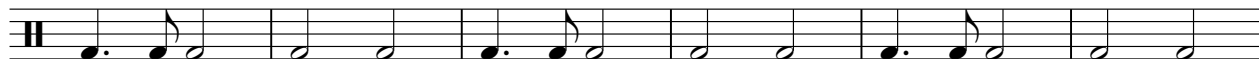

50

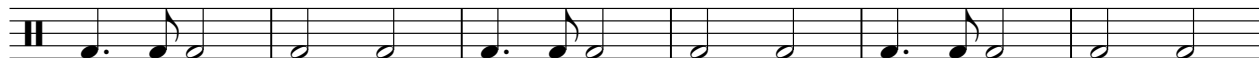

56

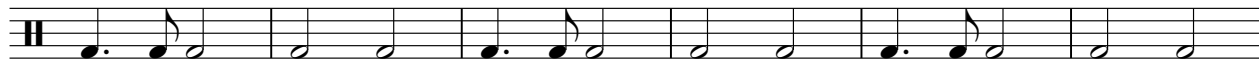

V.S.

SIDE KICK

122

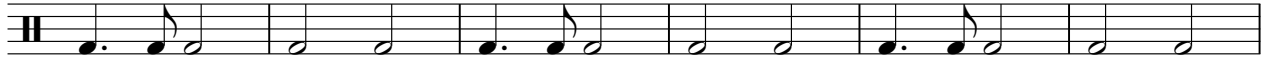

128

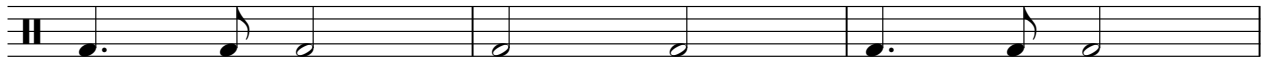

131

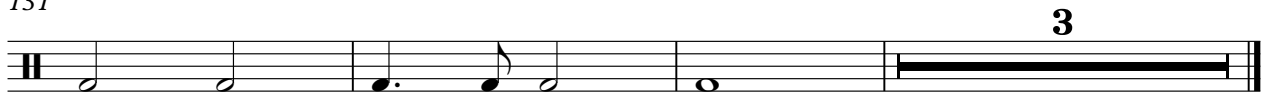

SPLASH CYM

Paula Abdul - The Promise Of New Day

♩ = 120,000000

5 7 3

18 3 3 3

30 5 3 3

44 3 3 3

56 5 3 3

70 3 3 3

82 3 3 3

94 3

103

110

2

SPLASH CYM

116

123

129

HIGH CONGA

Paula Abdul - The Promise Of New Day

♩ = 120,000000

58

62

66

70

HIGHTOM

Paula Abdul - The Promise Of New Day

♩ = 120,000000

9 **126**

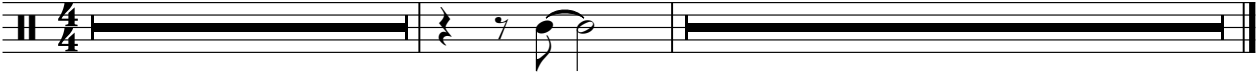

MID TOM

Paula Abdul - The Promise Of New Day

♩ = 120,000000

3 **5**

10

126

CABASA

Paula Abdul - The Promise Of New Day

♩ = 120,000000

V.S.

CABASA

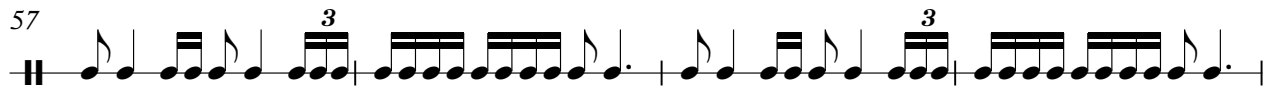
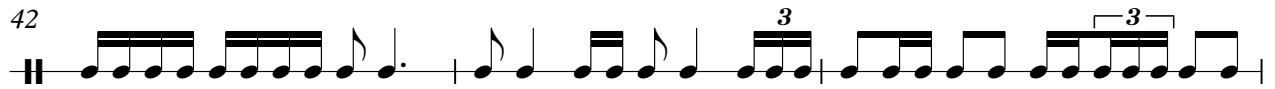

CABASA

64

67

70

73

76

79

82

85

88

91

CABASA

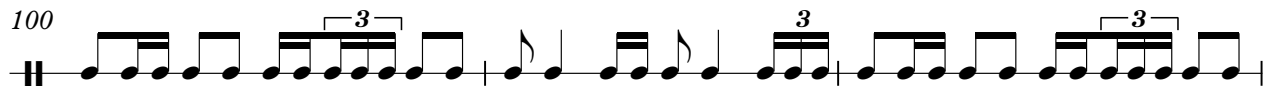

CABASA

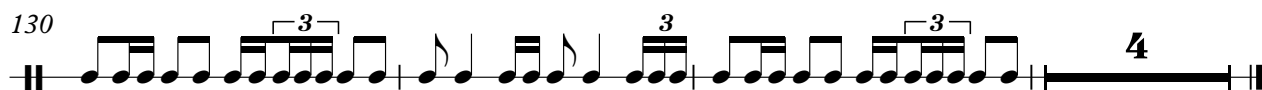
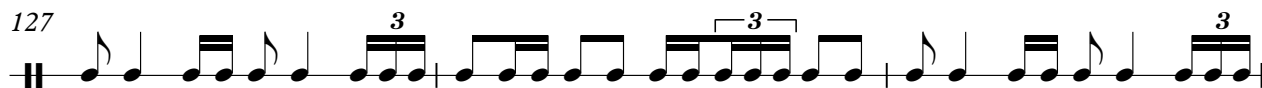

HIGH CONGA

Paula Abdul - The Promise Of New Day

♩ = 120,000000

58

62

65

70

TAMBOURIN

Paula Abdul - The Promise Of New Day

♩ = 120,000000

2

7

12

17

22

27

32

37

42

47

V.S.

102

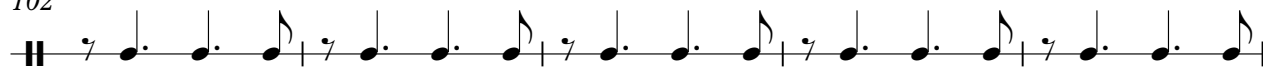

107

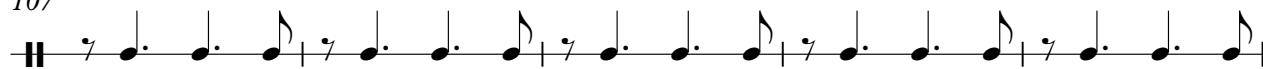

112

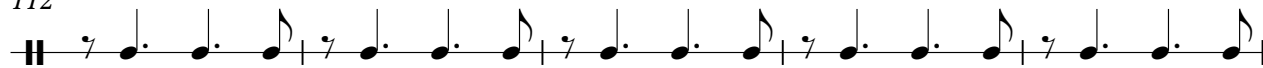

117

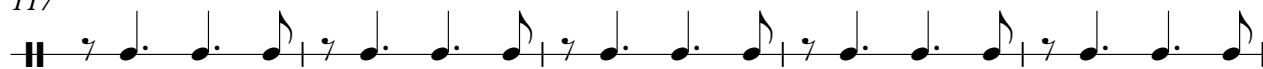

122

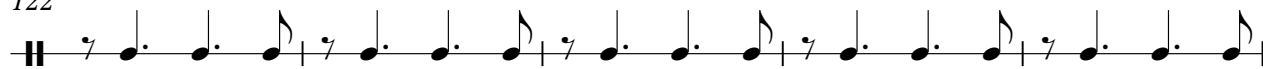

127

131

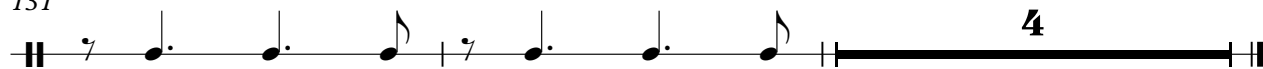

Paula Abdul - The Promise Of New Day

TUBULARBEL

♩ = 120,000000

TUBULARBEL

117

4

124

4

130

6

SAW WAVE

Paula Abdul - The Promise Of New Day

♩ = 120,000000
10

13

15

17

20

22

24

26

29

32

V.S.

SAW WAVE

SAW WAVE

V.S.

SAW WAVE

88

90

93

95

40

NYLON GTR

Paula Abdul - The Promise Of New Day

♩ = 120,000000

16 6

25

29 4

36

40

44

48

51

55

57 10

NYLON GTR

69

74

78

82

86

89

92

95

99

103

NYLON GTR

106

109

112

116

119

122

125

128

131

3

4

♩ = 120,000000

6

10

13

17

21

25

29

33

38

42

V.S.

46

50

55

58

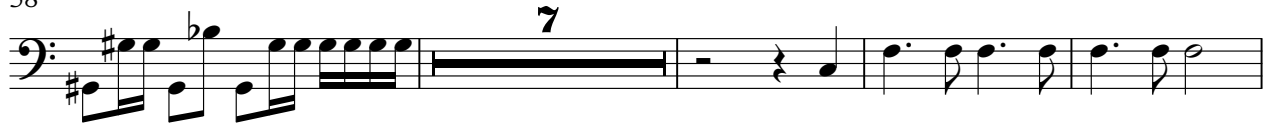

69

74

78

82

86

90

95

105

109

114

118

122

126

130

133

MELODY

Paula Abdul - The Promise Of New Day

♩ = 120,000000

10

14

2

20

24

4

2

33

38

42

45

2

91

96

101

106

110

117

121

127

SLOWSTRING

Paula Abdul - The Promise Of New Day

♩ = 120,000000

14

21

27

32

38

46

53

59

8

71

4

SLOWSTRING

79

86

91

96

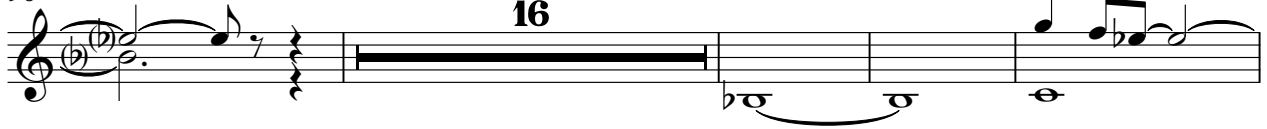

116

121

127

132

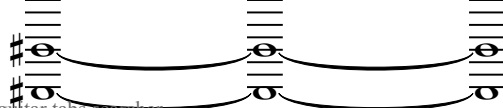

Paula Abdul - The Promise Of New Day

SYN STR 1

♩ = 120,000000

24 3

31 3

38 9 5

55 13

72 17 3

95 21 3

121 3

127 7
