

Offspring - All I Want

♩ = 172,000107

Voc2

Drums

DrumsB

New

New Midi

Bass

Voc1

Voc2B

♩ = 172,000107

5

Drums

DrumsB

New

New Midi

Bass

Voc1

Voc2B

8

Drums

DrumsB

New

New Midi

Bass

Voc1

Voc2B

11

Drums

DrumsB

New

New Midi

Bass

Voc1

Voc2B

14

Drums

DrumsB

New

New Midi

Bass

Voc1

17

Drums

DrumsB

New

New Midi

Bass

Voc1

20

Voc2

Drums

DrumsB

New

New Midi

Bass

Voc1

23

Voc2

Drums

DrumsB

New

New Midi

Bass

Voc1

26

Voc2

Drums

DrumsB

New

New Midi

Bass

Voc1

29

Voc2

Drums

DrumsB

New

New Midi

Bass

Voc1

32

Drums

DrumsB

New

New Midi

Bass

35

Drums

DrumsB

New

New Midi

Bass

Voc1

Voc2B

38

Drums

DrumsB

New

New Midi

Bass

Voc1

Voc2B

41

Drums

DrumsB

New

New Midi

Bass

Voc1

44

Drums

DrumsB

New

New Midi

Bass

Voc1

47

Drums

DrumsB

New

New Midi

Bass

Voc1

50

Voc2

Drums

DrumsB

New

New Midi

Bass

Voc1

53

Voc2

Drums

DrumsB

New

New Midi

Bass

Voc1

56

Voc2

Drums

DrumsB

New

New Midi

Bass

Voc1

60

Drums

DrumsB

New

New Midi

Bass

Voc1

64

Drums

DrumsB

New

New Midi

Bass

Voc1

67

Drums

DrumsB

New

New Midi

Bass

Voc1

70

Drums

DrumsB

New

New Midi

Bass

Voc1

73

Voc2

Drums

DrumsB

New

New Midi

Bass

Voc1

76

Voc2

Drums

DrumsB

New

New Midi

Bass

Voc1

79

Voc2

Drums

DrumsB

New

New Midi

Bass

Voc1

81

Voc2

Drums

New

New Midi

Bass

Voc1

Offspring - All I Want

Drums

♩ = 172,000107

2

7

11

15

19

23

27

31

35

39

V.S.

43

47

51

55

59

64

67

71

75

79

DrumsB

Offspring - All I Want

♩ = 172,000107

2

V.S.

42

46

50

54

58

66

70

74

78

Offspring - All I Want

New

♩ = 172,000107

2

6

10

14

18

22

26

30

34

38

41

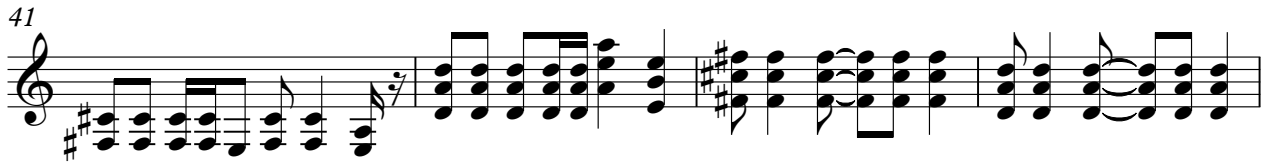

45

49

53

57

62

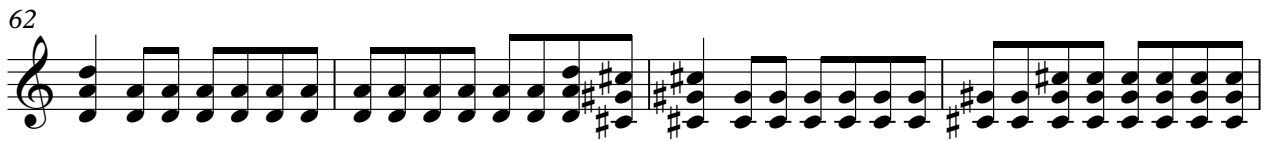

66

70

74

78

81

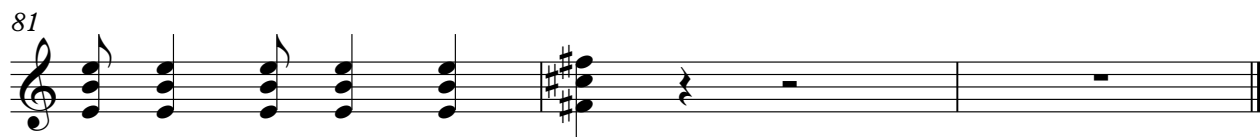

Offspring - All I Want

New Midi

♩ = 172,000107

41

45

49

53

57

62

66

70

74

78

81

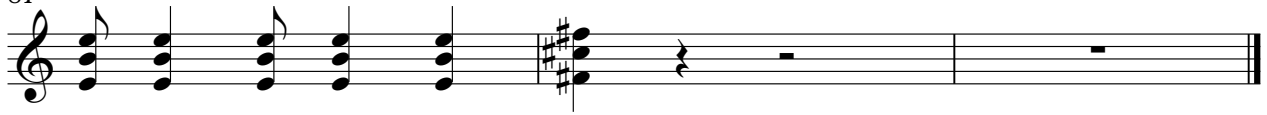

Offspring - All I Want

Bass

♩ = 172,000107

2

6

10

14

18

22

27

31

35

39

V.S.

Offspring - All I Want

Voc1

♩ = 172,000107

3

9

14

18

23

28

3

Offspring - All I Want

Voc2B

♩ = 172,000107

6 2

11

2

15

4 16

37

2 43