

Paula Cole - Where Have All The Cowboys Go

$\text{♩} = 128,000000$

$\text{♩} = 128,000000$

2

3

Jazz Drum

Steel Str

Bass

Organ 3

Slow atta

Doo-do-do

5

Jazz Drum

Steel Str

Jazz Guit

Clean Gui

Bass

Organ 3

Slow atta

Slow Atta

Doo-do-do

7

Jazz Drum

Steel Str

Jazz Guit

Clean Gui

Bass

Organ 3

Slow atta

Slow Atta

Doo-do-do

8

Jazz Drum

Steel Str

Jazz Guit

Clean Gui

Bass

Organ 3

Slow atta

Slow Atta

Doo-do-do

10

Jazz Drum

vocal

Bkgnd Noi

13

Jazz Drum

vocal

Bkgnd Noi

Double bar line

16

Jazz Drum

vocal

Bkgnd Noi

Double bar line

18

Jazz Drum

Steel Str

vocal

Bkgnd Noi

Double bar line

20

Jazz Drum

Jazz Guit

Steel Str

Clean Gui

Bass

Organ 3

Slow atta

Slow Atta

vocal

22

Jazz Drum

Steel Str

Jazz Guit

Steel Str

Clean Gui

Bass

Organ 3

Slow atta

Slow Atta

vocal

24 ♩ = 128,000000

Jazz Drum

Steel Str

Jazz Gui

Clean Gui

Bass

Organ 3

Slow atta

Slow Atta

Doo-do-do

vocal

♩ = 128,000000

28

Jazz Drum

Steel Str

Jazz Gui

Clean Gui

Bass

Organ 3

Slow atta

Slow Atta

Doo-do-do

vocal

30

Jazz Drum

Steel Str

Jazz Guit

Clean Gui

Bass

Organ 3

Slow atta

Slow Atta

Doo-do-do

vocal

31

Jazz Drum

Steel Str

Jazz Gui

Clean Gui

Bass

Organ 3

Slow atta

Slow Atta

Doo-do-do

vocal

33

Jazz Drum

Steel Str

Jazz Guit

Clean Gui

Bass

Organ 3

Slow atta

Slow Atta

Doo-do-do

vocal

35

Jazz Drum

Steel Str

Jazz Guit

Clean Gui

Bass

Organ 3

Slow atta

Slow Atta

Doo-do-do

vocal

Bkgnd Noi

#o

37

Jazz Drum

vocal

Bkgnd Noi

40

Jazz Drum

vocal

Bkgnd Noi

42

Jazz Drum

Steel Str

vocal

Bkgnd Noi

44

Jazz Drum

Jazz Guit

Steel Str

Clean Gui

Bass

Organ 3

Slow atta

Slow Atta

vocal

46

Jazz Drum

Steel Str

Jazz Gui

Steel Str

Clean Gui

Bass

Organ 3

Slow Atta

vocal

48

Jazz Drum

Steel Str

Jazz Guit

Clean Gui

Bass

Organ 3

Slow atta

Slow Atta

Doo-do-do

vocal

49

Jazz Drum

Steel Str

Jazz Guit

Clean Gui

Bass

Organ 3

Slow atta

Slow Atta

Doo-do-do

vocal

50

Jazz Drum

Steel Str

Jazz Guit

Clean Gui

Bass

Organ 3

Slow atta

Slow Atta

Doo-do-do

vocal

51

Jazz Drum

Steel Str

Jazz Guit

Clean Gui

Bass

Organ 3

Slow atta

Slow Atta

Doo-do-do

vocal

52

Jazz Drum

Steel Str

Jazz Guit

Clean Gui

Bass

Organ 3

Slow atta

Slow Atta

Doo-do-do

vocal

54

Jazz Drum

Steel Str

Jazz Guit

Clean Gui

Bass

Organ 3

Slow atta

Slow Atta

Doo-do-do

vocal

56

Jazz Drum

Steel Str

Jazz Guit

Clean Gui

Bass

Organ 3

Slow atta

Slow Atta

Doo-do-do

vocal

58

Jazz Drum

Steel Str

Jazz Guit

Clean Gui

Bass

Organ 3

Slow atta

Slow Atta

Doo-do-do

60

Jazz Drum

Steel Str

Jazz Guit

Clean Gui

Bass

Organ 3

Slow Atta

vocal

62

Jazz Drum

Steel Str

Jazz Guit

Clean Gui

Bass

Organ 3

Slow atta

Slow Atta

vocal

64

Jazz Drum

Steel Str

Jazz Guit

Clean Gui

Bass

Organ 3

Slow atta

Slow Atta

vocal

66

Jazz Drum

Steel Str

Jazz Guit

Clean Gui

Bass

Organ 3

Slow atta

Slow Atta

vocal

68

Jazz Drum

Steel Str

Jazz Guit

Clean Gui

Bass

Organ 3

Slow atta

Slow Atta

vocal

70

Jazz Drum

Steel Str

Jazz Guit

Clean Gui

Bass

Organ 3

Slow atta

Slow Atta

vocal

72

Jazz Drum

vocal

Bkgnd Noi

#

75

Jazz Drum

vocal

Bkgnd Noi

#

78

Jazz Drum

vocal

Bkgnd Noi

#

80

Jazz Drum

Steel Str

vocal

Bkgnd Noi

Double bar line

82

Jazz Drum

Jazz Guit

Steel Str

Clean Gui

Bass

Organ 3

Slow Atta

vocal

Double bar line

84

Jazz Drum

Steel Str

Jazz Guit

Steel Str

Clean Gui

Bass

Organ 3

Slow Atta

vocal

86

Jazz Drum

Steel Str

Jazz Guit

Clean Gui

Bass

Organ 3

Slow Atta

Doo-do-do

vocal

88

Jazz Drum

Steel Str

Jazz Guit

Clean Gui

Bass

Organ 3

Slow Atta

Doo-do-do

vocal

90

Jazz Drum

Steel Str

Jazz Guit

Clean Gui

Bass

Organ 3

Slow Atta

Doo-do-do

vocal

92

93

Jazz Drum

Steel Str

Jazz Guit

Clean Gui

Bass

Organ 3

Slow Atta

Doo-do-do

vocal

94

Jazz Drum

Steel Str

Jazz Guit

Clean Gui

Bass

Organ 3

Slow Atta

Doo-do-do

vocal

98

Jazz Drum

Steel Str

Jazz Guit

Clean Gui

Bass

Organ 3

Slow Atta

Doo-do-do

vocal

100

Jazz Drum

Steel Str

Jazz Guit

Clean Gui

Bass

Organ 3

Slow Atta

Doo-do-do

vocal

Detailed description of the musical score: The score is for page 44, starting at measure 100. It features eight staves. The Jazz Drum part has a steady 4/4 beat with a pattern of eighth notes and x's. The Steel Str part plays a complex melodic line with many accidentals. The Jazz Guit and Clean Gui parts play a similar melodic line with some bends. The Bass part has a simple line of quarter notes. The Organ 3 part has a sustained chord in the right hand and a simple bass line in the left hand. The Slow Atta part plays a melodic line similar to the guitars. The Doo-do-do part has a rhythmic pattern of eighth notes. The vocal part has a melodic line with some accidentals.

102

Jazz Drum

Steel Str

Jazz Guit

Clean Gui

Bass

Organ 3

Slow Atta

Doo-do-do

vocal

105

Jazz Drum

Steel Str

Jazz Guit

Clean Gui

Bass

Organ 3

Slow Atta

Doo-do-do

vocal

106

Jazz Drum

Steel Str

Jazz Guit

Clean Gui

Bass

Organ 3

Slow Atta

Doo-do-do

vocal

107

Jazz Drum

Steel Str

Jazz Guit

Clean Gui

Bass

Organ 3

Slow Atta

Doo-do-do

vocal

108

Jazz Drum

Steel Str

Jazz Guit

Clean Guit

Bass

Organ 3

Slow Atta

Doo-do-do

110

Jazz Drum

Steel Str

Jazz Guit

Clean Gui

Bass

Organ 3

Slow Atta

Doo-do-do

vocal

113

Jazz Drum

Steel Str

Jazz Guit

Clean Gui

Bass

Organ 3

Slow Atta

Doo-do-do

vocal

115

Jazz Drum

Steel Str

Jazz Guit

Clean Gui

Bass

Organ 3

Slow Atta

Doo-do-do

vocal

116

Jazz Drum

Steel Str

Jazz Guit

Clean Gui

Bass

Organ 3

Slow Atta

Doo-do-do

vocal

117

Jazz Drum

Steel Str

Jazz Guit

Clean Gui

Bass

Organ 3

Slow Atta

Doo-do-do

vocal

118

Jazz Drum

Steel Str

Jazz Guit

Clean Gui

Bass

Organ 3

Slow Atta

Doo-do-do

vocal

121

Jazz Drum

Steel Str

Jazz Guit

Clean Gui

Bass

Organ 3

Slow Atta

vocal

122

Steel Str

Jazz Guit

Bass

Organ 3

vocal

Jazz Drum

Paula Cole - Where Have All The Cowboys Go

♩ = 128,000000

5

9

13

17

21

25

29

33

37

♩ = 128,000000

V.S.

81

85

89

93

97

101

105

109

113

117

V.S.

4

Jazz Drum

120

Paula Cole - Where Have All The Cowboys Go

Steel Str

♩ = 128,000000

4

6

8

10 **13**

♩ = 128,000000

25

27

29

31

34 **11**

47

49

51

53

55

58

61

63

65

67

70 13

85

87

89

91

93

95

97

99

101

V.S.

103

105

107

109

111

113

115

117

119

121

♩ = 128,000000

5 11

20 ♩ = 128,000000

25

30

35 8

47

51

56

62

66

V.S.

69 10

82

87

91

95

99

103

107

111

116

119

122

♩ = 128,000000

18

21

♩ = 128,000000

19

43

47

33

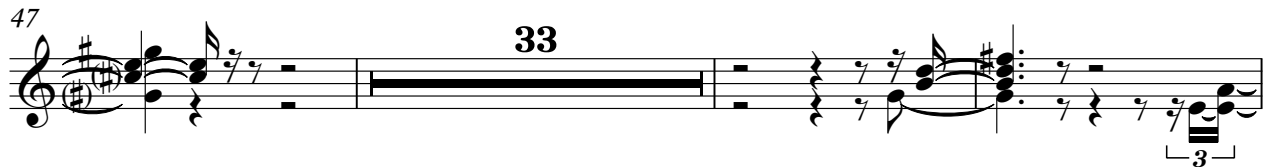

83

85

39

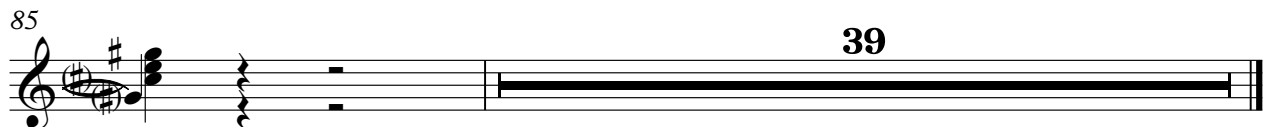

♩ = 128,000000

5 11

20 ♩ = 128,000000

25

30

35 8

47

51

56

62

66

69 10

82

87

91

95

99

103

107

111

116

119

3

Paula Cole - Where Have All The Cowboys Go

Bass

♩ = 128,000000

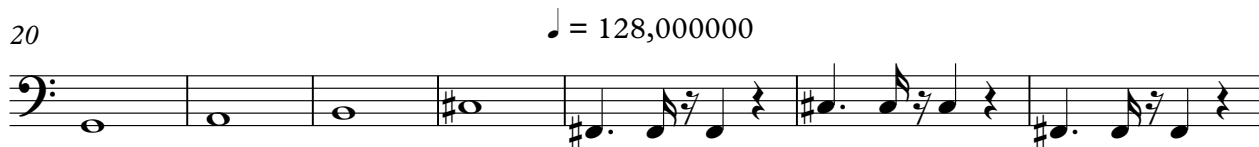

V.S.

71

10

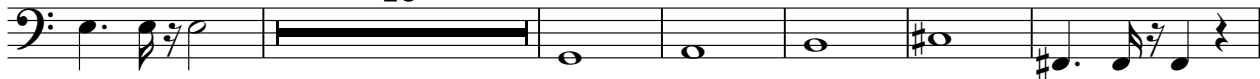

87

92

97

102

107

112

117

120

2

Paula Cole - Where Have All The Cowboys Go

Organ 3

♩ = 128,000,000

9 **10** ♩ = 128,000,000

25

31

44

51

59

65

V.S.

71

10

10

85

92

97

102

108

114

120

Paula Cole - Where Have All The Cowboys Go

Slow att

♩ = 128,000000

7 **10**

20 ♩ = 128,000000

26

31

36 **8** **2**

49

53

57 **3**

2

Slow atta

63

68

70

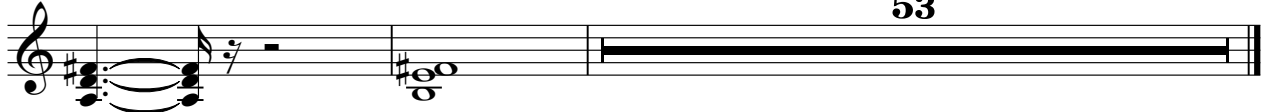

53

Paula Cole - Where Have All The Cowboys Go

Slow Atta

♩ = 128,000000

5 11

20 ♩ = 128,000000

25

29

34 8

46

51

56

62

66

V.S.

69

72

10

86

90

94

98

102

106

110

115

118

120

Doo-do-do

Paula Cole - Where Have All The Cowboys Go

♩ = 128,000000

4

7

10 **14**

♩ = 128,000000

26

29

32

34 **12**

48

51

54

57

60

88

91

94

97

100

103

106

109

112

115

118

120

vocal

Paula Cole - Where Have All The Cowboys Go

♩ = 128,000000

10

13

16

20

♩ = 128,000000

25

29

31

2

36

39

42

46

51

56

63

68

74

77

80

84

89

94

99

104

111

116

120

♩ = 128,000000

9

4/4

17

♩ = 128,000000

4 **12**

4/4

38

30

4/4

75

4/4

80

43

4/4