

Paula Lima - Serenata ao Luar CT

0.0"
1.1.00
TAB85

6.9"
3.1.00
Editora HMP

♩ = 69,999985

Horn in Bb

Percussion

Jazz Guitar

5-string Fretless Electric Bass

Electric Piano

Synth Voice

Pad 5 (Bowed)

Sequenciado por Luis Paulo Trione

7

Perc.

J. Gtr.

E. Bass

E. Piano

Syn. Voice

Pad 5

Copyright © Editora HMP
Copyright © Editora HMP

10 Perc. *[Musical notation]*

J. Gtr. *[Musical notation]*

E. Bass *[Musical notation]*

E. Piano *[Musical notation]*

Syn. Br. *[Musical notation]*

Syn. Voice *[Musical notation]*

Syn. Str. *[Musical notation]*

Pad 5 *[Musical notation]*

da tu a

14 Hn. *[Musical notation]*

Perc. *[Musical notation]*

J. Gtr. *[Musical notation]*

E. Bass *[Musical notation]*

E. Piano *[Musical notation]*

Syn. Br. *[Musical notation]*

Syn. Voice *[Musical notation]*

Syn. Str. *[Musical notation]*

mao e me can ta, acañao sobre a tu a veni ca

17

Hn.

Perc.

J. Gtr.

E. Bass

E. Piano

Syn. Br.

Syn. Voice

Syn. Str.

e ve lab e essa noi te ce so na

20

Hn.

Perc.

J. Gtr.

E. Bass

E. Piano

Syn. Br.

Syn. Voice

Syn. Str.

me to ca me can ta

23

26

28

Hn.

Perc.

J. Gtr.

E. Bass

E. Piano

Syn. Br.

Syn. Voice

Syn. Str.

im do mor teu

30

Hn.

Perc.

J. Gtr.

E. Bass

E. Piano

Syn. Br.

Syn. Voice

Syn. Str.

tem um bra ta sor

32

34

36

Hn.

Perc.

J. Gtr.

E. Bass

E. Piano

Syn. Br.

Syn. Voice

Syn. Str.

va mrossu mmi ho cca do pra zer a te

39

Hn.

Perc.

J. Gtr.

E. Bass

E. Piano

Syn. Br.

Syn. Voice

Syn. Str.

a ma mme cca so

41

43

45

47

50

Hn.

Perc.

J. Gtr.

E. Bass

E. Piano

Syn. Br.

Syn. Voice

Syn. Str.

ho cla rao de ve rao des sa lu ho

53

Hn.

Perc.

J. Gtr.

E. Bass

E. Piano

Syn. Br.

Syn. Voice

Syn. Str.

ia que ri do a moon light se re nade

56

Bb Hn.
Hn.
Perc.
J. Gtr.
E. Bass
E. Piano
Syn. Br.
Syn. Voice
Syn. Str.
Pad 5

58

Bb Hn.
Hn.
Perc.
E. Bass
E. Piano
Syn. Br.
Syn. Voice
Syn. Str.

64

66

69

Hn.

Perc.

J. Gtr.

E. Bass

E. Piano

Syn. Br.

Syn. Voice

Syn. Str.

mao ven pra nim ven a nim ven na

71

Hn.

Perc.

J. Gtr.

E. Bass

E. Piano

Syn. Br.

Syn. Voice

Syn. Str.

tu a can ta acan cao ho cla

74

Hn.

Perc.

J. Gtr.

E. Bass

E. Piano

Syn. Br.

Syn. Voice

Syn. Str.

rao de ve rao des sa tu a ho que ri

77

Hn.

Perc.

J. Gtr.

E. Bass

E. Piano

Syn. Br.

Syn. Voice

Syn. Str.

Pad 5

do moon light se re nade

80

Hn.
Perc.
J. Gtr.
E. Bass
E. Piano
Syn. Voice
Syn. Str.
Pad 5

82

Hn.
Perc.
J. Gtr.
E. Bass
E. Piano
Syn. Voice
Syn. Str.
Pad 5

Paula Lima - Serenata ao Luar CT

Horn in B \flat

$\text{♩} = 69,999985$

2 51

57

3 3

62

3

65

15

Copyright © Editora HMP
Copyright © Editora HMP

Horn in F Paula Lima - Serenata ao Luar CT

♩ = 69,999985

13

16

19

22

25

28

30

Copyright © Editora HMP
Copyright © Editora HMP

32

35

38

41

44

47

50

53

56

60

63

66

70

73

76

78

Paula Lima - Serenata ao Luar CT

Percussion

Sequenciado por Luis Paulo Trione

♩ = 69,999985

4

da tu a maõ e me
can ta_a can caõ so bre_a lu a vem ca
e ve rao e_es sa
noi te eu to so na tu a me to
ca me can ta a
moonlight se re nade
ve que lu ar quan ta
luz ho te o ceu ta tao

V.S.

Copyright © Editora HMP
Copyright © Editora HMP

28
lin do a mor

29
teu o

30
lhar tem um

31
bri lho de_es tre la sor

32
rin do me to

33
ca me can

34
ta a moon

35
light se re nade

37
va mos su mir no ceu do pra zer a te

39
a ma nhe cer so

41
vo ce e eu o ve rao o ceu e a

43
bri sa que a bra ca as fo lhas e pas sa

45
da tu a mao vem pra

47
mim vem a fim vem na tu a e can

49
ta_a can cao no cla

51
rao de ve rao des sa lu a e ho

53
ra que ri do a moon

55
light se re nade

57

59

V.S.

61

63

65

67

69

71

73

75

77

79

da tu a

mao vem pra mim vem a fim vem na

tu a e can ta_a can

cao no cla rao de ve rao des sa

lu a e ho ra que ri

do a moon light se re nade

Percussion

81

Jazz Guitar Paula Lima - Serenata ao Luar CT

♩ = 69,999985

5

10

16

21

28

32

37

40

44

47

Copyright © Editora HMP
Copyright © Editora HMP

V.S.

Paula Lima - Serenata ao Luar CT
5-string Fretless Electric Bass

♩ = 69,999985

5

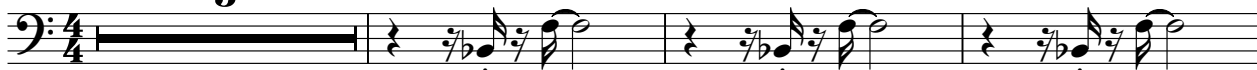

9

13

16

20

23

26

29

32

35

Copyright © Editora HMP
Copyright © Editora HMP

V.S.

38

42

46

49

52

55

59

62

65

69

72

75

78

Electric Piano Paula Lima - Serenata ao Luar CT

♩ = 69,999985

Copyright © Editora HMP
Copyright © Editora HMP

V.S.

29

33

37

40

43

46

49

52

57

59

61

3

63

V.S.

66

69

72

75

79

81

Synth Brass Paula Lima - Serenata ao Luar CT

♩ = 69,999985

12

16

21

27

31

36

41

45

50

55

V.S.

Copyright © Editora HMP
Copyright © Editora HMP

60

64

69

74

77

Paula Lima - Serenata ao Luar CT

Synth Voice

♩ = 69,999985

5

11

18

24

31

38

43

49

55

62

Copyright © Editora HMP
Copyright © Editora HMP

V.S.

67

73

78

Synth Strings Paula Lima - Serenata ao Luar CT

♩ = 69,999985

12

17

22

28

33

38

42

48

54

60

Copyright © Editora HMP
Copyright © Editora HMP

V.S.

66

71

77

Pad 5 (Bowed) Paula Lima - Serenata ao Luar CT

♩ = 69,999985

5

10

43

58

21

Copyright © Editora HMP
Copyright © Editora HMP