

Pauline Ester - Le Monde Est Fou (1990)

♩ = 193,000519

Shaku 13

Barbari9

Melodie4

Trompet7

Bugle 12

Drums 10

GuitEle3

GuitSat6

Basse 2

Choeurs5

Orgue 8

Orgue 11

PianoAc1

♩ = 193,000519

5

Melodie4

Drums 10

GuitEle3

GuitSat6

Basse 2

8

Melodie4

Drums 10

GuitEle3

Basse 2

11

Melodie4

Drums 10

GuitEle3

Basse 2

14

Melodie4

Drums 10

GuitEle3

GuitSat6

Basse 2

17

Melodie4

Drums 10

GuitEle3

GuitSat6

Basse 2

19

Melodie4

Drums 10

GuitEle3

GuitSat6

Basse 2

22

Melodie4  
Drums 10  
GuitEle3  
GuitSat6  
Basse 2  
PianoAc1

24

Melodie4  
Drums 10  
GuitEle3  
GuitSat6  
Basse 2  
PianoAc1

26

Melodie4  
Drums 10  
GuitEle3  
GuitSat6  
Basse 2  
PianoAc1

28

Melodie4  
Drums 10  
GuitEle3  
Basse 2  
PianoAc1

30

Melodie4  
Drums 10  
GuitEle3  
Basse 2  
Choeurs5  
PianoAc1

32

Melodie4  
Drums 10  
GuitEle3  
GuitSat6  
Basse 2  
Choeurs5

34

Melodie4

Drums 10

GuitEle3

GuitSat6

Basse 2

Choeurs5

37

Melodie4

Drums 10

GuitEle3

GuitSat6

Basse 2

Choeurs5

40

Melodie4

Drums 10

GuitEle3

GuitSat6

Basse 2

43

Melodie4

Drums 10

GuitEle3

GuitSat6

Basse 2

46

Melodie4

Drums 10

GuitEle3

GuitSat6

Basse 2

49

Melodie4

Drums 10

GuitEle3

Basse 2

52

Melodie4

Drums 10

GuitEle3

Basse 2

55

Melodie4

Drums 10

GuitEle3

Basse 2

Choeurs5

58

Melodie4  
Drums 10  
GuitEle3  
GuitSat6  
Basse 2  
Choeurs5

61

Melodie4  
Drums 10  
GuitEle3  
GuitSat6  
Basse 2  
Choeurs5

64

Melodie4  
Drums 10  
GuitEle3  
GuitSat6  
Basse 2

67

Shaku 13  
Melodie4  
Drums 10  
GuitEle3  
GuitSat6  
Basse 2

70

Shaku 13

Melodie4

Drums 10

GuitEle3

GuitSat6

Basse 2

Choeurs5

73

Melodie4

Drums 10

GuitEle3

GuitSat6

Basse 2

75

Melodie4

Drums 10

GuitEle3

Basse 2

Choeurs5

77

Melodie4

Drums 10

GuitEle3

GuitSat6

Basse 2

79

Drums 10

GuitEle3

GuitSat6

Basse 2

81

Drums 10  
GuitEle3  
GuitSat6  
Basse 2

83

Drums 10  
GuitEle3  
GuitSat6  
Basse 2

85

Melodie4  
Drums 10  
GuitEle3  
GuitSat6  
Basse 2

87

Melodie4

Drums 10

GuitEle3

GuitSat6

Basse 2

Choeurs5

90

Melodie4

Drums 10

GuitEle3

GuitSat6

Basse 2

Choeurs5

92

Melodie4  
Bugle 12  
Drums 10  
GuitEle3  
GuitSat6  
Basse 2  
Choeurs5

95

Barbari9  
Melodie4  
Trompet7  
Drums 10  
GuitEle3  
Basse 2  
Orgue 8

97

Barbari9  
Melodie4  
Trompet7  
Drums 10  
GuitEle3  
Basse 2  
Orgue 8

99

Barbari9  
Melodie4  
Trompet7  
Drums 10  
GuitEle3  
Basse 2  
Orgue 8

101

Barbari9  
Melodie4  
Drums 10  
GuitEle3  
Basse 2  
Orgue 8  
Orgue 11

103

Barbari9  
Melodie4  
Drums 10  
GuitEle3  
Basse 2  
Orgue 8  
Orgue 11

106

108

110

Melodie4

Drums 10

GuitEle3

GuitSat6

Basse 2

Choeurs5

112

Melodie4

Drums 10

GuitEle3

GuitSat6

Basse 2

Choeurs5

115

Melodie4  
Drums 10  
GuitEle3  
GuitSat6  
Basse 2  
Choeurs5

118

Melodie4  
Drums 10  
GuitEle3  
GuitSat6  
Basse 2  
Choeurs5

121

123

125

127

129

Melodie4  
Drums 10  
GuitEle3  
GuitSat6  
Basse 2  
Choeurs5  
Orgue 8

131

Melodie4  
Drums 10  
GuitEle3  
GuitSat6  
Basse 2  
Choeurs5  
Orgue 8

133

135

137

Melodie4  
Drums 10  
GuitEle3  
GuitSat6  
Basse 2  
Choeurs5  
Orgue 8

139

Melodie4  
Drums 10  
GuitEle3  
GuitSat6  
Basse 2  
Choeurs5  
Orgue 8

141

Melodie4  
Drums 10  
GuitEle3  
GuitSat6  
Basse 2  
Orgue 8

143

Melodie4  
Drums 10  
GuitEle3  
GuitSat6  
Basse 2

145

Shaku 13

Barbari 9

Melodie 4

Trompet 7

Bugle 12

Drums 10

GuitEle 3

GuitSat 6

Basse 2

Choeurs 5

Orgue 8

Orgue 11

PianoAc1

♩ = 193,000519

68

70

77

2

♩ = 193,000519

94

97

100

103

44

2

Pauline Ester - Le Monde Est Fou (1990)

Melodie4

♩ = 193,000519

5

9

12

15

20

24

27

30

34

38

V.S.

Melodie4

42

47

50

53

56

61

65

70

74

86

Melodie4

90

95

98

101

104

108

112

115

120

125

4

Melodie4

130

135

139

143

Trompet7

Pauline Ester - Le Monde Est Fou (1990)

♩ = 193,000519

94

97

100

47

2

Bugle 12

Pauline Ester - Le Monde Est Fou (1990)

♩ = 193,000519

**92**

94

**53**

**2**

Pauline Ester - Le Monde Est Fou (1990)

Drums 10

♩ = 193,000519

2

6

9

12

15

18

21

24

27

30

V.S.

33

36

40

44

48

52

56

60

64

68

72

76

79

83

86

90

94

97

99

102

V.S.

106

109

112

116

120

124

128

132

135

138

141

144

146

♩ = 193,000519

2

7

10

13

16

19

23

26

29

32

V.S.

35

39

42

45

50

54

57

60

64

67

71

74

77

81

84

86

89

92

96

99

102

2

107

110

114

117

120

124

127

131

134

138

141

143

♩ = 193,000519

5

6

15

21

25

5

33

3

2

41

2

6

6

46

11

3

63

2

2

69

2

3

73 6 3 2 3 3 3

78 3 3 3

80 3

82 3

84 3

87 2 6 6 3

91 2 11 8

107 3 3

112 2 3

117 2 3

122

125

132

137

144

146

Pauline Ester - Le Monde Est Fou (1990)

Basse 2

♩ = 193,000519

2

7

12

17

21

26

31

36

41

46

V.S.

50

54

58

63

68

73

78

82

87

92

98

105

109

114

119

124

129

135

140

144

Pauline Ester - Le Monde Est Fou (1990)

Choeurs5

♩ = 193,000519

30

36 16

56

62 8 2

75 10

88 2

93 13

112

116 2 2

123 2 2

2

Choeurs5

130

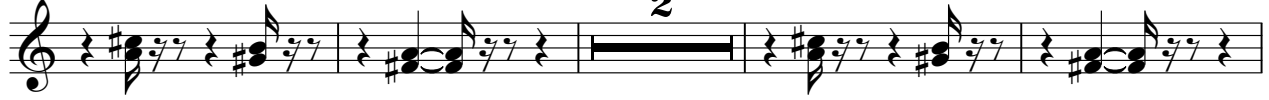

136

♩ = 193,000519

94

96

98

100

102

103

17

Orgue 8 3

141

6 2

♩ = 193,000519

**100**

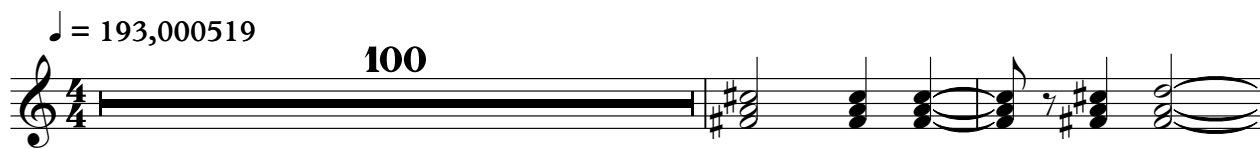

103

**44**

**2**

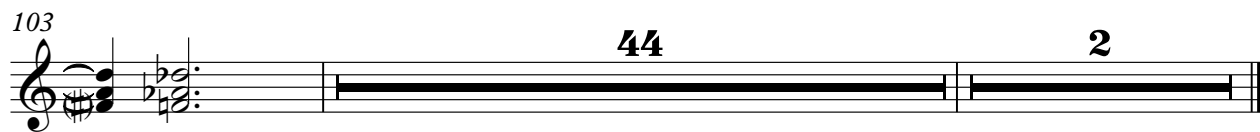

♩ = 193,000519

22

27

30

117

2
