

# Paulo Diniz - Um Chopp Pra Distrair

♩ = 102,000053

7

Perc.

Dulc.

J. Gtr.

Kora

E. Bass

10

Perc.

Dulc.

J. Gtr.

Kora

E. Bass

Syn. Br.

12

14

17

20

Perc.

Dulc.

J. Gtr.

Kora

E. Bass

A.

Syn. Br.

23

Perc.

Dulc.

J. Gtr.

Kora

E. Bass

Syn. Br.

26

Perc.

Dulc.

J. Gtr.

Kora

E. Bass

Syn. Br.

28

Perc.

Dulc.

J. Gtr.

Kora

E. Bass

Syn. Br.

31

Perc. Dulc. J. Gtr. Kora E. Bass A. Syn. Br.

34

Perc. Dulc. J. Gtr. Kora E. Bass A. Syn. Br.

37

Perc.

Dulc.

J. Gtr.

Kora

E. Bass

Syn. Br.

40

Perc.

Dulc.

J. Gtr.

Kora

E. Bass

Syn. Br.

43

46

49

Perc.

Dulc.

J. Gtr.

Kora

E. Bass

Syn. Br.

52

Perc.

Dulc.

J. Gtr.

E. Bass

A.

Syn. Br.

55

Perc.

Dulc.

J. Gtr.

E. Bass

A.

Syn. Br.

58

Perc.

Dulc.

J. Gtr.

E. Bass

A.

Syn. Br.

61

64

66

Perc.

Dulc.

J. Gtr.

E. Bass

A.

Syn. Br.

# Paulo Diniz - Um Chopp Pra Distrair

## Percussion

♩ = 102,000053

5

9

13

16

19

22

25

29

32

V.S.

35

38

41

44

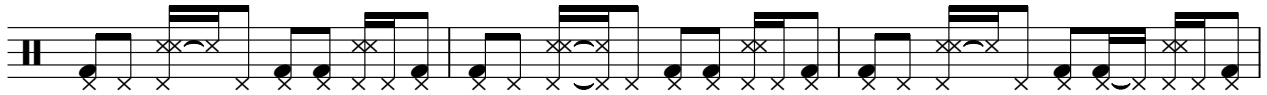

47

50

53

56

59

62

65

Dulcimer

Paulo Diniz - Um Chopp Pra Distrair

♩ = 102,000053

2

6

10

14

18

22

26

29

33

37

v.s.

41

45

49

53

57

61

65

♩ = 102,000053

2

6

10

14

18

22

26

30

34

38

42

46

50

54

58

62

65

♩ = 102,000053

5

9

13

17

21

26

29

33

36

2

# Kora

41

47

Electric Bass

Paulo Diniz - Um Chopp Pra Distrair

♩ = 102,000053

2

8

14

19

24

30

35

40

45

50

V.S.

2

Electric Bass

55

60

64

Paulo Diniz - Um Chopp Pra Distrair

Synth Brass

♩ = 102,000053

**10**

15

20

24

30

34

38

43

48

54

V.S.

2

### Synth Brass

60

64

