

# Paulo Ricardo - Sonho Lindo

♩ = 102,000053

6

10

13

16

18

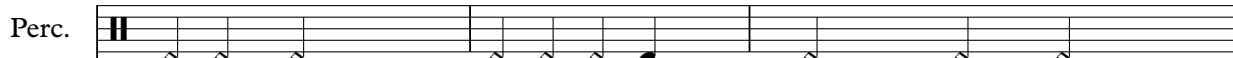
Perc. 

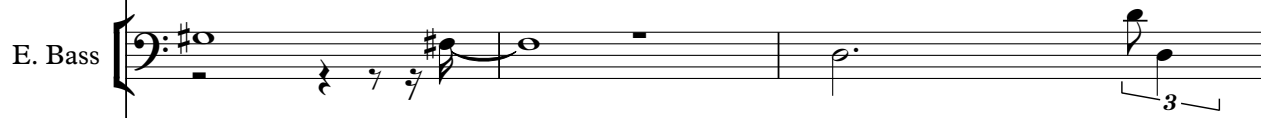
E. Bass 

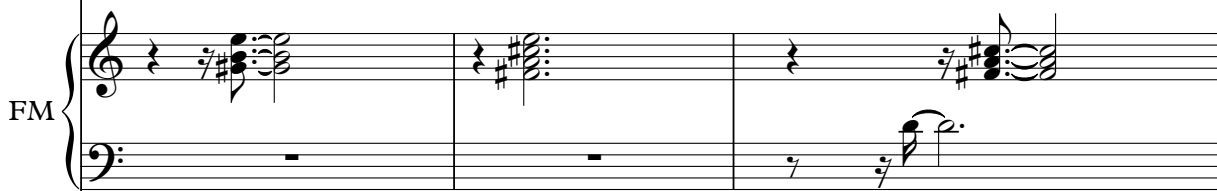
FM 

Syn. Str. 

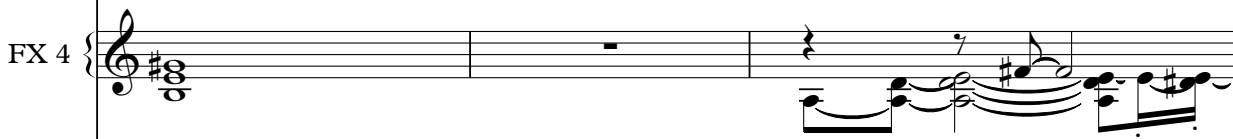
FX 4 

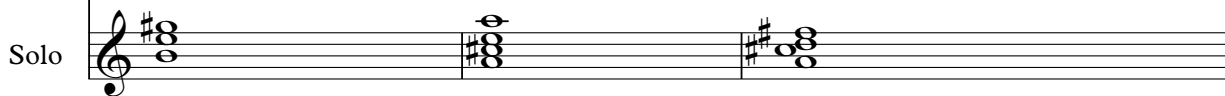
Solo 

24

28

30

Perc.

J. Gtr.

E. Gtr.

E. Bass

Syn. Str.

Solo

32

Perc.

J. Gtr.

E. Gtr.

E. Bass

Syn. Str.

Solo

34

36

38

Perc.

J. Gtr.

E. Bass

FM

Syn. Str.

Solo

40

Perc.

J. Gtr.

E. Gtr.

E. Bass

FM

Syn. Str.

Solo

42

Perc.

J. Gtr.

E. Gtr.

E. Bass

FM

Syn. Str.

Solo

44

Perc.

J. Gtr.

E. Gtr.

E. Bass

FM

Syn. Str.

Solo

46

Bari. Sax.

Perc.

J. Gtr.

E. Gtr.

E. Bass

FM

Syn. Str.

Solo

48

Bari. Sax.

Perc.

J. Gtr.

E. Gtr.

E. Bass

FM

Syn. Str.

Solo

50

Bari. Sax.

Perc.

J. Gtr.

E. Bass

FM

Syn. Str.

Solo

52

Bari. Sax.

Perc.

J. Gtr.

E. Bass

FM

Syn. Str.

Solo

54

Perc.

J. Gtr.

E. Bass

FM

Syn. Str.

Solo

56

Perc. J. Gtr. E. Bass FM Syn. Str. Solo

58

Perc. J. Gtr. E. Gtr. E. Bass FM Syn. Str. Solo

60

Perc. J. Gtr. E. Gtr. E. Bass Syn. Str. Solo

62

Perc. J. Gtr. E. Gtr. E. Bass Syn. Str. Solo

64

Perc.

J. Gtr.

E. Gtr.

E. Bass

Syn. Str.

Solo

66

Perc.

J. Gtr.

E. Gtr.

E. Bass

Syn. Str.

Solo

68

Perc.

J. Gtr.

E. Bass

Syn. Str.

Solo

70

Perc.

J. Gtr.

E. Bass

Syn. Str.

Solo

72

74

76

78

80

Bari. Sax.

Perc.

J. Gtr.

E. Bass

FM

Syn. Str.

Solo

82

Bari. Sax.

Perc.

J. Gtr.

E. Bass

FM

Syn. Str.

Solo

84

Bari. Sax.

Perc.

J. Gtr.

E. Bass

FM

Syn. Str.

Solo

86

Bari. Sax.

Perc.

J. Gtr.

E. Bass

FM

Syn. Str.

Solo

88

Bari. Sax.

Perc.

J. Gtr.

E. Bass

FM

Syn. Str.

Solo

90

Perc.

J. Gtr.

E. Bass

FM

Syn. Str.

Solo

92

Perc. J. Gtr. E. Bass FM Syn. Str. Solo

94

Perc. J. Gtr. E. Bass FM Syn. Str. Solo

95

Perc.

J. Gtr.

E. Bass

FM

Syn. Str.

Solo

# Paulo Ricardo - Sonho Lindo

## Percussion

♩ = 102,000053

4

10

16

22

28

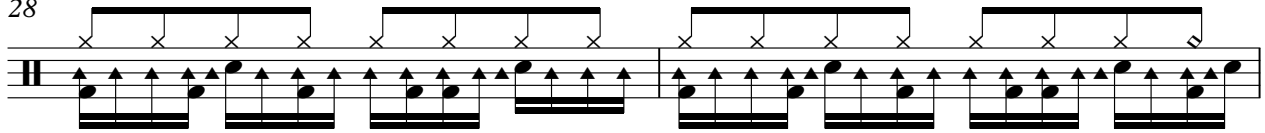

30

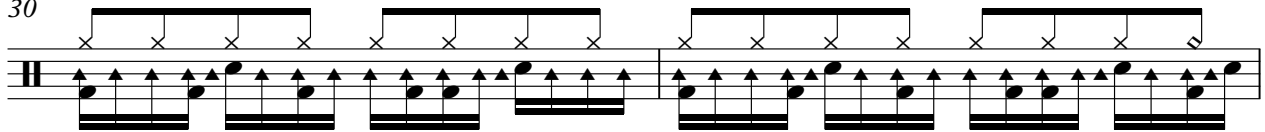

32

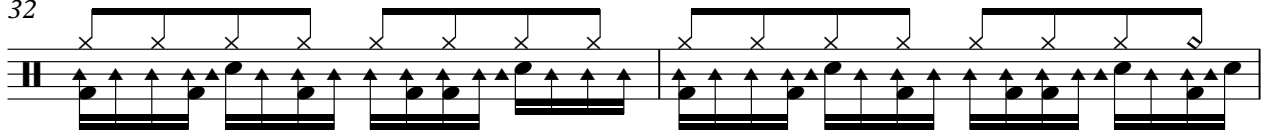

34

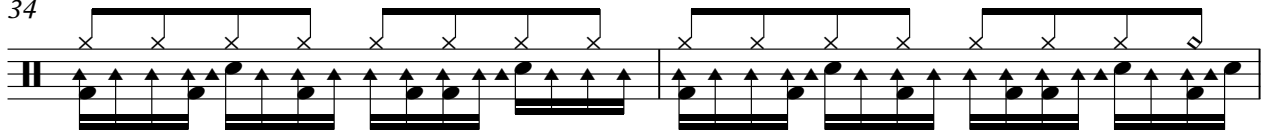

36

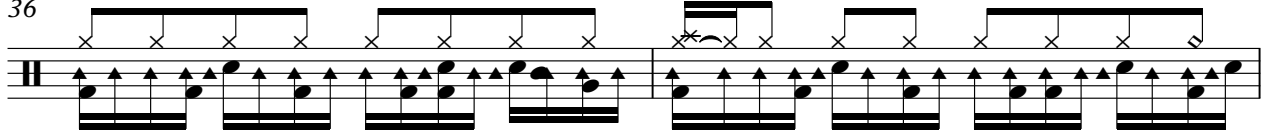

38

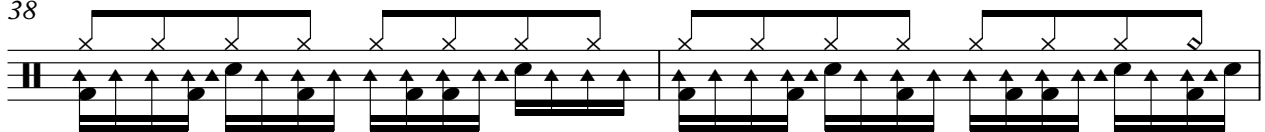

V.S.

Percussion

40

42

44

46

48

50

52

54

56

58

60

62

64

66

68

70

72

74

76

78

V.S.

Percussion

80

82

84

86

88

90

92

94

♩ = 102,000053

24 3

29

31

33

36

39

42

45

48

51

V.S.

54

57

60

63

66

69

72

75

78

81

91

94

♩ = 102,000053

18

18

23

28

8

42

50

56

14

2

FM Synth

74

81

87

92

Paulo Ricardo - Sonho Lindo

Synth Strings

♩ = 102,000053

3

10

16

22

28

32

37

41

44

49

V.S.

54

60

66

71

77

83

87

92

FX 4 (Atmosphere) Paulo Ricardo - Sonho Lindo

♩ = 102,000053

4

3

9

13

16

19

24

69

Paulo Ricardo - Sonho Lindo

Solo

♩ = 102,000053

12

17

23

30

38

44

51

57

62

68

V.S.

75

81

87

93

95