

♩ = 118,000137

The tempo marking "♩ = 118,000137" appears at the top and bottom of the score.

GEBURTST

4

Perc.

J. Gtr.

J. Gtr.

J. Gtr.

E. Bass

A.

Band.

FX 5

6 6

5

6

Perc.

J. Gtr.

J. Gtr.

J. Gtr.

E. Bass

A.

Band.

FX 5

7 Perc. 

J. Gtr. 

J. Gtr. 

J. Gtr. 

E. Bass 

A. 

Band. 

FX 5 

9

Perc.

J. Gtr.

J. Gtr.

J. Gtr.

E. Bass

A.

Band.

FX 5

11

Perc.

J. Gtr.

J. Gtr.

J. Gtr.

E. Bass

A.

Band.

FX 5

13

Perc.

J. Gtr.

J. Gtr.

J. Gtr.

E. Bass

A.

Band.

FX 5

6 3 6 3 3 3

15

17

Perc. J. Gtr. J. Gtr. J. Gtr. E. Bass A. Band. FX 5 Solo

6 3 6 3

19

21

Perc.

J. Gtr.

J. Gtr.

J. Gtr.

E. Bass

A.

Band.

FX 5

Solo

22

Perc.

J. Gtr.

J. Gtr.

J. Gtr.

E. Bass

A.

Band.

FX 5

Solo

6 6 6 6

23

Perc.

J. Gtr.

J. Gtr.

J. Gtr.

E. Bass

A.

Band.

FX 5

Solo

6 6 6 6

24

Perc. J. Gtr. J. Gtr. J. Gtr. E. Bass A. Band. FX 5 Solo

6 3

26

Perc. J. Gtr. J. Gtr. J. Gtr. E. Bass A. Band. FX 5 Solo

28

Perc. J. Gtr. J. Gtr. J. Gtr. E. Bass A. Band. FX 5 Solo

30

Perc.

J. Gtr.

J. Gtr.

J. Gtr.

E. Bass

A.

Band.

FX 5

Solo

32

Perc. J. Gtr. J. Gtr. J. Gtr. E. Bass A. Band. FX 5 Solo

34

Perc. J. Gtr. J. Gtr. J. Gtr. E. Bass A. Band. FX 5 Solo

6 3 6 3

36

Perc. J. Gtr. J. Gtr. J. Gtr. E. Bass A. Band. FX 5 Solo Solo

38

Perc. J. Gtr. J. Gtr. J. Gtr. E. Bass A. Band. FX 5 Solo Solo

6 6

39

Perc. J. Gtr. J. Gtr. J. Gtr. E. Bass A. Band. FX 5 Solo Solo

40

Perc. J. Gtr. J. Gtr. J. Gtr. E. Bass A. Band. FX 5 Solo Solo

41

Perc. J. Gtr. J. Gtr. J. Gtr. E. Bass A. Band. FX 5 Solo Solo

42

Perc. J. Gtr. J. Gtr. J. Gtr. E. Bass A. Band. FX 5 Solo Solo

6 3

43

Perc. J. Gtr. J. Gtr. J. Gtr. E. Bass A. Band. FX 5 Solo Solo

6 3

44

Perc. J. Gtr. J. Gtr. J. Gtr. E. Bass A. Band. FX 5 Solo Solo

45

Perc. J. Gtr. J. Gtr. J. Gtr. E. Bass A. Band. FX 5 Solo Solo

47

Perc. J. Gtr. J. Gtr. J. Gtr. E. Bass A. Band. FX 5 Solo Solo

6 3

48

Perc. J. Gtr. J. Gtr. J. Gtr. E. Bass A. Band. FX 5 Solo Solo

49

Perc. J. Gtr. J. Gtr. J. Gtr. E. Bass A. Band. FX 5 Solo Solo Solo

50

Perc. J. Gtr. J. Gtr. J. Gtr. E. Bass A. Band. FX 5 Solo Solo Solo

52

54

Perc. J. Gtr. J. Gtr. J. Gtr. E. Bass A. Band. FX 5 Solo Solo Solo

55

Perc. J. Gtr. J. Gtr. J. Gtr. E. Bass A. Band. FX 5 Solo Solo Solo

6 6

56

The musical score consists of the following parts:

- Perc.**: A drum line with a snare drum and a hi-hat. The snare drum has a steady eighth-note pattern. The hi-hat has a pattern of eighth notes with occasional rests. There are two measures of rests indicated by 'x' marks above the staff.
- J. Gtr.**: The first guitar part features a complex rhythmic pattern of sixteenth notes, with some notes beamed together. There are four measures of rests indicated by the number '6' below the staff.
- J. Gtr.**: The second guitar part consists of a series of chords, some with a slash through them, indicating a specific playing technique.
- J. Gtr.**: The third guitar part consists of a series of chords, some with a sharp sign, indicating a specific chord voicing.
- E. Bass**: The electric bass line consists of a series of notes, some with a sharp sign, indicating a specific bass line.
- A.**: The horn part consists of a series of chords, some with a sharp sign, indicating a specific chord voicing.
- Band.**: The band part consists of a series of chords, some with a slash through them, indicating a specific playing technique.
- FX 5**: The effects part consists of a series of chords, some with a sharp sign, indicating a specific chord voicing.
- Solo**: Three solo parts, each consisting of a single note with a long sustain line.

57

Perc.

J. Gtr.

J. Gtr.

J. Gtr.

E. Bass

A.

Band.

FX 5

Solo

Solo

Solo

58

The musical score consists of the following parts:

- Perc.**: A drum line with a steady eighth-note pattern and occasional accents.
- J. Gtr.**: Three guitar staves. The top staff has a melodic line with a *p.* dynamic marking and a 6/3 fretting sequence. The middle staff features a rhythmic pattern of chords with a slash and a tilde (~). The bottom staff has a melodic line with a sharp key signature and various articulations.
- E. Bass**: A bass line with a simple eighth-note pattern.
- A.**: A vocal or horn line with a few notes and rests.
- Band**: A line of chords with a slash and a tilde (~) indicating a specific articulation.
- FX 5**: A line of notes with a slash and a tilde (~) indicating a specific articulation.
- Solo**: Three staves, each containing a long, sustained note with a slur.

60

The musical score consists of the following parts:

- Perc.**: A drum part with a steady eighth-note pattern and four groups of sixteenth-note patterns.
- E. Bass**: A bass line with a simple eighth-note pattern.
- A.**: A vocal or horn line with a simple eighth-note melody.
- Band**: A band part with a rhythmic pattern of eighth notes and chords.
- FX 5**: A fifth fret electric guitar part with a simple eighth-note melody.
- Solo**: Three solo staves, each with a long, sustained note.

62

64

65

The musical score consists of the following parts:

- Perc.**: Features a rhythmic pattern of eighth notes with 'x' marks above them, indicating a specific percussive sound.
- E. Bass**: Features a bass line with a few notes and a sharp sign.
- A.**: Features a simple melodic line with a few notes and a sharp sign.
- Band.**: Features a series of chords with a slash and a vertical line, indicating a specific playing technique.
- FX 5**: Features a series of notes with a sharp sign, indicating a specific effect.

67

69

The musical score consists of the following parts:

- Perc.**: Features a complex rhythmic pattern with accents and a sixteenth-note run in the second measure.
- J. Gtr.**: Includes a sixteenth-note run in the first measure, followed by chords and a sixteenth-note run in the second measure.
- J. Gtr.**: Features a series of chords, some with a slash indicating a specific voicing.
- J. Gtr.**: Features a series of chords, some with a slash indicating a specific voicing.
- E. Bass**: Features a series of notes and rests.
- A.**: Features a series of notes and rests.
- Band.**: Features a series of notes and rests.
- FX 5**: Features a series of notes and rests.
- Solo**: Features a series of notes and rests.
- Solo**: Features a series of notes and rests.
- Solo**: Features a series of notes and rests.

71

Perc. J. Gtr. J. Gtr. J. Gtr. E. Bass A. Band. FX 5 Solo Solo Solo

72

The musical score consists of the following parts:

- Perc.**: Features a rhythmic pattern of eighth notes with 'x' marks above the staff, indicating a specific drum sound.
- E. Bass**: A simple bass line with quarter notes.
- A.**: A melodic line with eighth notes and chords.
- Band.**: A melodic line with eighth notes and chords.
- Solo**: Three staves, each containing a long, sweeping line that spans the duration of the page.

73

The musical score consists of the following parts:

- Perc.**: A drum line with a snare drum and a hi-hat. The snare drum has a rhythmic pattern of quarter notes, and the hi-hat has a pattern of eighth notes. There are two measures of rests indicated by 'x' marks above the staff.
- J. Gtr.**: A guitar line with a treble clef. It features a complex rhythmic pattern with many sixteenth notes. There are four measures of rests indicated by the number '6' below the staff.
- J. Gtr.**: A guitar line with a treble clef. It features a rhythmic pattern with quarter notes and eighth notes.
- J. Gtr.**: A guitar line with a treble clef. It features a rhythmic pattern with quarter notes and eighth notes.
- E. Bass**: A bass line with a bass clef. It features a rhythmic pattern with quarter notes.
- A.**: A line with a treble clef. It features a rhythmic pattern with quarter notes.
- Band.**: A line with a treble clef. It features a rhythmic pattern with quarter notes and eighth notes.
- FX 5**: A line with a treble clef. It features a rhythmic pattern with quarter notes.

74

The musical score consists of the following parts:

- Perc.**: A drum set part with a pattern of eighth notes and rests, indicated by 'x' marks above the staff.
- J. Gtr.**: Three guitar staves. The first staff has a rhythmic pattern of eighth notes with '6' markers below. The second staff has chords with a slash and a sharp sign. The third staff has a melodic line with a sharp sign.
- E. Bass**: A bass line with a few notes and a sharp sign.

75

77

79

The musical score consists of the following parts:

- Perc.**: Percussion part with a drum set icon and a rhythmic pattern of eighth notes.
- J. Gtr.**: Three guitar parts. The top one has a melodic line with a capo and a key signature change. The middle one has a rhythmic pattern of eighth notes. The bottom one has a melodic line with a capo and a key signature change.
- E. Bass**: Electric bass part with a simple melodic line.
- A.**: A part with a melodic line.
- Band.**: Band part with a rhythmic pattern of eighth notes.
- FX 5**: FX 5 part with a melodic line.
- Solo**: Three solo parts, each with a melodic line.

81

82

84

86

The musical score consists of the following parts:

- Perc.**: Percussion part with a snare drum and cymbal. It features a complex rhythmic pattern with sixteenth notes and rests. A '6' is written below the staff.
- J. Gtr.**: Three guitar staves. The top staff has a melodic line with sixteenth notes and rests, with '6' and '3' written below. The middle and bottom staves have chordal accompaniment with various accidentals and dynamics.
- E. Bass**: Electric bass line with a simple rhythmic pattern.
- Solo**: Three staves, each with a long, sustained note or chord, indicated by a large slur.

88

89

Perc. J. Gtr. J. Gtr. J. Gtr. E. Bass A. Band. FX 5 Solo Solo Solo

6 6

90

The musical score consists of the following parts:

- Perc.**: Features a rhythmic pattern of eighth notes with accents, grouped by brackets. Above the staff are 'x' marks indicating specific points in the rhythm.
- E. Bass**: A single bass line with a few notes.
- Solo**: Three staves, each with a long, sweeping line indicating a solo performance.

91

Perc.

J. Gtr.

J. Gtr.

J. Gtr.

E. Bass

A.

Band.

FX 5

Solo

Solo

Solo

92

The musical score consists of the following parts:

- Perc.**: A drum line with a steady eighth-note pattern and accents.
- J. Gtr.**: Three guitar staves. The top staff has a melodic line with a *p.* dynamic and a 6/3 fretting pattern. The middle staff shows a rhythmic pattern of chords with a *7* (slide) marking. The bottom staff features a complex melodic line with many slurs.
- E. Bass**: A bass line with a simple eighth-note pattern.
- A.**: A vocal or horn line with a few notes and rests.
- Band**: A line of chords with a rhythmic pattern.
- FX 5**: A line of notes with a rhythmic pattern.
- Solo**: Three staves, each containing a long, sustained note with a slur.

94

The musical score consists of the following parts:

- Perc.**: A drum set part with a steady eighth-note pattern and four groups of four eighth notes marked with 'x' above them.
- J. Gtr.**: A lead guitar part with a melodic line featuring sixteenth-note runs and triplet markings (6, 3, 6, 3, 3, 3).
- J. Gtr.**: A rhythm guitar part with a steady eighth-note pattern and a melodic line with slurs.
- E. Bass**: A bass line with a steady eighth-note pattern.
- A.**: A vocal line with a melodic line and lyrics.
- Band**: A band part with a steady eighth-note pattern.
- FX 5**: A part with a melodic line and lyrics.
- Solo**: Three staves for solo instruments, each with a long note and a slur.

96

Perc. J. Gtr. J. Gtr. J. Gtr. E. Bass A. Band. FX 5 Solo Solo Solo

98

Perc. J. Gtr. J. Gtr. J. Gtr. E. Bass A. Band. FX 5 Solo Solo Solo

99

The musical score consists of the following parts:

- Perc.**: A drum line with a repeating pattern of eighth notes and rests, indicated by 'x' marks above the staff.
- E. Bass**: A bass line with a simple melodic progression.
- A.**: A vocal or horn line with a few notes and a rest.
- Band**: A multi-measure rest followed by a rhythmic accompaniment of chords.
- FX 5**: A line with a few notes and a multi-measure rest.
- Solo**: Three staves, each with a multi-measure rest.

101

103

105

Perc. J. Gtr. J. Gtr. J. Gtr. E. Bass A. Band. FX 5 Solo Solo Solo

106

107

Perc. J. Gtr. J. Gtr. J. Gtr. E. Bass A. Band. FX 5 Solo Solo Solo

108

109

111

113

Perc. J. Gtr. J. Gtr. J. Gtr. E. Bass A. Band. FX 5 Solo Solo Solo

114

The musical score consists of the following parts:

- Perc.**: Features a rhythmic pattern of eighth notes with 'x' marks above them, indicating a specific percussive sound.
- E. Bass**: A bass line with a few notes.
- A.**: A part with a few notes and rests.
- Band.**: A part with a few notes and rests.
- FX 5**: A part with a few notes and rests.
- Solo**: Three staves, each containing a long, sweeping line that spans the duration of the page.

115

The musical score consists of the following parts:

- Perc.**: Features a rhythmic pattern of eighth notes with 'x' marks above them, indicating a specific drum sound.
- E. Bass**: A single bass line with a few notes.
- A.**: A series of chords with a '#' below them.
- Band.**: A series of chords with a '#' below them.
- FX 5**: A series of chords with a '#' below them.
- Solo**: Three staves, each with a long, sweeping line and a '#' below them.

116

Percussion

♩ = 118,000137

2

6

10

14

18

22

26

30

34

37

V.S.

41

45

49

53

57

61

65

69

73

77

Percussion

81

85

88

92

96

100

104

108

112

115

V.S.

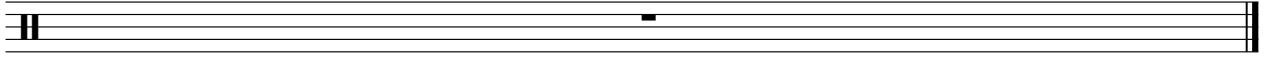

Jazz Guitar

♩ = 118,000137

2

5

6

8

10

13

15

17

19

21

V.S.

2

Jazz Guitar

40

6 6 6 6

42

6 3 6 3

44

6 3 3 3

47

6 3 6 3 3 3

49

6 3 6 3

52

6 3

54

6 6

56

6 6 6 6

57

6 6 6 6

59

6 3 6 3

V.S.

61

6

3

3

3

64

6

3

6

3

3

3

66

6

3

68

6

3

6

3

70

6

3

72

6

6

73

6

6

6

6

74

6

6

6

6

76

6

3

6

3

78

6

3

3

3

81

83

85

87

89

90

91

93

95

98

V.S.

100

6 3

102

6 3 6 3

104

6 3 6 3

106

6 6

107

6 6 6 6 6 3

109

6 3

111

6 3 6 3

113

6 6

115

6 6 6 6

116

6 6

Jazz Guitar

♩ = 118,000137

2

3

6

10

14

3

18

22

26

30

3

34

38

V.S.

82

3

86

90

94

98

3

102

106

3

110

114

117

Jazz Guitar

♩ = 118,000137

7

11

15

19

23

26

30

34

38

V.S.

41

44

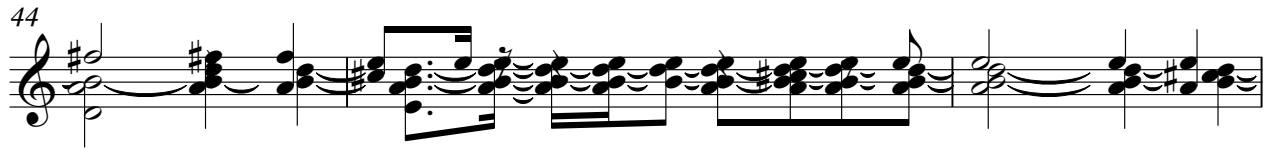

47

49

52

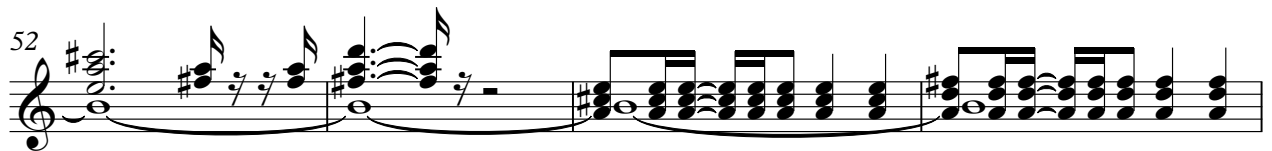

56

60

64

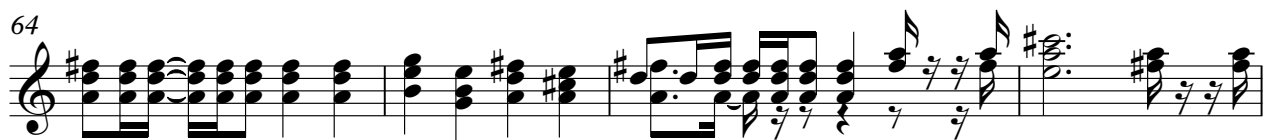

68

72

76

80

84

89

93

97

101

106

109

113

117

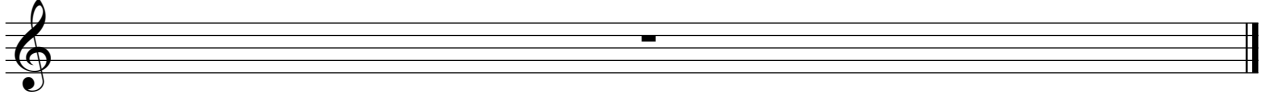

Electric Bass

♩ = 118,000137

2

7

13

18

23

29

34

39

45

50

V.S.

55

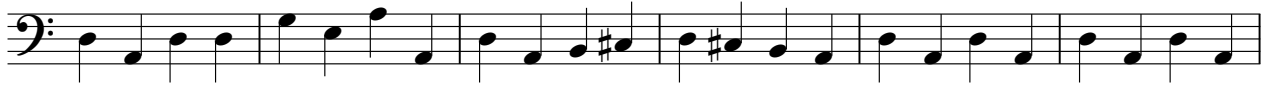

61

67

72

78

84

89

95

101

106

111

114

117

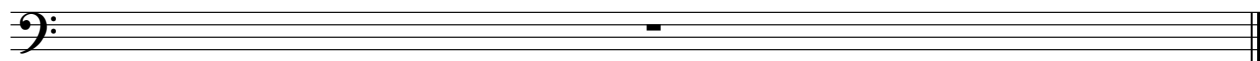

Alto

♩ = 118,000137

2

6

11

16

21

26

31

34

37

42

47

52

57

62

67

72

77

82

87

93

98

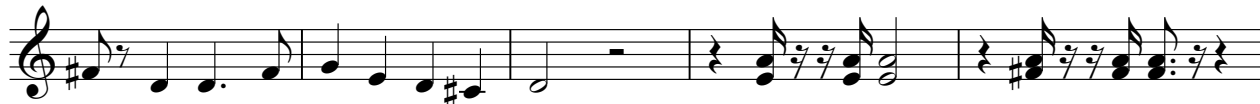

103

108

113

117

20

23

26

29

32

37

40

43

46

49

54

57

60

63

66

71

74

77

80

83

88

91

94

FX 5 (Brightness)

♩ = 118,000137

6

11

16

20

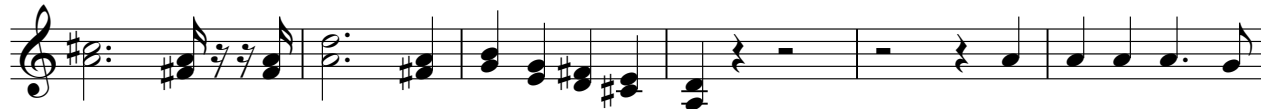

26

31

36

41

46

V.S.

Solo

♩ = 118,000137
48

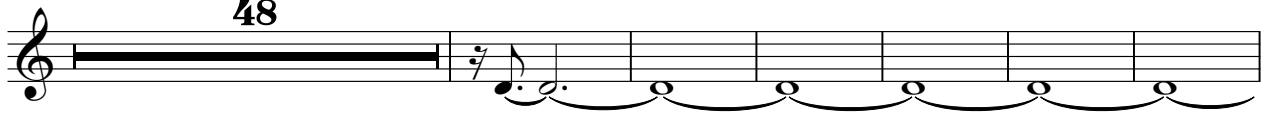

55

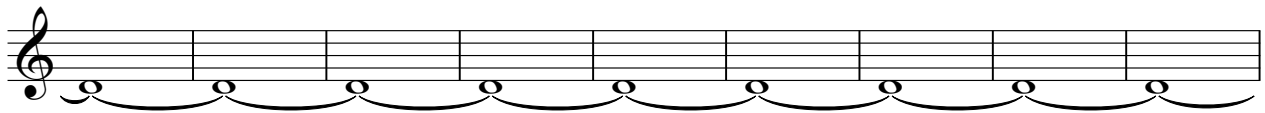

64

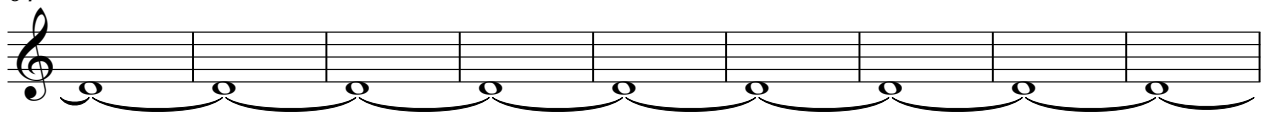

73

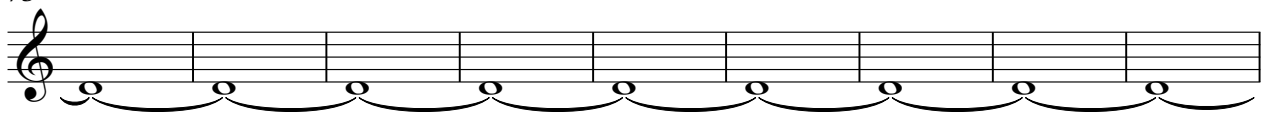

82

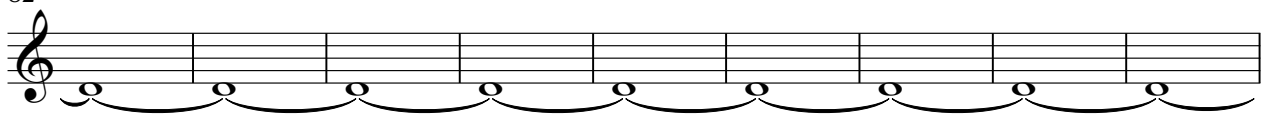

91

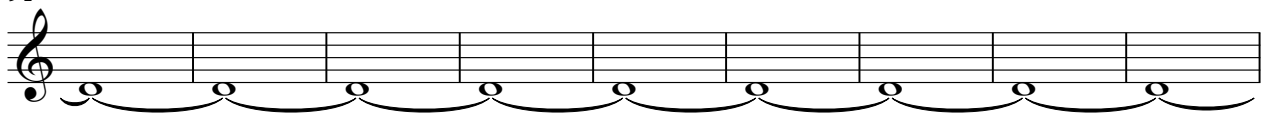

100

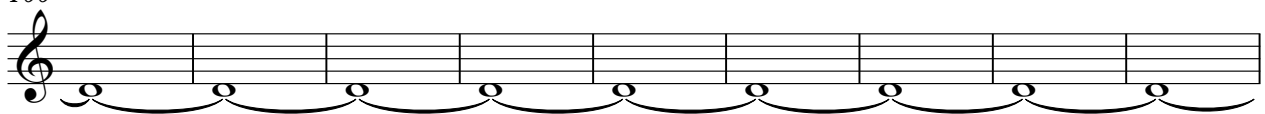

109

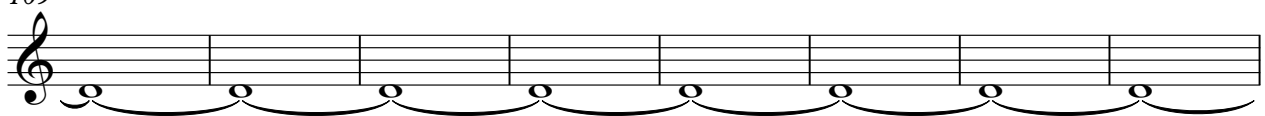

117

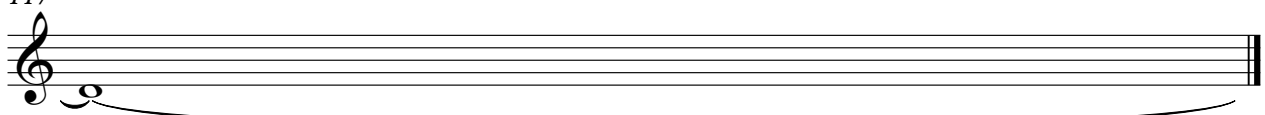

Solo

♩ = 118,000137

16

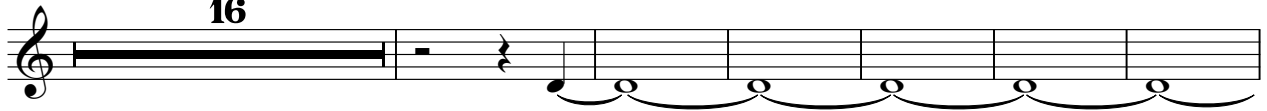

23

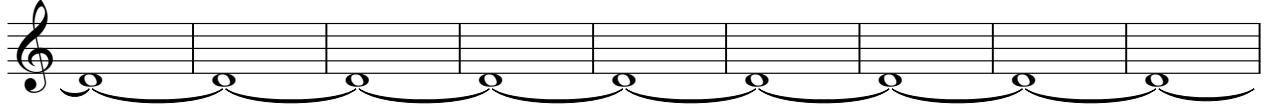

32

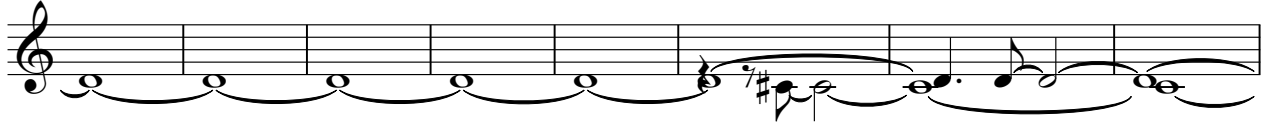

40

47

54

62

70

78

85

V.S.

2

Solo

92

100

107

112

117

Solo

♩ = 118,000137

GEBURTST

36

V.S.

