

Pe Werner - Ich Will Mein Geld Zuruck

♩ = 176,004700

MELODY

DRUMS

CLEAN GTR

DISTORTION

#SYNBRASS1

FINGERDBAS

CHOIR AAHS

E.PIANO

BRASS

♩ = 176,004700

VOICE OOHS

5

MELODY
DRUMS
CLEAN GTR
FINGERDBAS
CHOIR AAHS
E.PIANO
BRASS

3

8

MELODY
DRUMS
CLEAN GTR
FINGERDBAS
CHOIR AAHS
E.PIANO
BRASS

11

MELODY

DRUMS

CLEAN GTR

FINGERDBAS

CHOIR AAHS

E.PIANO

BRASS

14

MELODY

DRUMS

CLEAN GTR

FINGERDBAS

E.PIANO

BRASS

17

MELODY

DRUMS

CLEAN GTR

#SYNBRASS1

FINGERDBAS

E.PIANO

BRASS

21

MELODY

DRUMS

#SYNBRASS1

FINGERDBAS

BRASS

24

MELODY

DRUMS

DISTORTION

#SYNBRASS1

FINGERDBAS

BRASS

27

MELODY

DRUMS

#SYNBRASS1

FINGERDBAS

30

MELODY

DRUMS

#SYNBRASS1

FINGERDBAS

33

MELODY

DRUMS

DISTORTION

#SYNBRASS1

FINGERDBAS

E.PIANO

37

MELODY

DRUMS

#SYNBRASS1

FINGERDBAS

E.PIANO

41

MELODY

DRUMS

CLEAN GTR

DISTORTION

#SYNBASS1

FINGERDBAS

CHOIR AAHS

E.PIANO

BRASS

44

MELODY
DRUMS
CLEAN GTR
FINGERDBAS
CHOIR AAHS
E.PIANO
BRASS

47

MELODY
DRUMS
CLEAN GTR
FINGERDBAS
CHOIR AAHS
E.PIANO
BRASS

50

MELODY

DRUMS

CLEAN GTR

FINGERDBAS

CHOIR AAHS

E.PIANO

BRASS

53

MELODY

DRUMS

CLEAN GTR

FINGERDBAS

E.PIANO

BRASS

56

MELODY

DRUMS

CLEAN GTR

#SYNBRASS1

FINGERDBAS

E.PIANO

BRASS

60

MELODY

DRUMS

#SYNBRASS1

FINGERDBAS

63

MELODY

DRUMS

DISTORTION

#SYNBRASS1

FINGERDBAS

66

MELODY

DRUMS

DISTORTION

#SYNBRASS1

FINGERDBAS

69

MELODY

DRUMS

#SYNBRASS1

FINGERDBAS

72

MELODY

DRUMS

DISTORTION

#SYNBRASS1

FINGERDBAS

BRASS

75

MELODY

DRUMS

#SYNBRASS1

FINGERDBAS

E.PIANO

78

MELODY

DRUMS

#SYNBRASS1

FINGERDBAS

E.PIANO

81

MELODY

DRUMS

CLEAN GTR

DISTORTION

#SYNBRASS1

FINGERDBAS

CHOIR AAHS

E.PIANO

84

MELODY
DRUMS
CLEAN GTR
FINGERDBAS
CHOIR AAHS
E.PIANO

88

MELODY
DRUMS
CLEAN GTR
FINGERDBAS
CHOIR AAHS
E.PIANO
BRASS

92

MELODY

DRUMS

CLEAN GTR

FINGERDBAS

CHOIR AAHS

E.PIANO

BRASS

95

MELODY

DRUMS

CLEAN GTR

FINGERDBAS

E.PIANO

BRASS

99

MELODY

DRUMS

FINGERDBAS

E.PIANO

103

MELODY

DRUMS

DISTORTION

FINGERDBAS

E.PIANO

107

MELODY

DRUMS

CLEAN GTR

DISTORTION

FINGERDBAS

CHOIR AAHS

E.PIANO

BRASS

110

MELODY

DRUMS

CLEAN GTR

FINGERDBAS

CHOIR AAHS

E.PIANO

BRASS

3

113

MELODY

DRUMS

CLEAN GTR

FINGERDBAS

CHOIR AAHS

E.PIANO

BRASS

116

MELODY

DRUMS

CLEAN GTR

FINGERDBAS

CHOIR AAHS

E.PIANO

BRASS

119

MELODY

DRUMS

CLEAN GTR

FINGERDBAS

E.PIANO

BRASS

122

MELODY

DRUMS

CLEAN GTR

FINGERDBAS

E.PIANO

BRASS

VOICE OOHS

126

MELODY

DRUMS

VOICE OOHS

129

MELODY

DRUMS

VOICE OOHS

133

MELODY

DRUMS

VOICE OOHS

136

MELODY

DRUMS

BRASS

VOICE OOHS

139

MELODY

DRUMS

CLEAN GTR

FINGERDBAS

CHOIR AAHS

BRASS

VOICE OOHS

142

MELODY
DRUMS
CLEAN GTR
FINGERDBAS
CHOIR AAHS
E.PIANO
BRASS

3

145

MELODY
DRUMS
CLEAN GTR
FINGERDBAS
CHOIR AAHS
E.PIANO
BRASS

148

MELODY

DRUMS

CLEAN GTR

FINGERDBAS

CHOIR AAHS

E.PIANO

BRASS

151

MELODY

DRUMS

CLEAN GTR

FINGERDBAS

E.PIANO

BRASS

154

MELODY

DRUMS

CLEAN GTR

DISTORTION

FINGERDBAS

E.PIANO

Pe Werner - Ich Will Mein Geld Zuruck

MELODY

$\text{♩} = 176,004700$

6

10

14

19

23

28

31

MELODY

35

38

42

46

50

54

59

63

68

71

MELODY

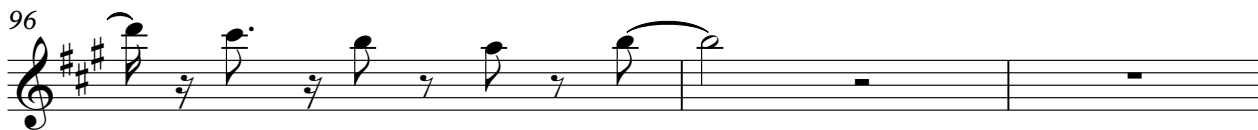
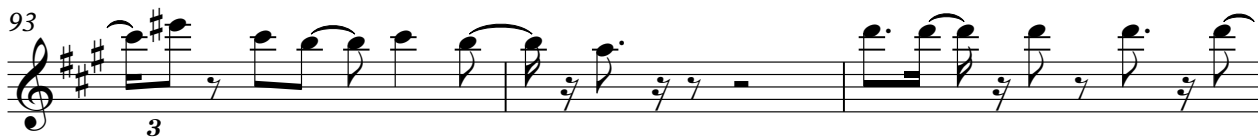
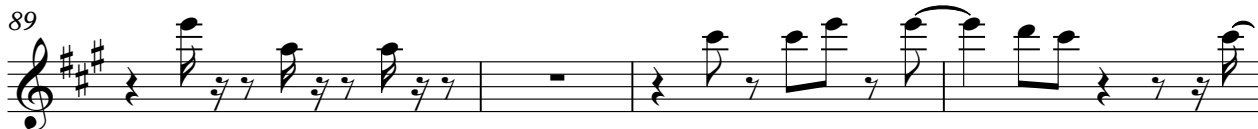

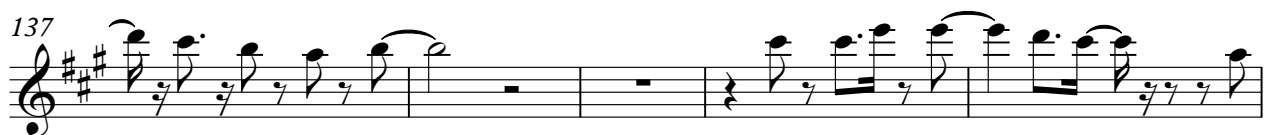
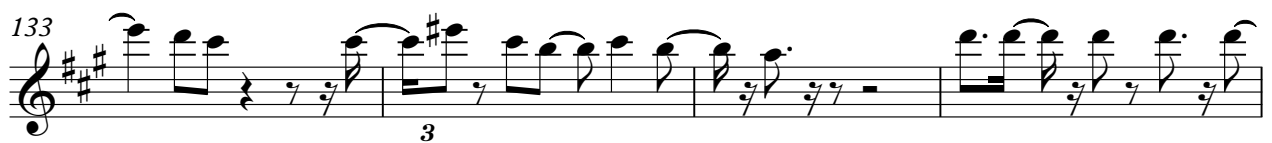

MELODY

142

146

150

153

Pe Werner - Ich Will Mein Geld Zuruck

DRUMS

♩ = 176,004700

7

13

19

25

31

37

42

47

53

V.S.

59

65

71

77

82

87

93

99

103

107

112

118

124

128

132

136

140

146

152

♩ = 176,004700

6

10

14

18 **24**

45

49

53

57 **24**

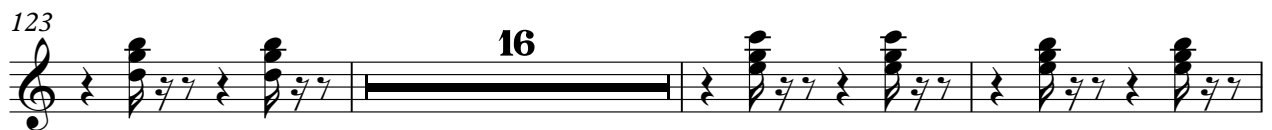
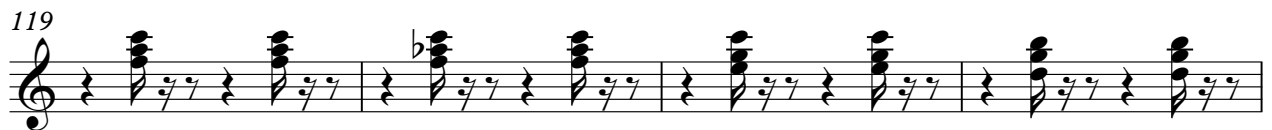
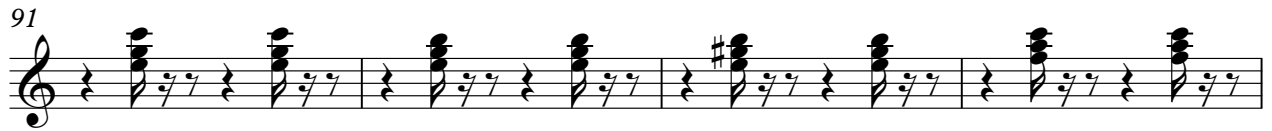
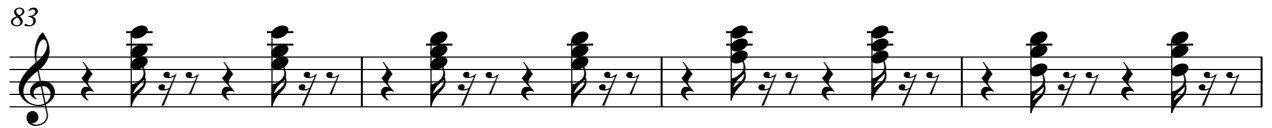

146

150

153

DISTORTION

Pe Werner - Ich Will Mein Geld Zuruck

♩ = 176,004700

23

27

6

6

41

22

66

6

75

6

22

106

3

108

47

6

♩ = 176,004700

17

22

28

34

40

16

60

66

72

78

82

74

♩ = 176,004700

2

8

14

20

26

32

38

44

50

56

V.S.

62

68

74

80

86

92

98

107

113

119

124

16

144

150

153

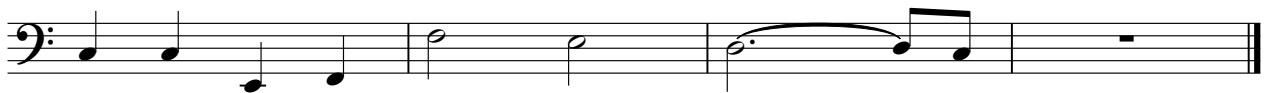

CHOIR AAHS

Pe Werner - Ich Will Mein Geld Zuruck

♩ = 176,004700

E.PIANO

Pe Werner - Ich Will Mein Geld Zuruck

♩ = 176,004700

3 2 2

13 16 16

36 2 2

46 2 2

57 16 16

80 2

86 2 2

93

102

112

123

148

Pe Werner - Ich Will Mein Geld Zuruck

BRASS

♩ = 176,004700

7

14

19

27

47

54

59

14

75

15

2

95

9

108

2

2

3

115

2

2

121

14

138

2

143

2

3

148

2

4

VOICE OOHS

Pe Werner - Ich Will Mein Geld Zuruck

♩ = 176,004700

121

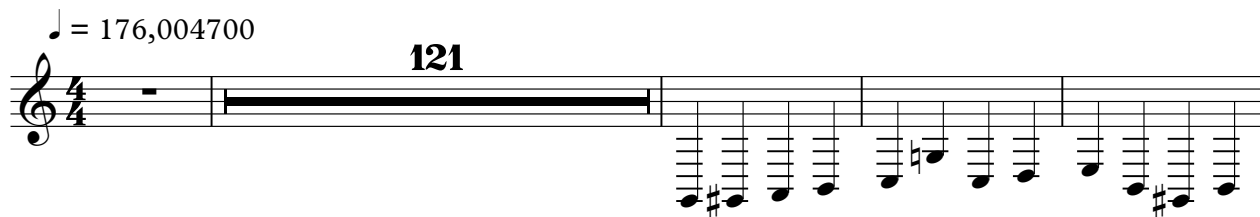

126

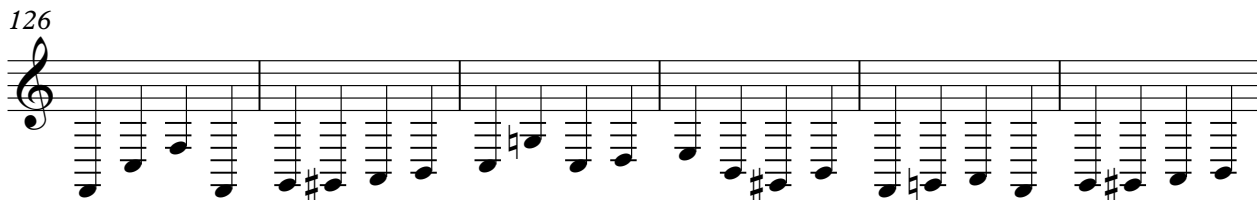

132

137

17

