

Peaches & Herb - Reunited 2

♩ = 77,000076

FLUTE

FR.HORN

TRUMPET

DRUMS

VIBRAPHONE

HARP

JAZZ GTR

JAZZ GTR

JAZZ GTR

FRETLESS

E.PIANO 1

MELODY

VOICE OOHS

BRIGHTNESS

STRINGS

♩ = 77,000076

3

4

FLUTE

TRUMPET

DRUMS

JAZZ GTR

FRETLESS

E.PIANO 1

BRIGHTNESS

STRINGS

6

FLUTE

TRUMPET

DRUMS

HARP

JAZZ GTR

FRETLESS

E.PIANO 1

MELODY

BRIGHTNESS

STRINGS

8

FLUTE

DRUMS

JAZZ GTR

JAZZ GTR

FRETLESS

E.PIANO 1

MELODY

10

FLUTE

DRUMS

JAZZ GTR

JAZZ GTR

FRETLESS

E.PIANO 1

MELODY

Detailed description of the musical score: The score is for page 5, measures 10 and 11. It features seven staves. The Flute staff (top) has a melodic line starting in measure 10 with notes G4, A4, Bb4, C5, and a rest in measure 11. The Drums staff shows a consistent rhythm with 'x' marks for hits on the snare and bass drum. The two Jazz Guitars (JAZZ GTR) have melodic lines that mirror the flute's line. The Fretless staff has a bass line with notes G2, A2, Bb2, C3, and a rest in measure 11. The E. PIANO 1 staff has a harmonic accompaniment with chords and moving lines. The MELODY staff has a simple melodic line with notes G4, A4, Bb4, C5, and a rest in measure 11.

12

TRUMPET

DRUMS

VIBRAPHONE

FRETLESS

E.PIANO 1

MELODY

13

TRUMPET

DRUMS

VIBRAPHONE

FRETLESS

E.PIANO 1

MELODY

14

TRUMPET

DRUMS

VIBRAPHONE

FRETLESS

E.PIANO 1

MELODY

STRINGS

16

FLUTE

DRUMS

JAZZ GTR

JAZZ GTR

FRETLESS

E.PIANO 1

MELODY

3

STRINGS

18

FLUTE

DRUMS

JAZZ GTR

JAZZ GTR

FRETLESS

E.PIANO 1

MELODY

STRINGS

20

TRUMPET

DRUMS

VIBRAPHONE

FRETLESS

E.PIANO 1

MELODY

STRINGS

21

TRUMPET

DRUMS

VIBRAPHONE

FRETLESS

E.PIANO 1

MELODY

STRINGS

22

TRUMPET

DRUMS

VIBRAPHONE

HARP

FRETLESS

E.PIANO 1

MELODY

VOICE OOHS

STRINGS

24

DRUMS

VIBRAPHONE

JAZZ GTR

FRETLESS

E.PIANO 1

MELODY

VOICE OOHS

26

28

DRUMS

JAZZ GTR

FRETLESS

E.PIANO 1

MELODY

VOICE OOHS

STRINGS

30

FLUTE

TRUMPET

DRUMS

VIBRAPHONE

JAZZ GTR

FRETLESS

E.PIANO 1

MELODY

VOICE OOHS

BRIGHTNESS

STRINGS

3

32

FLUTE

TRUMPET

DRUMS

JAZZ GTR

FRETLESS

E.PIANO 1

BRIGHTNESS

STRINGS

Detailed description of the musical score: The score is for page 18, measures 32 and 33. It features eight staves: Flute, Trumpet, Drums, Jazz Guitar, Fretless Bass, Electric Piano 1, Brightness, and Strings. The key signature has one sharp (F#) and the time signature is 4/4. In measure 32, the Flute plays a melodic line with a triplet of eighth notes. The Trumpet and Jazz Guitar play sustained chords. The Drums play a consistent pattern of eighth notes. The Fretless Bass plays a walking line. The Electric Piano 1 provides harmonic support with chords. The Brightness part has a melodic line. The Strings part features a triplet of eighth notes. Measure 33 continues the same patterns for all instruments.

34

FLUTE

TRUMPET

DRUMS

JAZZ GTR

FRETLESS

E.PIANO 1

MELODY

Detailed description of the musical score: The score is for page 19, starting at measure 34. It features seven staves. The Flute staff has a melodic line with a sharp sign. The Trumpet staff has a triplet of eighth notes. The Drums staff has a rhythmic pattern with 'x' marks for cymbals. The Jazz Guitar staff has a chordal accompaniment. The Fretless Bass staff has a melodic line. The E. Piano 1 staff has a chordal accompaniment. The Melody staff has a melodic line with a sharp sign.

36

FLUTE

DRUMS

JAZZ GTR

JAZZ GTR

FRETLESS

E.PIANO 1

MELODY

38

FLUTE

DRUMS

JAZZ GTR

JAZZ GTR

JAZZ GTR

FRETLESS

E.PIANO 1

MELODY

40

FLUTE

DRUMS

VIBRAPHONE

JAZZ GTR

FRETLESS

E.PIANO 1

MELODY

42

FLUTE

TRUMPET

DRUMS

VIBRAPHONE

JAZZ GTR

FRETLESS

E.PIANO 1

MELODY

STRINGS

44

FLUTE

DRUMS

JAZZ GTR

JAZZ GTR

FRETLESS

E.PIANO 1

MELODY

STRINGS

46

FLUTE

DRUMS

VIBRAPHONE

JAZZ GTR

JAZZ GTR

JAZZ GTR

FRETLESS

E.PIANO 1

MELODY

STRINGS

48

FLUTE

DRUMS

VIBRAPHONE

JAZZ GTR

FRETLESS

E.PIANO 1

MELODY

STRINGS

50

FLUTE

TRUMPET

DRUMS

VIBRAPHONE

JAZZ GTR

FRETLESS

E.PIANO 1

MELODY

VOICE OOHS

STRINGS

52

DRUMS

VIBRAPHONE

JAZZ GTR

FRETLESS

E.PIANO 1

MELODY

VOICE OOHS

STRINGS

54

57

DRUMS

VIBRAPHONE

FRETLESS

E.PIANO 1

MELODY

VOICE OOHS

STRINGS

59

61

FLUTE

FR.HORN

TRUMPET

DRUMS

JAZZ GTR

FRETLESS

E.PIANO 1

MELODY

VOICE OOHS

STRINGS

63

FLUTE

FR.HORN

TRUMPET

DRUMS

JAZZ GTR

FRETLESS

E.PIANO 1

MELODY

VOICE OOHS

STRINGS

Detailed description of the musical score: The score is for page 33, starting at measure 63. It features ten staves. The Flute part has a melodic line with some grace notes. The French Horn and Trumpet parts play sustained chords. The Drums part shows a consistent rhythmic pattern with snare and bass drum hits. The Jazz Guitar part has a few chords in the second measure. The Fretless Bass part has a walking bass line. The Electric Piano 1 part plays sustained chords. The Melody part has a simple melodic line. The Voice Oohs part has a few notes in the first measure. The Strings part has a few notes in the first measure.

65

FLUTE

FR.HORN

TRUMPET

DRUMS

JAZZ GTR

FRETLESS

E.PIANO 1

MELODY

STRINGS

67

FLUTE

FR.HORN

TRUMPET

DRUMS

JAZZ GTR

FRETLESS

E.PIANO 1

MELODY

VOICE OOHS

STRINGS

69

FLUTE

FR. HORN

TRUMPET

DRUMS

JAZZ GTR

FRETLESS

E.PIANO 1

MELODY

VOICE OOHS

STRINGS

71

FLUTE

TRUMPET

DRUMS

VIBRAPHONE

JAZZ GTR

FRETLESS

E.PIANO 1

MELODY

VOICE OOHS

STRINGS

73

FLUTE

TRUMPET

DRUMS

VIBRAPHONE

JAZZ GTR

FRETLESS

E.PIANO 1

MELODY

VOICE OOHS

STRINGS

75

77

FLUTE

TRUMPET

DRUMS

JAZZ GTR

FRETLESS

E.PIANO 1

MELODY

VOICE OOHS

STRINGS

79

TRUMPET

JAZZ GTR

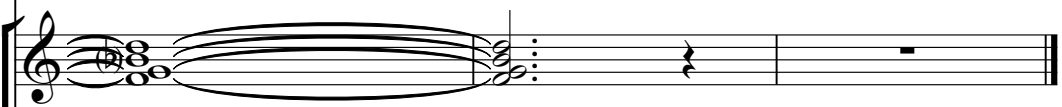

FRETLESS

E.PIANO 1

MELODY

VOICE OOHS

STRINGS

Peaches & Herb - Reunited 2

FLUTE

♩ = 77,000076

FLUTE

59

63

68

73

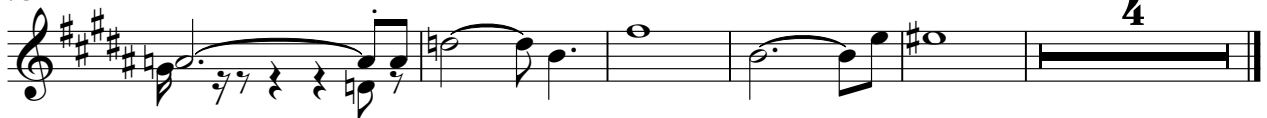

FR.HORN

Peaches & Herb - Reunited 2

♩ = 77,000076

57

61

66

69

11

Peaches & Herb - Reunited 2

TRUMPET

♩ = 77,000076

3 4

12 4

20 6

30

34 3 7

44 6 10

62 3

68

73

78

Peaches & Herb - Reunited 2

DRUMS

♩ = 77,000076

7

13

19

24

28

32

36

40

44

V.S.

VIBRAPHONE

Peaches & Herb - Reunited 2

♩ = 77,000076

10 5 5

20 7 5

26 3 5 9 5

41 5 4

49

55 5 12

71 5 7

HARP

Peaches & Herb - Reunited 2

♩ = 77,000076

4 14

22 58

♩ = 77,000076

7 17

28

34 3

41 3

48

54 8

66

71

76

♩ = 77,000076

7

11

13

15

19

22

28

32

37

42

47

52

58

62

68

73

78

Peaches & Herb - Reunited 2

MELODY

♩ = 77,000076

5

10

14

17

21

25

29

3

35

39

43

47

51

55

60

64

68

72

VOICE OOHS

Peaches & Herb - Reunited 2

♩ = 77,000076

21

25

29

19

51

55

59

2 4

69

73

77

BRIGHTNESS

Peaches & Herb - Reunited 2

♩ = 77,000076

6 24

32 48

Peaches & Herb - Reunited 2

STRINGS

♩ = 77,000076

6

7

17

23

3

31

3

9

43

47

54

3

60

65

V.S.

2

71

STRINGS

76
