

Peao Carreiro e Paranaense - Quarto Vizinho

0.0"
1.1,00

Studio Virtual - di.cjb.net - studiovirtual@terra.com.br - Tel:(0**31)3352-7444

♩ = 160,000000

5-string Electric Bass

Bandoneon

♩ = 160,000000

Tape Sampler Keyboard [Strings]

2

Bar. Tpt.

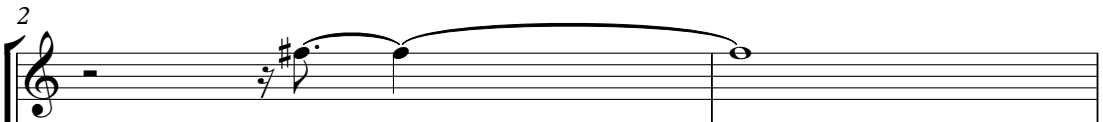

Bar. Tpt.

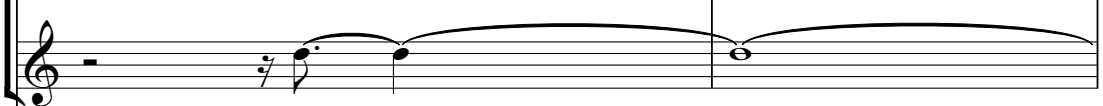

Perc.

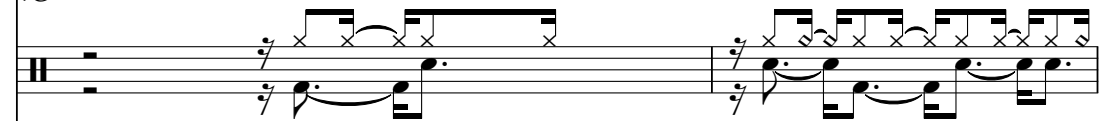

J. Gtr.

studiovirtual@terra.com.br

Tel:(0**31)3352

E. Bass

Band.

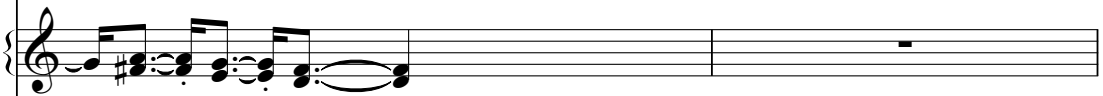

Tape Smp. Str

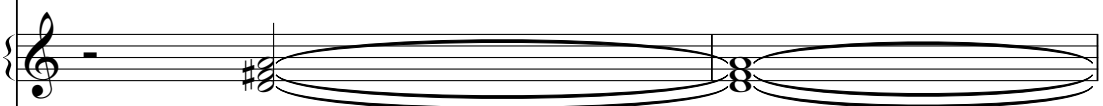

Tape Smp. Str

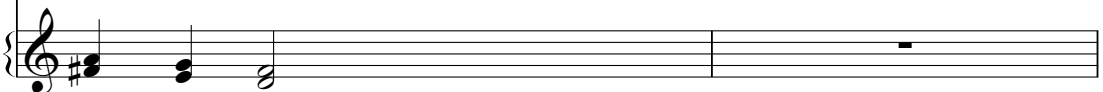

4

Bar. Tpt.
Bar. Tpt.
Perc.
J. Gtr.
E. Bass
Tape Smp. Str

6

Bar. Tpt.
Bar. Tpt.
Perc.
J. Gtr.
E. Bass
Band
Tape Smp. Str
Tape Smp. Str

8

Bar. Tpt.

Bar. Tpt.

Perc.

J. Gtr.

E. Bass

Band.

Tape Smp. Str

Tape Smp. Str

10

Bar. Tpt.

Bar. Tpt.

Perc.

J. Gtr.

E. Bass

Tape Smp. Str

12

Bar. Tpt.

Bar. Tpt.

Perc.

J. Gtr.

E. Bass

Tape Smp. Str

Tape Smp. Str

14

Perc.

J. Gtr.

E. Bass

Tape Smp. Str

16

Bar. Tpt.

Perc.

J. Gtr.

E. Bass

Tape Smp. Str

18

Bar. Tpt.

Perc.

J. Gtr.

E. Bass

Tape Smp. Str

20

Bar. Tpt.

Perc.

J. Gtr.

E. Bass

Tape Smp. Str

22

Bar. Tpt.

Perc.

J. Gtr.

E. Bass

Tape Smp. Str

24

Bar. Tpt.

Perc.

J. Gtr.

E. Bass

Tape Smp. Str

26

Bar. Tpt.

Perc.

J. Gtr.

E. Bass

Tape Smp. Str

28

Bar. Tpt.

Perc.

J. Gtr.

E. Bass

Tape Smp. Str

30

Bar. Tpt.

Perc.

J. Gtr.

E. Bass

Tape Smp. Str

32

Bar. Tpt.

Perc.

J. Gtr.

E. Bass

Tape Smp. Str

34

Bar. Tpt.

Perc.

J. Gtr.

E. Bass

Tape Smp. Str

36

Bar. Tpt.

Perc.

J. Gtr.

E. Bass

Tape Smp. Str

38

Perc.

J. Gtr.

E. Bass

Tape Smp. Str

40

Bar. Tpt.

Perc.

J. Gtr.

E. Bass

Tape Smp. Str

42

Bar. Tpt.

Perc.

J. Gtr.

E. Bass

Tape Smp. Str

44

Perc.

J. Gtr.

E. Bass

Tape Smp. Str

46

Bar. Tpt.

Perc.

J. Gtr.

E. Bass

Tape Smp. Str

Detailed description of the musical score: The score is divided into three systems, each starting with a double bar line. The first system (measures 42-43) includes Baritone Trumpet (Bar. Tpt.) with a single note in measure 42, Percussion (Perc.) with a complex rhythmic pattern, Jazz Guitar (J. Gtr.) with chords and single notes, Electric Bass (E. Bass) with a simple line, and Tape Sampled Strings (Tape Smp. Str) with sustained chords. The second system (measures 44-45) features Percussion, Jazz Guitar, and Electric Bass. The third system (measures 46-47) includes Baritone Trumpet, Percussion, Jazz Guitar (with a triplet in measure 46), Electric Bass, and Tape Sampled Strings.

48

Bar. Tpt.

Perc.

J. Gtr.

E. Bass

Tape Smp. Str

50

Bar. Tpt.

Perc.

J. Gtr.

E. Bass

Tape Smp. Str

52

Bar. Tpt.

Perc.

J. Gtr.

E. Bass

Tape Smp. Str

54

Bar. Tpt.

Bar. Tpt.

Perc.

J. Gtr.

E. Bass

Tape Smp. Str

56

Bar. Tpt.
Bar. Tpt.
Perc.
J. Gtr.
E. Bass
Band.
Tape Smp. Str
Tape Smp. Str

58

Bar. Tpt.
Bar. Tpt.
Perc.
J. Gtr.
E. Bass
Tape Smp. Str

60

Bar. Tpt.
Bar. Tpt.
Perc.
J. Gtr.
E. Bass
Tape Smp. Str

62

Bar. Tpt.
Bar. Tpt.
Perc.
J. Gtr.
E. Bass
Band.
Tape Smp. Str
Tape Smp. Str

64

Bar. Tpt.
Bar. Tpt.
Perc.
J. Gtr.
E. Bass
Tape Smp. Str

66

Bar. Tpt.
Bar. Tpt.
Perc.
J. Gtr.
E. Bass
Tape Smp. Str
Tape Smp. Str

68

Bar. Tpt.
Bar. Tpt.
Perc.
J. Gtr.
E. Bass
Tape Smp. Str.
Tape Smp. Str.

70

Bar. Tpt.
Perc.
J. Gtr.
E. Bass
Tape Smp. Str.

72

Bar. Tpt.

Perc.

J. Gtr.

E. Bass

Tape Smp. Str

74

Bar. Tpt.

Perc.

J. Gtr.

E. Bass

Tape Smp. Str

76

Bar. Tpt.

Perc.

J. Gtr.

E. Bass

Tape Smp. Str

78

Bar. Tpt.

Perc.

J. Gtr.

E. Bass

Tape Smp. Str

80

Bar. Tpt.

Perc.

J. Gtr.

E. Bass

Tape Smp. Str

82

Bar. Tpt.

Perc.

J. Gtr.

E. Bass

Tape Smp. Str

84

Perc.

J. Gtr.

E. Bass

Tape Smp. Str

86

Bar. Tpt.

Perc.

J. Gtr.

E. Bass

Tape Smp. Str

88

Bar. Tpt.

Perc.

J. Gtr.

E. Bass

Tape Smp. Str

90

Bar. Tpt.

Perc.

J. Gtr.

E. Bass

Tape Smp. Str

92

Perc.

J. Gtr.

E. Bass

Tape Smp. Str

94

Bar. Tpt.

Perc.

J. Gtr.

E. Bass

Tape Smp. Str

96

Bar. Tpt.

Perc.

J. Gtr.

E. Bass

Tape Smp. Str

98

Bar. Tpt.

Perc.

J. Gtr.

E. Bass

Tape Smp. Str

studiovirtualmidstuldivirtual@terra.com.br Tel: (041) 3352

100

Bar. Tpt.

Perc.

J. Gtr.

E. Bass

Tape Smp. Str

102

Bar. Tpt.

Perc.

J. Gtr.

E. Bass

Tape Smp. Str

104

Perc.

J. Gtr.

E. Bass

Tape Smp. Str

106

Bar. Tpt.

Perc.

J. Gtr.

E. Bass

Tape Smp. Str

108

Perc.

J. Gtr.

E. Bass

Tape Smp. Str

109

Bar. Tpt.

Bar. Tpt.

Perc.

J. Gtr.

E. Bass

Tape Smp. Str

- J. Gtr. (Fourth staff):** Plays a series of chords and single notes: G4 (quarter), A4 (quarter), B4 (quarter), C5 (quarter), B4 (quarter), A4 (quarter), G4 (quarter), F4 (quarter).
- E. Bass (Fifth staff):** Plays a simple bass line: G3 (quarter), A3 (quarter), B3 (quarter), C4 (quarter), B3 (quarter), A3 (quarter), G3 (quarter), F3 (quarter).
- Tape Smp. Str (Bottom staff):** Plays a series of chords: G4 (quarter), A4 (quarter), B4 (quarter), C5 (quarter), B4 (quarter), A4 (quarter), G4 (quarter), F4 (quarter).

Baroque Trumpet

Peao Carreiro e Paranaense - Quarto Vizinho

♩ = 160,000000

Baroque Trumpet

Peao Carreiro e Paranaense - Quarto Vizinho

♩ = 160,000000

Baroque Trumpet

Peao Carreiro e Paranaense - Quarto Vizinho

♩ = 160,000000

15

20

26

32

38

43

52

74

80

86

91

96

101

106

Peao Carreiro e Paranaense - Quarto Vizinho

Percussion

♩ = 160,000000

5

8

11

14

17

20

23

26

29

V.S.

32

35

38

41

44

47

50

53

56

59

62

65

68

71

74

77

80

83

86

89

V.S.

92

95

98

101

104

107

109

♩ = 160,000000

studiovirtualmusic@terra.com.br Tel(041)313352

31

34

37

40

43

46

49

52

55

58

61

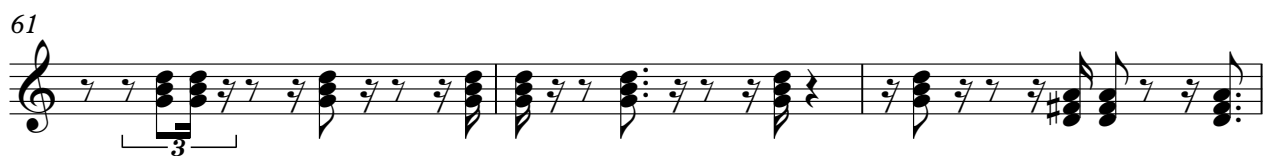

64

67

70

73

76

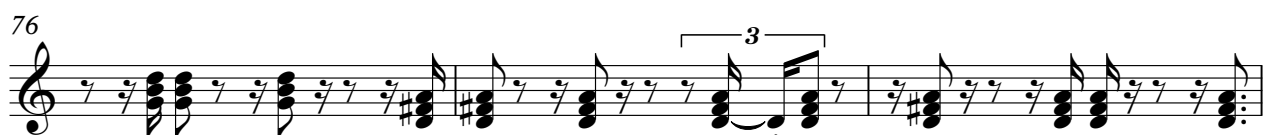

79

82

85

88

V.S.

91

94

97

studiovirtualmidi.com studiovirtual@terra.com.br

99

Tel: (0441) 3352

102

105

108

5-string Electric Bass

Peao Carreiro e Paranaense - Quarto Vizinho

♩ = 160,000000

5

9

14

18

22

26

30

34

39

V.S.

44

49

53

57

62

66

71

76

80

85

89

94

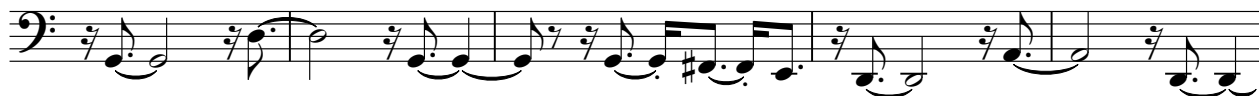

99

104

107

Bandoneon

Peao Carreiro e Paranaense - Quarto Vizinho

♩ = 160,000000

4

8

47

58

4 47

Peao Carreiro e Paranaense - Quarto Vizinho
Tape Sampler Keyboard [Strings]

♩ = 160,000000

8

15

24

33

41

49

58

65

V.S.

72

81

89

97

104

Peao Carreiro e Paranaense - Quarto Vizinho
Tape Sampler Keyboard [Strings]

♩ = 160,000000

4

9

3 42

56

4

63

3 3

68

42