

# Offspring - Change The World

♩ = 152,000320

Drums

Drums

Voc2

Voc1

Guit1

Guit2

Guit1b

Guit2b

Bass

♩ = 152,000320

5

Drums

Drums

9

Drums

Drums

Guit1

Guit1b

13

Drums

Drums

Guit1

Guit1b

17

Drums

Drums

Guit1

Guit1b

21

Drums

Drums

Guit1

Guit1b

25

Drums

Drums

Guit1

Guit2

Guit1b

Guit2b

29

Drums

Drums

Guit1

Guit2

Guit1b

Guit2b

33

$\text{♩} = 165,000168$

Drums

Drums

Guit1

Guit2

Guit1b

Guit2b

Bass

36

Drums

Drums

Guit1

Guit2

Guit1b

Guit2b

Bass

39

Drums

Drums

Guit1

Guit2

Guit1b

Guit2b

Bass

42

Drums

Drums

Voc1

Guit2

Guit2b

Bass

45

Drums

Drums

Voc1

Bass

48

Drums

Drums

Voc1

Guit2

Guit2b

Bass

51

Drums

Drums

Voc1

Guit2

Guit2b

Bass

54

Drums

Drums

Voc1

Guit2

Guit2b

Bass

57

Drums

Drums

Voc2

Voc1

Guit2

Guit2b

Bass

60

Drums

Drums

Voc1

Guit2

Guit2b

Bass

62

Drums

Drums

Voc2

Voc1

Guit2

Guit2b

Bass

65

Drums

Drums

Voc2

Voc1

Guit2

Guit2b

Bass

68

Drums

Drums

Voc2

Voc1

Guit2

Guit2b

Bass

71

Drums

Drums

Voc2

Voc1

Guit2

Guit2b

Bass

74

Drums

Drums

Voc1

Guit2

Guit2b

Bass

77

Drums

Drums

Voc1

Guit2

Guit2b

Bass

80

Drums

Drums

Voc1

Guit2

Guit2b

Bass

83

Drums

Drums

Voc1

Guit2

Guit2b

Bass

86

Drums

Drums

Voc1

Guit2

Guit2b

Bass

89

Drums

Drums

Voc2

Voc1

Guit2

Guit2b

Bass

92

Drums

Drums

Voc1

Guit2

Guit2b

Bass

94

Drums

Drums

Voc2

Voc1

Guit2

Guit2b

Bass

97

Drums

Drums

Voc2

Voc1

Guit2

Guit2b

Bass

100

Drums

Drums

Voc2

Voc1

Guit2

Guit2b

Bass

103

Drums

Drums

Voc2

Voc1

Guit2

Guit2b

Bass

106

Drums

Drums

Voc2

Voc1

Guit2

Guit2b

Bass

109

Drums

Drums

Voc1

Guit2

Guit2b

Bass

112

Drums

Drums

Voc1

Guit2

Guit2b

Bass

116

$\text{♩} = 150,000,000$

Drums

Drums

Guit2

Guit2b

Bass

119

Drums

Drums

Guit2

Guit2b

123

Drums

Drums

Guit1

Guit2

Guit1b

Guit2b

127

Drums

Drums

Guit1

Guit1b

131

Drums

Drums

Guit1

Guit1b

135

Drums

Drums

Guit1

Guit1b

139

Drums

Drums

Voc1

Guit1

Guit2

Guit1b

Guit2b

143

Drums

Drums

Voc1

Guit1

Guit2

Guit1b

Guit2b

150 ♩ = 165,000168

Drums

Drums

Voc1

♩ = 165,000168

Guit1

Guit2

Guit1b

Guit2b

Bass

156

159

Drums

Drums

Voc2

Voc1

Guit2

Guit2b

Bass

162

Drums

Drums

Voc2

Voc1

Guit2

Guit2b

Bass

165

Drums

Drums

Voc2

Voc1

Guit2

Guit2b

Bass

168

Drums

Drums

Voc2

Voc1

Guit2

Guit2b

Bass

171

Drums

Drums

Voc2

Voc1

Guit2

Guit2b

Bass

174

Drums

Drums

Voc2

Voc1

Guit2

Guit2b

Bass

177

Drums

Drums

Voc1

Guit2

Guit2b

Bass

180

Drums

Drums

Voc1

Guit2

Guit2b

Bass

30

184

Drums

Drums

Guit2

Guit2b

Bass

186

Drums

Drums

Guit2

Guit2b

# Offspring - Change The World

## Drums

♩ = 152,000320

6

11

16

21

26

31

♩ = 165,000168

35

38

41

V.S.

44

47

50

53

56

60

64

68

72

76

79

82

85

88

92

96

100

104

108

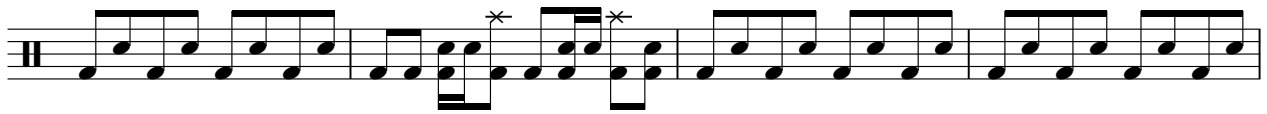

112

V.S.

♩ = 150,000000

116

120

125

130

135

140

145

150 ♩ = 165,000168

153

156

160

164

168

172

176

180

184

# Offspring - Change The World

## Drums

♩ = 152,000320

5

9

13

17

21

25

29

33

♩ = 165,000168

38

V.S.

44

50

56

61

65

69

72

77

83

89

93

97

101

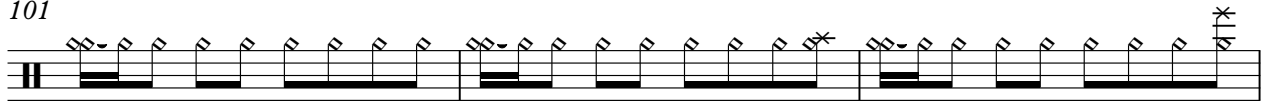

104

107

111

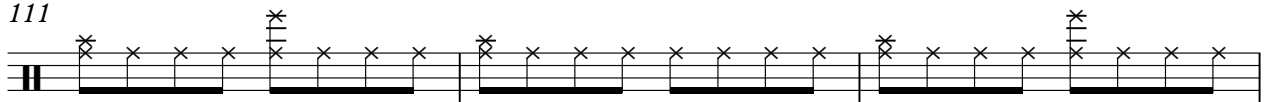

114

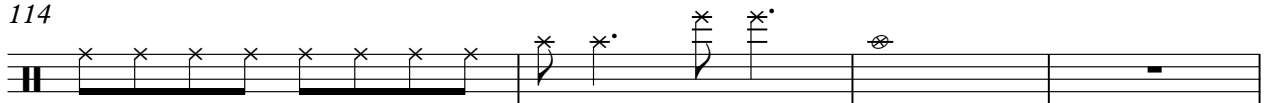

118 ♩ = 150,000000

122

126

130

134

138

142

146

150 ♩ = 165,000168

156

161

165

169

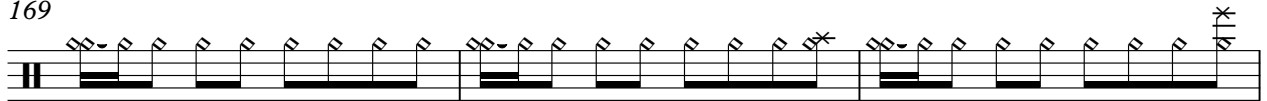

172

175

179

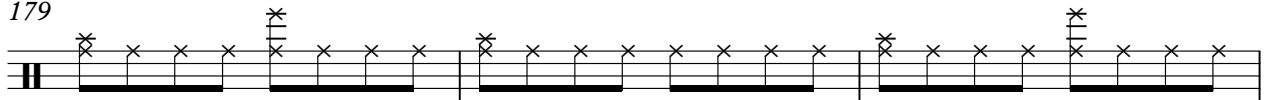

182

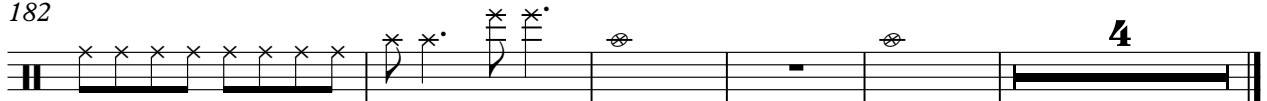

# Offspring - Change The World

Voc2

♩ = 152,000320      ♩ = 165,000168

33      24      2      2

62

2      2      2

71

18      2      2

95

2      2

104

♩ = 150,000000

2      10      32

150

♩ = 165,000168

8      2      2

166

2

172

2      15

# Offspring - Change The World

Voc1

♩ = 152,000320      ♩ = 165,000168

**33**      **8**

44

49

54

59

64

69

74

79

84

V.S.

89

95

100

105

110

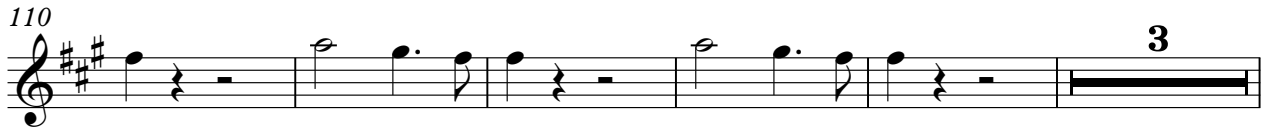

118  $\text{♩} = 150,000000$

145

150  $\text{♩} = 165,000168$

155

160

165

170

175

179

# Offspring - Change The World

Guit1

♩ = 152,000320

9

13

17

21

25

29

33

♩ = 165,000168

39

42

76

♩ = 150,000000

8

126

130

134

138

142

146

150  $\text{♩} = 165,000168$

154

157

**33**

# Offspring - Change The World

Guit2

♩ = 152,000320  
25

29

♩ = 165,000168  
33

37

41 7

52 2

58

61

64

67

V.S.

71

77

85

90

93

96

99

103

107

111

115  $\text{♩} = 150,000000$

122 **16**

143

147  $\text{♩} = 165,000168$

151

155

159

162

165

169

V.S.

173

177

181

185

# Offspring - Change The World

Guit1b

♩ = 152,000320

9

13

17

21

25

29

33

♩ = 165,000168

39

42

76

♩ = 150,000000

8

126

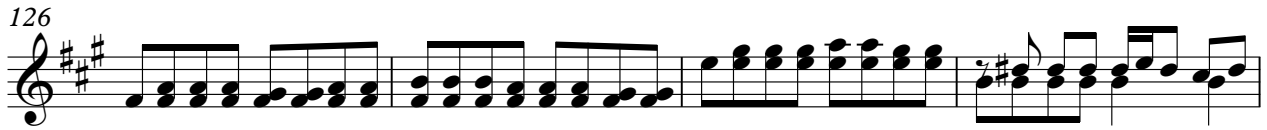

130

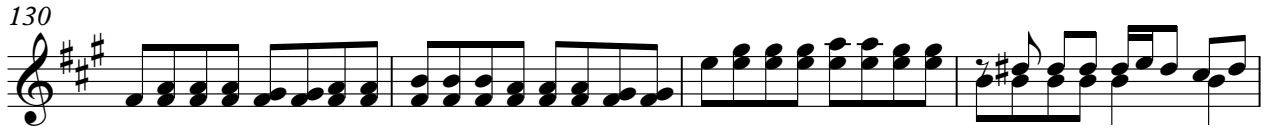

134

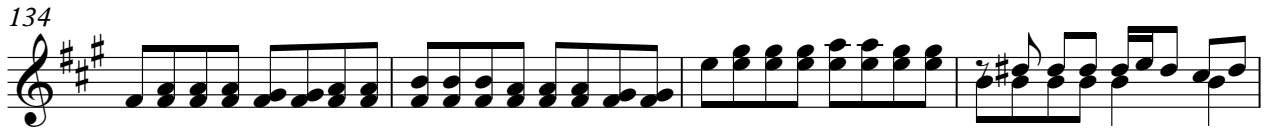

138

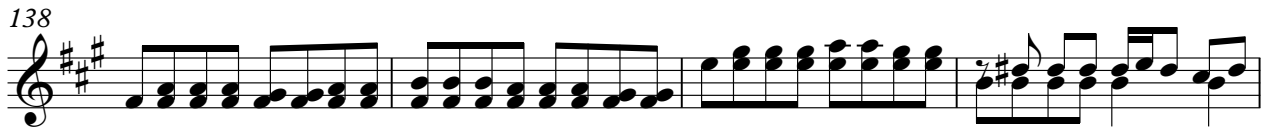

142

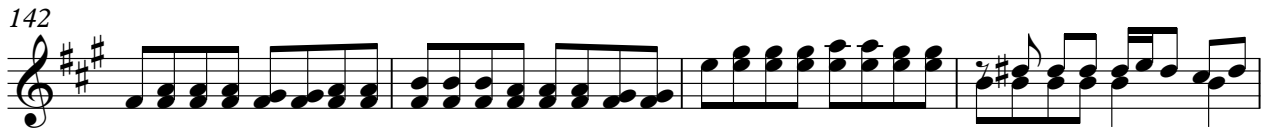

146

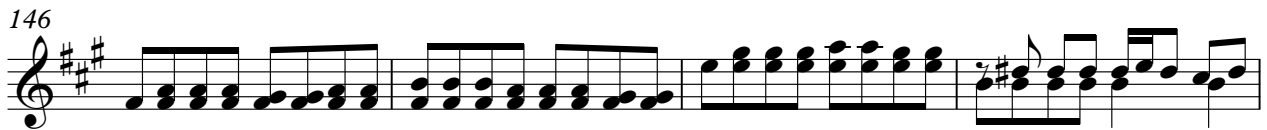

150  $\text{♩} = 165,000168$

154

157

# Offspring - Change The World

Guit2b

♩ = 152,000320  
25

29

♩ = 165,000168  
33

37

41 7

52 2

58

61

64

67

V.S.

71

77

85

90

93

96

99

103

107

111

115  $\text{♩} = 150,000000$

122 **16**

143

147  $\text{♩} = 165,000168$

151

155

159

162

165

169

V.S.

173

177

181

185

# Offspring - Change The World

Bass

♩ = 152,000320

♩ = 165,000168

**33**

37

41

45

49

53

57

60

63

66

V.S.

70

74

78

82

86

90

93

96

100

104

108

112

116

♩ = 150,000000

♩ = 165,000168

32

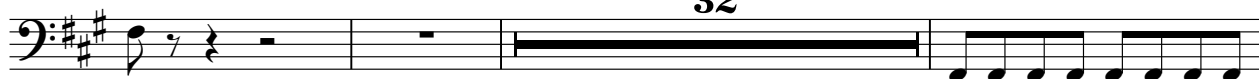

151

155

159

162

165

169

173

V.S.

177

181

183

