

Peao Carreiro e Pardinho - Seguindo Seus Passos

♩ = 89,999954

adimusic@matrix.com.br

adimusic@matrix.com.br
adimusic@matrix.com.br

4

Fl. (top staff): Treble clef, key signature of one sharp (F#). Measures 1-4: quarter note G4, quarter note A4, quarter rest, quarter rest.

Fl. (second staff): Treble clef, key signature of one sharp (F#). Measures 1-4: quarter note G4, quarter note A4, half note G4-A4, quarter note G4.

Perc. (third staff): Percussion clef. Measures 1-4: quarter note G2, quarter note A2, quarter note B2, quarter note C3. A triplet of eighth notes (D4, E4, F4) is marked above measures 2-4.

J. Gtr. (fourth staff): Treble clef, key signature of one sharp (F#). Measures 1-4: quarter note G4, quarter note A4, quarter note B4, quarter note C5. A long sustain line is drawn over the notes.

J. Gtr. (fifth staff): Treble clef, key signature of one sharp (F#). Measures 1-4: quarter note G4, quarter note A4, quarter note B4, quarter note C5. A long sustain line is drawn over the notes.

E. Bass (sixth staff): Bass clef, key signature of one sharp (F#). Measures 1-4: quarter note G2, quarter note A2, quarter note B2, quarter note C3.

Syn. Voice (seventh staff): Treble clef, key signature of one sharp (F#). Measures 1-4: quarter note G4, quarter note A4, quarter note B4, quarter note C5. A long sustain line is drawn over the notes.

Vla. (eighth staff): Bass clef, key signature of one sharp (F#). Measures 1-4: quarter note G2, quarter note A2, quarter note B2, quarter note C3.

Vc. (ninth staff): Bass clef, key signature of one sharp (F#). Measures 1-4: quarter note G2, quarter note A2, quarter note B2, quarter note C3.

5

Fl.

Fl.

Perc.

Hp.

J. Gtr.

J. Gtr.

E. Bass

Syn. Voice

Vla.

Vc.

0xx

3

3

6

Fl.

Fl.

Perc.

Hp.

J. Gtr.

J. Gtr.

E. Bass

Syn. Voice

Vla.

Vc.

47 9996 90

3

3

7

Fl.

Perc.

3

Hp.

26

J. Gtr.

J. Gtr.

E. Bass

Syn. Voice

Vla.

Vc.

Detailed description of the musical score for page 6, measures 25-28. The score is arranged in a system with eight staves. The instruments are: Flute (Fl.), Percussion (Perc.), Harp (Hp.), J. Gtr. (J. Gtr.), E. Bass (E. Bass), Syn. Voice (Syn. Voice), Vla. (Vla.), and Vc. (Vc.). The key signature is one sharp (F#). The time signature is 4/4. Measure 25 (labeled '26' below the Harp staff) contains a whole rest for the Flute, a triplet of eighth notes for Percussion, a whole note for Harp, a whole note chord for J. Gtr., a whole note for E. Bass, a whole note for Syn. Voice, a whole note for Vla., and a whole note chord for Vc. Measure 26 (labeled '7' below the Flute staff) contains a quarter rest for Flute, a quarter note for Percussion, a quarter note for Harp, a half note chord for J. Gtr., a quarter note for E. Bass, a quarter note for Syn. Voice, a quarter note for Vla., and a half note chord for Vc. Measure 27 contains a quarter note for Flute, a quarter note for Percussion, a quarter note for Harp, a half note chord for J. Gtr., a quarter note for E. Bass, a quarter note for Syn. Voice, a quarter note for Vla., and a half note chord for Vc. Measure 28 contains a quarter note for Flute, a quarter note for Percussion, a quarter note for Harp, a half note chord for J. Gtr., a quarter note for E. Bass, a quarter note for Syn. Voice, a quarter note for Vla., and a half note chord for Vc.

9

Fl. Fl. Perc. Hp. J. Gtr. J. Gtr. E. Bass Syn. Voice Vla.

10

Perc.

Hp.

J. Gtr.

J. Gtr.

E. Bass

Syn. Voice

Vla.

3

11

Fl.

Perc.

Hp.

J. Gtr.

J. Gtr.

E. Bass

Syn. Voice

Vla.

13

Fl.

Perc.

Hp.

J. Gtr.

J. Gtr.

E. Bass

Syn. Voice

Vla.

Detailed description of the musical score for measures 13 and 14:

16

Perc.

Hp.

J. Gtr.

J. Gtr.

E. Bass

Syn. Voice

Vla.

18

Fl.

Perc.

Hp.

J. Gtr.

J. Gtr.

E. Bass

Syn. Voice

Vla.

Vc.

15

20

Fl.

Perc.

Hp.

J. Gtr.

J. Gtr.

E. Bass

Syn. Voice

Vla.

Vc.

21

Fl.

Perc.

Hp.

J. Gtr.

J. Gtr.

E. Bass

Syn. Voice

Vla.

Vc.

3

22

Fl.

Perc.

Hp.

J. Gtr.

J. Gtr.

E. Bass

Syn. Voice

Vla.

Vc.

23

Fl.

Perc.

Hp.

J. Gtr.

J. Gtr.

E. Bass

Syn. Voice

Vla.

Vc.

24

Perc.

Hp.

J. Gtr.

J. Gtr.

E. Bass

Syn. Voice

Vla.

Vc.

27

Fl.

Perc.

Hp.

J. Gtr.

J. Gtr.

E. Bass

Syn. Voice

Vla.

Vc.

28

Fl.

Perc.

Hp.

J. Gtr.

J. Gtr.

E. Bass

Syn. Voice

Vla.

Vc.

30

Fl.

Perc.

Hp.

J. Gtr.

J. Gtr.

E. Bass

Syn. Voice

Vla.

Vc.

32

Fl.

Perc.

Hp.

J. Gtr.

J. Gtr.

E. Bass

Syn. Voice

Vla.

Vc.

33

Fl.

Perc.

Hp.

J. Gtr.

J. Gtr.

E. Bass

Vla.

Vc.

3

34

Fl.

Fl.

Perc.

Hp.

J. Gtr.

J. Gtr.

E. Bass

Syn. Voice

Vla.

Vc.

36

Fl. Fl. Perc. Hp. J. Gtr. J. Gtr. E. Bass Syn. Voice Vla. Vc.

Detailed description of the musical score: The score is for measures 36 through 39. It features eight staves. The top two staves are for Flute (Fl.), with the first staff starting at measure 36. The third staff is Percussion (Perc.), showing a rhythmic pattern with a triplet of eighth notes in measure 38. The fourth staff is Harp (Hp.), with a complex arpeggiated accompaniment. The fifth and sixth staves are for J. Gtr. (J. Gtr.), with the top staff showing a sustained chord and the bottom staff showing a rhythmic pattern. The seventh staff is E. Bass (E. Bass), with a simple bass line. The eighth staff is Syn. Voice (Syn. Voice), with a long sustained note. The ninth and tenth staves are for Vla. (Vla.) and Vc. (Vc.), with the Vla. staff showing a melodic line and the Vc. staff showing a bass line.

37

Fl.

Fl.

Perc.

Hp.

J. Gtr.

J. Gtr.

E. Bass

Syn. Voice

Vla.

Vc.

38 31

Perc. 

Hp. 

J. Gtr. 

J. Gtr. 

E. Bass 

Syn. Voice 

Vla. 

Vc. 

39

Fl.
Fl.
Perc.
Hp.
J. Gtr.
J. Gtr.
E. Bass
Syn. Voice
Vla.
Vc.

Detailed description of the musical score: The score is for measures 39-42. It features two Flute parts (Fl.), Percussion (Perc.), Harp (Hp.), two J. Gtr. parts, E. Bass, Syn. Voice, Vla., and Vc. The key signature has one sharp (F#). Measure 39 starts with a rest for the top Flute and a quarter note for the bottom Flute. Measure 40 shows more activity for both flutes, with a triplet in the bottom flute. The Percussion part has a rhythmic pattern of eighth notes. The Harp part has a melodic line with a slur and a triplet. The J. Gtr. parts have chords and a long sustain in the second staff. The E. Bass part has a simple bass line. The Syn. Voice part has a long note with a slur. The Vla. part has a melodic line with a slur. The Vc. part has a simple bass line.

40

Fl. Fl. Perc. Hp. J. Gtr. J. Gtr. E. Bass Syn. Voice Vla.

Detailed description of the musical score for measures 40-42:

41

Fl.

Perc.

Hp.

J. Gtr.

J. Gtr.

E. Bass

Syn. Voice

Vla.

Vc.

42

Fl.

Perc.

Hp.

J. Gtr.

J. Gtr.

E. Bass

Syn. Voice

Vla.

Vc.

3

3

- Syn. Voice (Synthesizer Voice):** Features a series of overlapping lines, likely representing a vocal line or a specific synthesizer effect.

44

Fl.

Perc.

Hp.

J. Gtr.

J. Gtr.

E. Bass

Syn. Voice

Vla.

Vc.

45

Fl.

Perc.

Hp.

J. Gtr.

J. Gtr.

E. Bass

Syn. Voice

Vla.

Vc.

- Perc.**: Percussion part with a snare drum and a tom-tom. It includes two triplet markings over the snare drum in measures 47 and 50.
- Hp.**: Harp part with a treble and bass clef. It features a melodic line in the treble and a bass line with a 7th fret marking.
- J. Gtr.**: Two guitar parts. The upper part is in treble clef with a capo on the 2nd fret, playing chords. The lower part is in treble clef with a capo on the 2nd fret, playing chords and a melodic line.
- E. Bass**: Electric bass part in bass clef, playing a simple bass line.
- Syn. Voice**: Synthesizer voice part in treble clef, playing a sustained chord.
- Vla.**: Viola part in alto clef, playing a melodic line with a 7th fret marking.
- Vc.**: Violoncello part in bass clef, playing a melodic line with a 7th fret marking.

48

Perc.

Hp.

J. Gtr.

J. Gtr.

E. Bass

Syn. Voice

Vla.

Vc.

3

3

3

3

49 Perc. Hp. J. Gtr. J. Gtr. E. Bass Syn. Voice Vla. Vc.

50

Fl.

Perc.

Hp.

J. Gtr.

J. Gtr.

E. Bass

Syn. Voice

Vla.

Vc.

51

Fl.

Perc.

Hp.

J. Gtr.

J. Gtr.

E. Bass

Syn. Voice

Vla.

Vc.

Detailed description of the musical score: The score is for page 44, starting at measure 51. It features eight staves for different instruments. The Flute (Fl.) staff begins with a treble clef, a key signature of one sharp (F#), and a common time signature. It contains a melodic line with a long note in measure 52. The Percussion (Perc.) staff uses a double bar line with two vertical lines and includes rhythmic patterns of 'x' marks and beams. The Harp (Hp.) staff has a grand staff with treble and bass clefs, showing chordal textures and a triplet in measure 53. The J. Gtr. (J. Gtr.) staff has a treble clef and shows a sustained chord in measure 52. The second J. Gtr. staff has a treble clef and shows a rhythmic pattern of chords. The E. Bass staff has a bass clef and shows a simple bass line. The Syn. Voice staff has a treble clef and shows a sustained chord. The Viola (Vla.) staff has an alto clef and shows a melodic line with a triplet in measure 51. The Vc. (Vc.) staff has a bass clef and shows a melodic line with a triplet in measure 51.

52

Fl.

Perc.

Hp.

J. Gtr.

J. Gtr.

E. Bass

Syn. Voice

Vln.

Vc.

54

Fl.

Perc.

Hp.

J. Gtr.

J. Gtr.

E. Bass

Syn. Voice

Vla.

Vc.

55

Fl.

Perc.

Hp.

J. Gtr.

J. Gtr.

E. Bass

Syn. Voice

Vla.

Vc.

57

Fl.

Perc.

Hp.

J. Gtr.

J. Gtr.

E. Bass

Syn. Voice

Vla.

Vc.

58

Fl.

Perc.

Hp.

J. Gtr.

J. Gtr.

E. Bass

Syn. Voice

Vla.

Vc.

59

Fl.

Perc.

Hp.

J. Gtr.

J. Gtr.

E. Bass

Syn. Voice

Vla.

Vc.

60

Fl.

Perc.

Hp.

J. Gtr.

J. Gtr.

E. Bass

Vla.

Vc.

61

Fl.

Perc.

Hp.

J. Gtr.

J. Gtr.

E. Bass

Syn. Voice

Vla.

Vc.

Detailed description of the musical score: The score is for measures 61-64. The Flute (Fl.) part begins with a melodic line starting on a whole note G4 (with a sharp sign) and continues with quarter notes. The Percussion (Perc.) part features a rhythmic pattern of eighth notes, including a triplet of eighth notes in measure 62. The Harp (Hp.) part consists of chords and single notes, with a prominent chord in measure 62. The J. Gtr. (Jazz Guitar) part has a sustained chord in measure 62. The second J. Gtr. part plays a series of chords and single notes. The E. Bass part provides a simple bass line with quarter notes. The Syn. Voice part has a melodic line with some rests. The Vla. (Violin) part has a melodic line with some rests. The Vc. (Violoncello) part has a melodic line with some rests.

62

Fl.

Perc.

Hp.

J. Gtr.

J. Gtr.

E. Bass

Syn. Voice

Vla.

Vc.

63

Fl.

Perc.

Hp.

J. Gtr.

J. Gtr.

E. Bass

Syn. Voice

Vla.

Vc.

64

Fl.

Perc.

Hp.

J. Gtr.

J. Gtr.

E. Bass

Syn. Voice

Vla.

Vc.

65

Fl. Fl. Perc. Hp. J. Gtr. J. Gtr. E. Bass Vla. Vc.

Detailed description of the musical score for measures 65-68:

66

Fl.

Perc.

Hp.

J. Gtr.

J. Gtr.

E. Bass

Vla.

Vc.

Flute

Peao Carreiro e Pardinho - Seguindo Seus Passos

♩ = 89,999954

2

6

2

3

25

35

39

2

24

65

adimusic@matrix.com.br
adimusic@matrix.com.br

Peao Carreiro e Pardinho - Seguindo Seus Passos

Flute

♩ = 89,999954

2

7

12

21

27

32

36

41

46

53

adimusic@matrix.com.br
adimusic@matrix.com.br

2

Flute

57

61

64

Peao Carreiro e Pardinho - Seguindo Seus Passos

Percussion

♩ = 89,999954

adimusic@matrix.com.br
adimusic@matrix.com.br

V.S.

Percussion

30

33

36

39

42

45

48

51

54

57

Percussion

60

63

65

Peao Carreiro e Pardinho - Seguindo Seus Passos

Harp

♩ = 89,999954

3

adimusic@matrix.com.br 0xx 479996 90 26

8

11

14

18

21

adimusic@matrix.com.br
adimusic@matrix.com.br

V.S.

2

Harp

25

29

32

34

36

38

40

42

44

47

49

52

Harp

55

58

60

62

64

66

♩ = 89,999954

2

Jazz Guitar

58

63

♩ = 89,999954

4

7

11

15

19

23

27

31

35

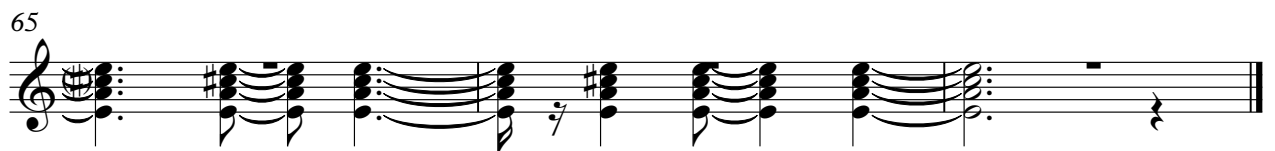

Electric Bass

Peao Carreiro e Pardino - Seguindo Seus Passos

♩ = 89,999954

adimusic@matrix.com.br
adimusic@matrix.com.br

V.S.

Peao Carreiro e Pardinho - Seguindo Seus Passos

Synth Voice

♩ = 89,999954

4

9

15

22

27

31

adimusic@matrix.com.br
adimusic@matrix.com.br

34

39

45

50

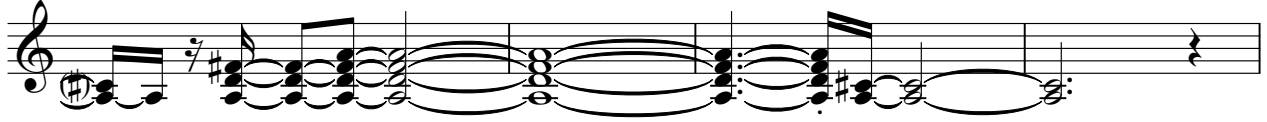

54

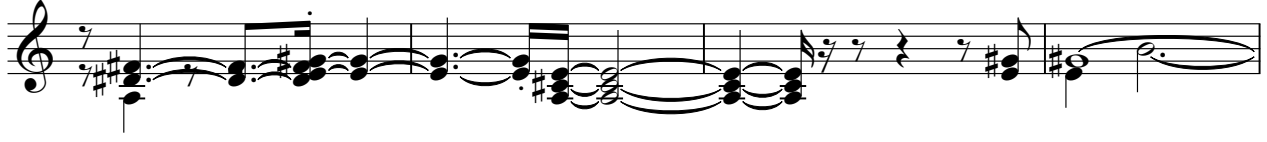

58

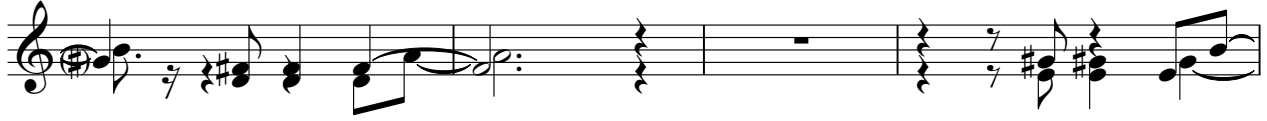

62

Viola

Peao Carreiro e Pardinho - Seguindo Seus Passos

♩ = 89,999954

6

9

11

13

16

18

21

24

27

adimusic@matrix.com.br
adimusic@matrix.com.br

V.S.

2

Viola

30

33

36

40

42

44

47

50

53

57

59 *Viola* 3

61

63

65

Peao Carreiro e Pardinho - Seguindo Seus Passos

Violoncello

♩ = 89,999954

4

7

14

20

25

28

31

35

38

adimusic@matrix.com.br
adimusic@matrix.com.br

Violoncello

41

45

50

55

58

60

62

64