

# Peao Carreiro e Ze Paulo - Lua de Paixao

0.0"

1.1,00

studio@ig.com.br - http://studiovirtualmidi.cjb.net - Tel:(31)3352-7444

♩ = 165,000168

Percussion

Jazz Guitar

Acoustic Bass

♩ = 165,000168

Tape Sampler Keyboard [Strings]

Synth Strings

♩ = 165,000168

Orchestra Hit

3

Perc.

J. Gtr.

A. Bass

Tape Smp. Str

Syn. Str.

Orch. Hit

studiovirtual@ig.com.br

4

Perc.

J. Gtr.

A. Bass

Tape Smp. Str

Syn. Str.

Orch. Hit

<http://studiovirtualmidi.cjb.net>

Tel: (11) 3352-4443

5

Perc.

J. Gtr.

A. Bass

Tape Smp. Str

Syn. Str.

Orch. Hit

3

6

Perc.

J. Gtr.

A. Bass

Tape Smp. Str

Syn. Str.

Orch. Hit

3

7

Perc.

J. Gtr.

A. Bass

Tape Smp. Str

Syn. Str.

Orch. Hit

8

Perc.

J. Gtr.

A. Bass

Tape Smp. Str

Syn. Str.

Orch. Hit

9

Perc.

J. Gtr.

A. Bass

Tape Smp. Str

Syn. Str.

Orch. Hit

11

Perc.

J. Gtr.

A. Bass

Tape Smp. Str

Syn. Str.

Orch. Hit

12

Perc.

J. Gtr.

A. Bass

Tape Smp. Str

Syn. Str.

Orch. Hit

13

Perc.

J. Gtr.

A. Bass

Tape Smp. Str

Syn. Str.

Orch. Hit

14

Perc. J. Gtr. A. Bass

Tape Smp. Str. Syn. Str. Orch. Hit

15

Perc. J. Gtr. A. Bass

Tape Smp. Str. Syn. Str. Orch. Hit

16

Perc. J. Gtr. A. Bass

Tape Smp. Str. Syn. Str. Orch. Hit

17

Perc. J. Gtr. A. Bass

Tape Smp. Str. Syn. Str. Orch. Hit

18

Perc.

J. Gtr.

A. Bass

Tape Smp. Str

Syn. Str.

Orch. Hit

20

Perc.

J. Gtr.

A. Bass

Tape Smp. Str

Syn. Str.

Orch. Hit

22

Perc. J. Gtr. A. Bass

Tape Smp. Str. Syn. Str. Orch. Hit

23

Perc. J. Gtr. A. Bass

Tape Smp. Str. Syn. Str. Orch. Hit

24

Perc.

J. Gtr.

A. Bass

Tape Smp. Str

Syn. Str.

Orch. Hit

25

Perc.

J. Gtr.

A. Bass

Tape Smp. Str

Syn. Str.

Orch. Hit

27

Perc.

J. Gtr.

A. Bass

Tape Smp. Str

Syn. Str.

Orch. Hit

28

Perc.

J. Gtr.

A. Bass

Tape Smp. Str

Syn. Str.

Orch. Hit

30

Perc.

J. Gtr.

A. Bass

Tape Smp. Str

Syn. Str.

Orch. Hit

13

32

Perc.

J. Gtr.

A. Bass

Tape Smp. Str

Syn. Str.

Orch. Hit

33

Perc.

J. Gtr.

A. Bass

Tape Smp. Str

Syn. Str.

Orch. Hit

35

Perc.

J. Gtr.

A. Bass

Tape Smp. Str

Syn. Str.

Orch. Hit

37

Perc.

J. Gtr.

A. Bass

Tape Smp. Str

Syn. Str.

15

39

Perc.

J. Gtr.

A. Bass

Tape Smp. Str

Syn. Str.

Orch. Hit

15

40

Perc.

J. Gtr.

A. Bass

Tape Smp. Str

Syn. Str.

Orch. Hit

42

Perc.

J. Gtr.

A. Bass

Tape Smp. Str

Syn. Str.

Orch. Hit

43

Perc. J. Gtr. A. Bass Tape Smp. Str. Syn. Str. Orch. Hit

44

Perc. J. Gtr. A. Bass Tape Smp. Str. Syn. Str. Orch. Hit

46

Perc.

J. Gtr.

A. Bass

Tape Smp. Str

Syn. Str.

48

Perc.

J. Gtr.

A. Bass

Tape Smp. Str

Syn. Str.

Orch. Hit

50

Perc.

J. Gtr.

A. Bass

Tape Smp. Str

Syn. Str.

Orch. Hit

19

52

Perc.

J. Gtr.

A. Bass

Tape Smp. Str

Syn. Str.

Orch. Hit

54

Perc.

J. Gtr.

A. Bass

Tape Smp. Str

Syn. Str.

Orch. Hit

56

Perc.

J. Gtr.

A. Bass

Tape Smp. Str

Syn. Str.

Orch. Hit

58 21

Perc. 

J. Gtr. 

A. Bass 

Tape Smp. Str 

Syn. Str. 

Orch. Hit 

60

Perc. 

J. Gtr. 

A. Bass 

Tape Smp. Str 

Syn. Str. 

Orch. Hit 

62

Perc. J. Gtr. A. Bass Tape Smp. Str. Syn. Str. Orch. Hit

64

Perc. J. Gtr. A. Bass Tape Smp. Str. Syn. Str. Orch. Hit

65

Perc. J. Gtr. A. Bass

Tape Smp. Str. Syn. Str. Orch. Hit

66

Perc. J. Gtr. A. Bass

Tape Smp. Str. Syn. Str. Orch. Hit

67

Perc.

J. Gtr.

A. Bass

Tape Smp. Str

Syn. Str.

Orch. Hit

68

Perc.

J. Gtr.

A. Bass

Tape Smp. Str

Syn. Str.

Orch. Hit

70

Perc.

J. Gtr.

A. Bass

Tape Smp. Str

Syn. Str.

Orch. Hit

71

Perc.

J. Gtr.

A. Bass

Tape Smp. Str

Syn. Str.

Orch. Hit

72

Perc. J. Gtr. A. Bass

Tape Smp. Str. Syn. Str. Orch. Hit

73

Perc. J. Gtr. A. Bass

Tape Smp. Str. Syn. Str. Orch. Hit

74 27

Perc.

J. Gtr.

A. Bass

Tape Smp. Str

Syn. Str.

Orch. Hit

76

Perc.

J. Gtr.

A. Bass

Tape Smp. Str

Syn. Str.

Orch. Hit

77

Perc. J. Gtr. A. Bass

Tape Smp. Str. Syn. Str. Orch. Hit

79

Perc. J. Gtr. A. Bass

Tape Smp. Str. Syn. Str. Orch. Hit

80

Perc. J. Gtr. A. Bass

Tape Smp. Str. Syn. Str. Orch. Hit

81

Perc. J. Gtr. A. Bass

Tape Smp. Str. Syn. Str. Orch. Hit

82

Perc. J. Gtr. A. Bass Tape Smp. Str. Syn. Str. Orch. Hit

84

Perc. J. Gtr. A. Bass Tape Smp. Str. Syn. Str. Orch. Hit

86

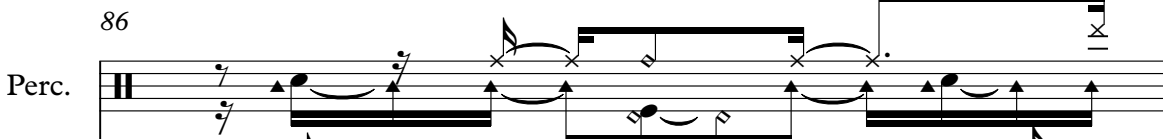
Perc. 

J. Gtr. 

A. Bass 

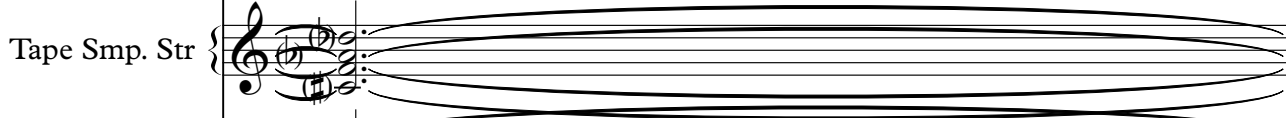
Tape Smp. Str. 

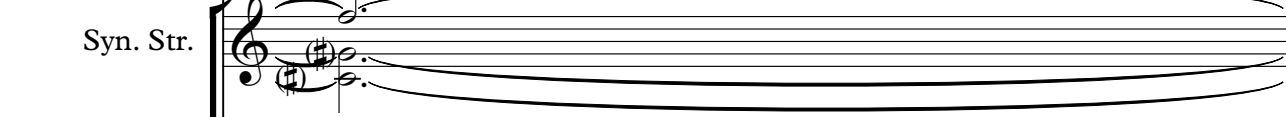
Syn. Str. 

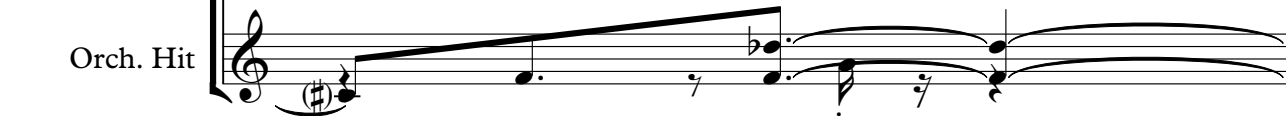
Orch. Hit 

87

Perc. 

J. Gtr. 

A. Bass 

Tape Smp. Str. 

Syn. Str. 

Orch. Hit 

88

Perc. J. Gtr. A. Bass

Tape Smp. Str. Syn. Str. Orch. Hit

89

Perc. J. Gtr. A. Bass

Tape Smp. Str. Syn. Str. Orch. Hit

91

Perc.

J. Gtr.

A. Bass

Tape Smp. Str.

Syn. Str.

Orch. Hit

92

Perc.

J. Gtr.

A. Bass

Tape Smp. Str.

Syn. Str.

Orch. Hit

93

Perc.

J. Gtr.

A. Bass

Tape Smp. Str

Syn. Str.

Orch. Hit

94

Perc.

J. Gtr.

A. Bass

Tape Smp. Str

Syn. Str.

Orch. Hit

96

Perc.

J. Gtr.

A. Bass

Tape Smp. Str

Syn. Str.

Orch. Hit

97

Perc.

J. Gtr.

A. Bass

Tape Smp. Str

Syn. Str.

Orch. Hit

98

Perc.

J. Gtr.

A. Bass

Tape Smp. Str

Syn. Str.

Orch. Hit

99

Perc.

J. Gtr.

A. Bass

Tape Smp. Str

Syn. Str.

Orch. Hit

100

Perc.

J. Gtr.

A. Bass

Tape Smp. Str

Syn. Str.

Orch. Hit

37

102

Perc.

J. Gtr.

A. Bass

Tape Smp. Str

Syn. Str.

Orch. Hit

103

Perc.

J. Gtr.

A. Bass

Tape Smp. Str

Syn. Str.

Orch. Hit

104

Perc.

J. Gtr.

A. Bass

Tape Smp. Str

Syn. Str.

Orch. Hit

105

Perc. J. Gtr. A. Bass

Tape Smp. Str. Syn. Str. Orch. Hit

3 3

106

Perc. J. Gtr. A. Bass

Tape Smp. Str. Syn. Str. Orch. Hit

3 3 3

108

Perc. J. Gtr. A. Bass Tape Smp. Str. Syn. Str. Orch. Hit

109

Perc. J. Gtr. A. Bass Tape Smp. Str. Syn. Str. Orch. Hit

111 41

Perc.

J. Gtr.

A. Bass

Tape Smp. Str.

Syn. Str.

Orch. Hit

113

Perc.

J. Gtr.

A. Bass

Tape Smp. Str.

Syn. Str.

Orch. Hit

114

Perc.

J. Gtr.

A. Bass

Tape Smp. Str

Syn. Str.

Orch. Hit

115

Perc.

J. Gtr.

A. Bass

Tape Smp. Str

Syn. Str.

Orch. Hit

116

Perc. J. Gtr. A. Bass

Tape Smp. Str. Syn. Str. Orch. Hit

117

Perc. J. Gtr. A. Bass

Tape Smp. Str. Syn. Str. Orch. Hit

118

Perc. J. Gtr. A. Bass Tape Smp. Str. Syn. Str. Orch. Hit

6 3

3

119

Perc. J. Gtr. A. Bass Tape Smp. Str. Syn. Str. Orch. Hit

3 3 3

121

Perc.

J. Gtr.

A. Bass

Tape Smp. Str

Syn. Str.

Orch. Hit

122

Perc.

J. Gtr.

A. Bass

Tape Smp. Str

Syn. Str.

Orch. Hit

123

Perc. J. Gtr. A. Bass

Tape Smp. Str. Syn. Str. Orch. Hit

125

Perc. J. Gtr. A. Bass

Tape Smp. Str. Syn. Str. Orch. Hit

126 47

Perc. 

J. Gtr. 

A. Bass 

Tape Smp. Str 

Syn. Str. 

Orch. Hit 

128

Perc. 

J. Gtr. 

A. Bass 

Tape Smp. Str 

Syn. Str. 

Orch. Hit 

130

Perc.

J. Gtr.

A. Bass

Tape Smp. Str

Syn. Str.

Orch. Hit

131

Perc.

J. Gtr.

A. Bass

Tape Smp. Str

Syn. Str.

Orch. Hit

132 49

Perc.

J. Gtr.

A. Bass

Tape Smp. Str

Syn. Str.

Orch. Hit

134

Perc.

J. Gtr.

A. Bass

Tape Smp. Str

Syn. Str.

Orch. Hit

136

Perc.

J. Gtr.

A. Bass

Tape Smp. Str

Syn. Str.

Orch. Hit

138

Perc.

J. Gtr.

A. Bass

Tape Smp. Str

Syn. Str.

Orch. Hit

139 51

Perc. 

J. Gtr. 

A. Bass 

Tape Smp. Str 

Syn. Str. 

Orch. Hit 

141

Perc. 

J. Gtr. 

A. Bass 

Tape Smp. Str 

Syn. Str. 

Orch. Hit 

142

Perc. J. Gtr. A. Bass

Tape Smp. Str. Syn. Str. Orch. Hit

144

Perc. J. Gtr. A. Bass

Tape Smp. Str. Syn. Str. Orch. Hit

146

Perc. J. Gtr. A. Bass

Tape Smp. Str. Syn. Str. Orch. Hit

147

Perc. J. Gtr. A. Bass

Tape Smp. Str. Syn. Str. Orch. Hit

149

Perc.

J. Gtr.

A. Bass

Tape Smp. Str

Syn. Str.

Orch. Hit

150

Perc.

J. Gtr.

A. Bass

Tape Smp. Str

Syn. Str.

Orch. Hit

151

Perc.

J. Gtr.

A. Bass

Tape Smp. Str.

Syn. Str.

Orch. Hit

152

Perc.

J. Gtr.

A. Bass

Tape Smp. Str.

Syn. Str.

153

Perc.

J. Gtr.

A. Bass

Tape Smp. Str

Syn. Str.

Orch. Hit

155

Perc.

J. Gtr.

A. Bass

Tape Smp. Str

Syn. Str.

Orch. Hit

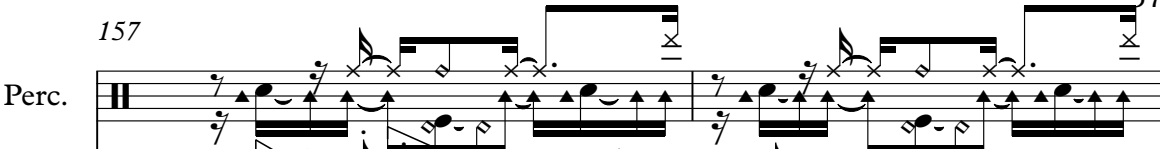

157 57

Perc. 

J. Gtr. 

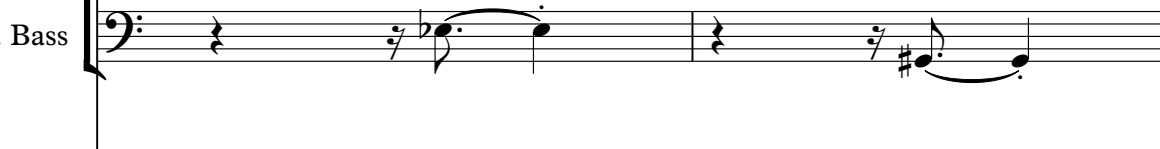
A. Bass 

Tape Smp. Str. 

Syn. Str. 

Orch. Hit 

159

Perc. 

J. Gtr. 

A. Bass 

Tape Smp. Str. 

Syn. Str. 

Orch. Hit 

160

Perc. J. Gtr. A. Bass Tape Smp. Str. Syn. Str. Orch. Hit

162

Perc. J. Gtr. A. Bass Tape Smp. Str. Syn. Str. Orch. Hit

164 59

Perc. 

J. Gtr. 

A. Bass 

Tape Smp. Str 

Syn. Str. 

Orch. Hit 

166

Perc. 

J. Gtr. 

A. Bass 

Tape Smp. Str 

Syn. Str. 

Orch. Hit 

168

Perc.

J. Gtr.

A. Bass

Tape Smp. Str

Syn. Str.

Orch. Hit

169

Perc.

J. Gtr.

A. Bass

Tape Smp. Str

Syn. Str.

Orch. Hit

170

Perc.

J. Gtr.

A. Bass

Tape Smp. Str

Syn. Str.

Orch. Hit

171

Perc.

J. Gtr.

A. Bass

studiovirtual@ig.com.br

Tape Smp. Str

Syn. Str.

Orch. Hit

172

J. Gtr.

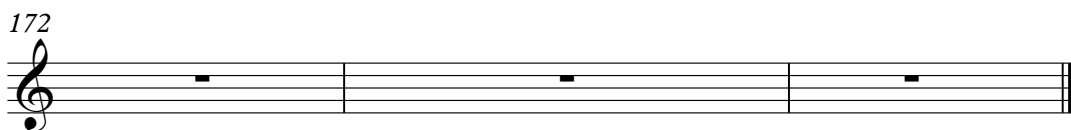

<http://studiovirtualmidi.com> Tel: (314) 4452

Tel: (314) 4452

Peao Carreiro e Ze Paulo - Lua de Paixao

Percussion

♩ = 165,000168

5

7

9

11

13

15

17

19

21

6

V.S.

## Percussion

Percussion

3

43

45

47

49

51

53

55

57

59

61

V.S.

Percussion

Percussion

83

85

87

89

91

93

95

97

99

101

V.S.

Percussion

Percussion

143

145

147

149

151

153

155

157

159

161

Percussion

9

163

165

167

169

171

♩ = 165,000168

studiovirtual@ig.com.br studiovirtualmidi.cjb.net 7414313352

5

8

11

14

17

20

23

26

29

62

65

68

71

74

77

80

83

87

90

V.S.

93

96

99

102

105

108

111

114

117

120

123

126

129

132

136

139

142

145

148

151

155

158

161

164

167

170

studiovirtual@ig.com.br

172

# Peao Carreiro e Ze Paulo - Lua de Paixao

Acoustic Bass

♩ = 165,000168

7

12

17

22

27

32

38

43

48

V.S.

54

59

64

69

74

79

84

89

95

99

103

108

113

118

123

129

134

139

144

149

V.S.

154

159

164

168

Tape Sampler Keyboard [Strings] Peao Carreiro e Ze Paulo - Lua de Paixao

♩ = 165,000168

7

14

20

26

34

43

51

60

68

V.S.

75

82

89

96

101

107

114

119

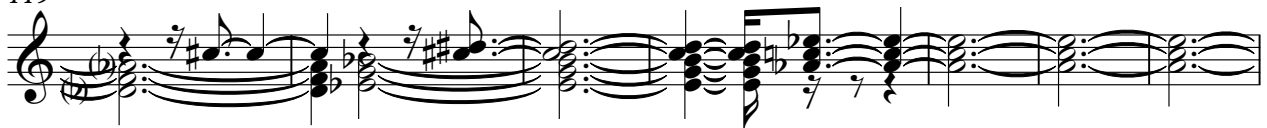

126

134

142

149

158

164

168

Synth Strings

Peao Carreiro e Ze Paulo - Lua de Paixao

♩ = 165,000168

7

15

21

27

35

43

51

59

67

V.S.

74

80

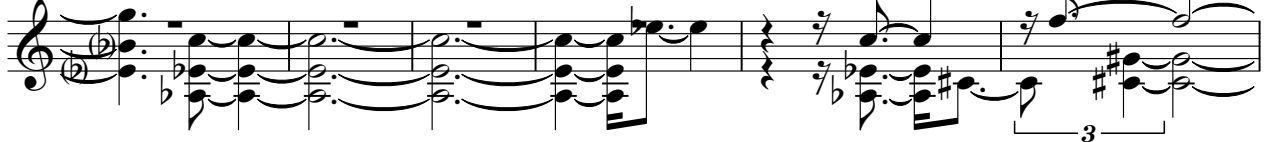

86

93

98

104

111

117

122

130

137

143

150

156

162

167

♩ = 165,000168

5

8

11

15

20

24

28

33

2

39

44

50

56

61

65

69

73

77

81

86

91

95

99

103

108

112

117

121

125

V.S.

128

131

136

141

146

150

155

160

166

170