

# Peao Carreiro e Ze Paulo - O Buraquinho

0.0"  
1.1,00  
StudioVirtual@gmail.com.br - <http://studiovirtualmidi.cjb.net> - Tel:(31)3352-7444

$\text{♩} = 160,000000$

2

3

Perc.

Band.

Solo

Solo

4

Perc.

Band.

Solo

Solo

5

Perc.

Band.

Solo

Solo

6

7

8

4

9

Perc. Band. Solo Solo

10

Perc. Band. Solo Solo

11

Perc. Band. Solo Solo

12

Perc.

Band.

Solo

Solo

13

Perc.

Band.

Solo

Solo

14

Perc.

Band.

Solo

Solo

15

Perc. Band. Solo Solo

16

Perc. Band. Solo Solo

17

Perc. Band. Solo Solo

18

Perc.

Band.

Solo

Solo

19

Perc.

Band.

Solo

Solo

20

Perc.

Band.

Solo

Solo

21

Perc.

Band.

Solo

Solo

22

Perc.

Band.

Solo

Solo

23

Perc.

Band.

Solo

Solo

24

Perc.

Band.

Solo

Solo

25

Perc.

Band.

Solo

Solo

26

Perc.

Band.

Solo

Solo

10

27

Perc.

Band.

Solo

Solo

28

Perc.

Band.

Solo

Solo

29

Perc.

Band.

Solo

Solo

30

Perc. Band. Solo Solo

31

Perc. Band. Solo Solo

32

Perc. Band. Solo Solo

33

Perc.

Band.

Solo

Solo

34

Perc.

Band.

Solo

Solo

35

Perc.

Band.

Solo

Solo

36

Perc.

Band.

Solo

Solo

37

Perc.

Band.

Solo

Solo

38

Perc.

Band.

Solo

Solo

39

Perc.

Band.

Solo

Solo

40

Perc.

Band.

Solo

Solo

41

Perc.

Band.

Solo

Solo

42

43

44

16

45

Perc.

Band.

Solo

Solo

46

Perc.

Solo

Solo

47

Perc.

Band.

Solo

Solo

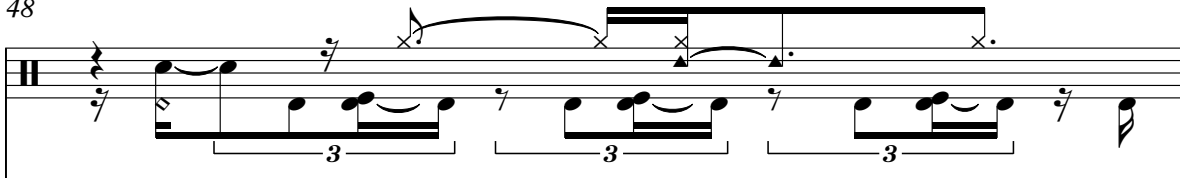

48

Perc. 

Band. 

Solo 

Solo 

49

Perc. 

Band. 

Solo 

Solo 

50

Perc. 

Band. 

Solo 

Solo 

51

Perc.

Band.

Solo

Solo

52

Perc.

Band.

Solo

Solo

53

Perc.

Band.

Solo

Solo

54

Perc. Band. Solo Solo

55

Perc. Band. Solo Solo

56

Perc. Band. Solo Solo

57

Perc.

Band.

Solo

Solo

58

Perc.

Band.

Solo

Solo

59

Perc.

Band.

Solo

Solo

60

Perc. Band. Solo Solo

61

Perc. Band. Solo Solo

62

Perc. Band. Solo Solo

63

Perc.

Band.

Solo

Solo

64

Perc.

Band.

Solo

Solo

65

Perc.

Band.

Solo

Solo

66

Perc. Band. Solo Solo

67

Perc. Band. Solo Solo

68

Perc. Band. Solo Solo

69

Perc.

Band.

Solo

Solo

70

Perc.

Band.

Solo

Solo

71

Perc.

Band.

Solo

Solo

72

Perc.

Solo

Solo

73

Perc.

Band.

Solo

Solo

74

Perc.

Band.

Solo

Solo

75

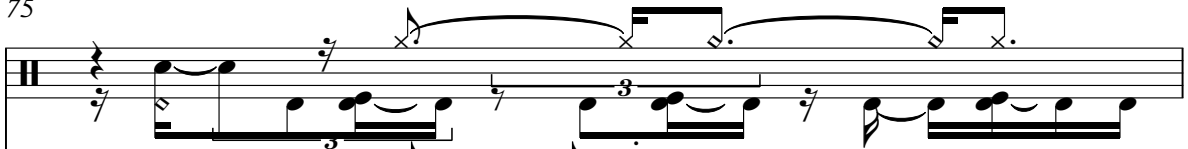
Perc. 

Band. 

Solo 

Solo 

76

Perc. 

Band. 

Solo 

Solo 

77

Perc. 

Band. 

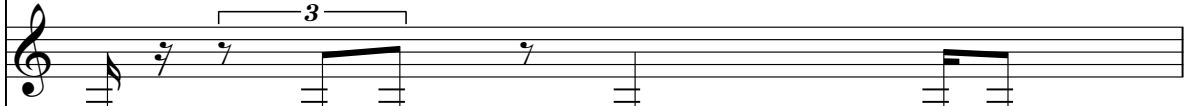
Solo 

Solo 

78

Perc. Band. Solo Solo

79

Perc. Band. Solo Solo

80

Perc. Band. Solo Solo

28

81

Perc.

Band.

Solo

Solo

82

Perc.

Band.

Solo

Solo

83

Perc.

Band.

Solo

Solo

84

85

86

87

Perc. Band. Solo Solo

88

Perc. Band. Solo Solo

89

Perc. Band. Solo Solo

90

Perc. Band. Solo Solo

91

Perc. Band. Solo Solo

92

Perc. Band. Solo Solo

93

Perc. Band. Solo Solo

94

Perc. Band. Solo Solo

95

Perc. Band. Solo Solo

96

Perc. Band. Solo Solo

97

Perc. Band. Solo Solo

98

Perc. Band. Solo Solo

99

Perc. Band. Solo Solo

100

Perc. Band. Solo Solo

101

Perc. Band. Solo Solo

102

Perc. Band. Solo Solo

103

Perc. Band. Solo Solo

104

Perc. Band. Solo Solo

105

Perc. Band. Solo Solo

106

Perc. Band. Solo Solo

107

Perc. Band. Solo Solo

108

Perc. Band. Solo Solo

109

Perc. Band. Solo Solo

110

Perc. Band. Solo Solo

111

Perc. Band. Solo Solo

112

Perc. Band. Solo Solo

113

Perc. Band. Solo Solo

114

Perc. Band. Solo Solo

115

Perc. Band. Solo Solo

116

Perc. Band. Solo Solo

117

Perc.

Band.

Solo

Solo

118

Perc.

Band.

Solo

Solo

119

Perc.

Band.

Solo

Solo

120

Perc.

Solo

Solo

Peao Carreiro e Ze Paulo - O Buraquinho

Percussion

♩ = 160,000000

V.S.

## Percussion

Percussion

21

22

23

24

25

26

27

28

29

30

V.S.

Percussion

41

42

43

44

45

46

47

48

49

50

V.S.

Percussion

61

62

63

64

65

66

67

68

69

70

V.S.

Percussion

Percussion

81

82

83

84

85

86

87

88

89

90

V.S.

Percussion

91

92

93

94

95

96

97

98

99

101

102

103

104

105

106

107

108

109

110

111

V.S.

Percussion

112

113

114

115

116

117

118

119

120

Bandoneon

Peao Carreiro e Ze Paulo - O Buraquinho

♩ = 160,000000

5

8

11

14

16

18

20

23

V.S.

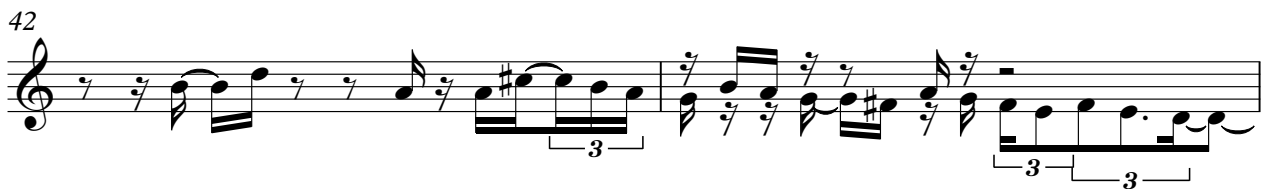
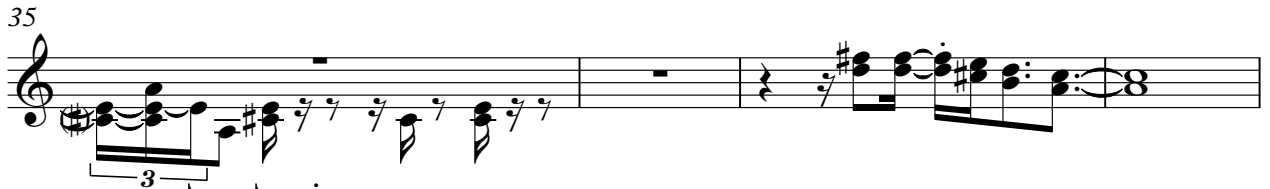

54

56

59

62

65

68

70

Bandoneon

102

105

108

111

113

116

118

# Peao Carreiro e Ze Paulo - O Buraquinho

Solo

♩ = 160,000000

4

7

10

13

16

19

22

25

28

V.S.

V.S.

91

94

97

100

103

106

109

112

115

118

64

72

79

86

92

98

105

111

116

