

Peao Carreiro e Ze Paulo - Porta do Mundo

0.0"
1.1,00
PORTA*DO*MUNDO

♩ = 100,000000

2

4

Perc.

J. Gtr.

J. Gtr.

E. Bass

Vla.

5

Perc.

J. Gtr.

J. Gtr.

E. Bass

Vla.

6

Perc.

J. Gtr.

J. Gtr.

E. Bass

Vla.

7

Perc.

J. Gtr.

J. Gtr.

E. Bass

Vla.

9

Perc.

J. Gtr.

J. Gtr.

E. Bass

Vla.

11

Perc.

J. Gtr.

J. Gtr.

E. Bass

Vla.

12

Perc.

J. Gtr.

J. Gtr.

E. Bass

Vla.

13

Perc.

J. Gtr.

J. Gtr.

E. Bass

Vla.

14

Perc. J. Gtr. J. Gtr. E. Bass Band. Vla.

15

Perc. J. Gtr. J. Gtr. E. Bass Band. Vla.

16

Perc. J. Gtr. J. Gtr. E. Bass Band. Vla.

17

Perc. J. Gtr. J. Gtr. E. Bass Vla.

18

Perc.

J. Gtr.

J. Gtr.

E. Bass

Vla.

19

Perc.

J. Gtr.

J. Gtr.

E. Bass

Vla.

20

Perc. J. Gtr. J. Gtr. E. Bass Band. Vla.

21

Perc. J. Gtr. J. Gtr. E. Bass Vla.

22

Perc.

J. Gtr.

J. Gtr.

E. Bass

Vla.

23

Perc.

J. Gtr.

J. Gtr.

E. Bass

Vla.

24

Perc.

J. Gtr.

J. Gtr.

E. Bass

Vla.

25

Perc.

J. Gtr.

J. Gtr.

E. Bass

Vla.

26

Perc.

J. Gtr.

J. Gtr.

E. Bass

Vla.

27

Perc.

J. Gtr.

J. Gtr.

E. Bass

Vla.

28

Perc.

J. Gtr.

J. Gtr.

E. Bass

Vla.

29

Perc.

J. Gtr.

J. Gtr.

E. Bass

Vla.

30

Perc.

J. Gtr.

J. Gtr.

E. Bass

Vla.

31

Perc.

J. Gtr.

J. Gtr.

E. Bass

Vla.

32

Perc. J. Gtr. J. Gtr. E. Bass Vla.

33

Perc. J. Gtr. J. Gtr. E. Bass Vla.

34

Perc.

J. Gtr.

J. Gtr.

E. Bass

Vla.

35

Perc.

J. Gtr.

J. Gtr.

E. Bass

Vla.

36

Perc. J. Gtr. J. Gtr. E. Bass Vla.

37

Perc. J. Gtr. J. Gtr. E. Bass Vla.

38

Perc.

J. Gtr.

J. Gtr.

E. Bass

Vla.

39

Perc.

J. Gtr.

J. Gtr.

E. Bass

Vla.

40

Perc. J. Gtr. J. Gtr. E. Bass Band. Vla.

41

Perc. J. Gtr. J. Gtr. E. Bass Band. Vla.

42

Perc.

J. Gtr.

J. Gtr.

E. Bass

Band.

Vla.

43

Perc.

J. Gtr.

J. Gtr.

E. Bass

Vla.

44

Perc. J. Gtr. J. Gtr. E. Bass Vla.

45

Perc. J. Gtr. J. Gtr. E. Bass Vla.

46

Perc.

J. Gtr.

J. Gtr.

E. Bass

Band.

Vla.

47

Perc.

J. Gtr.

J. Gtr.

E. Bass

Vla.

48

Perc. J. Gtr. J. Gtr. E. Bass Vla.

49

Perc. J. Gtr. J. Gtr. E. Bass Vla.

50

Perc.

J. Gtr.

J. Gtr.

E. Bass

Vla.

51

Perc.

J. Gtr.

J. Gtr.

E. Bass

Vla.

52

Perc. J. Gtr. J. Gtr. E. Bass Vla.

53

Perc. J. Gtr. J. Gtr. E. Bass Vla.

54

Perc.

J. Gtr.

J. Gtr.

E. Bass

Vla.

55

Perc.

J. Gtr.

J. Gtr.

E. Bass

Vla.

56

Perc.

J. Gtr.

J. Gtr.

E. Bass

Vla.

57

Perc.

J. Gtr.

J. Gtr.

E. Bass

Vla.

58

Perc.

J. Gtr.

J. Gtr.

E. Bass

Vla.

59

Perc.

J. Gtr.

J. Gtr.

E. Bass

Vla.

60

Perc.

J. Gtr.

J. Gtr.

E. Bass

Vla.

62

Perc.

J. Gtr.

J. Gtr.

E. Bass

Vla.

63

Perc.

J. Gtr.

J. Gtr.

E. Bass

Vla.

64

Perc.

J. Gtr.

J. Gtr.

E. Bass

Vla.

65

Perc.

J. Gtr.

J. Gtr.

E. Bass

Vla.

66

Perc.

J. Gtr.

J. Gtr.

E. Bass

Vla.

68

Perc.

J. Gtr.

J. Gtr.

E. Bass

Vla.

70

Perc.

J. Gtr.

J. Gtr.

E. Bass

Vla.

71

Perc.

J. Gtr.

J. Gtr.

E. Bass

Vla.

72

Perc.

J. Gtr.

J. Gtr.

E. Bass

Vla.

73

Perc.

J. Gtr.

J. Gtr.

E. Bass

Band.

Vla.

74

Perc.

J. Gtr.

J. Gtr.

E. Bass

Band.

Vla.

75

Perc. J. Gtr. J. Gtr. E. Bass Band. Vla.

76

Perc. J. Gtr. J. Gtr. E. Bass Vla.

77

Perc.

J. Gtr.

J. Gtr.

E. Bass

Vla.

78

Perc.

J. Gtr.

J. Gtr.

E. Bass

Vla.

79

Perc. J. Gtr. J. Gtr. E. Bass Band. Vla.

80

Perc. J. Gtr. J. Gtr. E. Bass Vla.

81

Perc.

J. Gtr.

J. Gtr.

E. Bass

Vla.

82

Perc.

J. Gtr.

J. Gtr.

E. Bass

Vla.

83

Perc. J. Gtr. J. Gtr. E. Bass Vla.

84

Perc. J. Gtr. J. Gtr. E. Bass Vla.

40

85

Perc.

J. Gtr.

J. Gtr.

E. Bass

Vla.

86

Perc.

J. Gtr.

J. Gtr.

E. Bass

Vla.

87

88

89

Perc. J. Gtr. J. Gtr. E. Bass Vla.

90

Perc. J. Gtr. J. Gtr. E. Bass Vla.

91

Perc. J. Gtr. J. Gtr. E. Bass Vla.

94

Perc. J. Gtr. J. Gtr. E. Bass Vla.

96

Perc.

J. Gtr.

J. Gtr.

E. Bass

Vla.

97

Perc.

J. Gtr.

J. Gtr.

E. Bass

Vla.

98

Perc. J. Gtr. J. Gtr. E. Bass Vla.

99

Perc. J. Gtr. J. Gtr. E. Bass Vla.

100

Perc.

J. Gtr.

J. Gtr.

E. Bass

Vla.

102

Perc.

J. Gtr.

J. Gtr.

E. Bass

Vla.

103

Peao Carreiro e Ze Paulo - Porta do Mundo

Percussion

♩ = 100,000000

V.S.

51

56

61

66

71

76

81

86

91

96

Percussion

101

♩ = 100,000000

3

4

5

6

8

11

13

15

17

V.S.

39

41

43

45

47

49

51

53

55

57

V.S.

76

78

80

82

84

86

88

90

93

96

V.S.

6

Jazz Guitar

97

98

99

101

103

♩ = 100,000000

3

5

8

10

12

14

16

18

19

V.S.

Jazz Guitar

3

41

43

44

45

47

49

51

53

55

57

V.S.

78

80

82

84

86

88

90

93

96

98

V.S.

6

Jazz Guitar

101

103

Electric Bass

Peao Carreiro e Ze Paulo - Porta do Mundo

♩ = 100,000000

V.S.

51

56

61

66

71

76

81

86

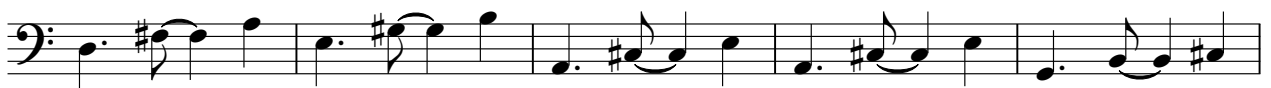

91

97

101

Bandoneon

Peao Carreiro e Ze Paulo - Porta do Mundo

♩ = 100,000000

13

17

3

19

41

3

47

26

75

3

26

Viola

Peao Carreiro e Ze Paulo - Porta do Mundo

♩ = 100,000000

V.S.

Measures 25-28: Introduction of the main melodic theme in the upper voice, accompanied by a rhythmic pattern in the lower voice.

Measures 33-36: Further development of the melodic theme, with the lower voice providing a strong harmonic support.

Measures 44-46: Continuation of the complex texture, with the lower voice becoming more prominent.

Viola

49

51

53

55

57

59

62

64

66

68

V.S.

Measures 72-73: Continuation of the motif with some rests and ties.

Measures 76-77: Introduction of a new rhythmic element with dotted notes.

Viola

94

97

99

101

103
