

# Peao Carreiro e Ze Paulo - Seguindo Seus Passos

♩ = 89,999954    ♩ = 89,999954

♩ = 89,999954    ♩ = 89,999954

4

Fl.

Fl.

Perc.

Hp.

dis com le tras, 0

J. Gtr.

J. Gtr.

E. Bass

Syn. Voice

Vla.

Vc.

5

Fl.

Fl.

Perc.

Hp.

J. Gtr.

J. Gtr.

E. Bass

Syn. Voice

Vla.

Vc.

x x 6 4 6 0 8 1

3

6

Fl.

Fl.

Perc.

Hp.

J. Gtr.

J. Gtr.

E. Bass

Syn. Voice

Vla.

Vc.

2 3 9 E ma il, an

3

7

Fl. Fl. Perc. Hp. J. Gtr. J. Gtr. E. Bass Syn. Voice Vla. Vc.

to ni o jo ao l 7 @

3 3

3

8

Fl.

Perc.

Hp.

J. Gtr.

J. Gtr.

E. Bass

Syn. Voice

Vla.

Vc.

u ol . com . b r

9

Fl. 3

Fl. 3

Perc. 3

Hp. 3  
Se eu fos

J. Gtr.

J. Gtr.

E. Bass

Syn. Voice

Vla.

Vc.

10

Fl. Fl. Perc. Hp. J. Gtr. J. Gtr. E. Bass Syn. Voice Vla.

se um ser in vi si vel

11

Perc. 

Hp.   
 Esta ri a sem pre per to de

J. Gtr. 

J. Gtr. 

E. Bass 

Syn. Voice 

Vla. 

12

Fl.

Perc.

Hp.

vo ce

J. Gtr.

J. Gtr.

E. Bass

Syn. Voice

Vla.

13

Fl.

Perc.

Hp.

J. Gtr.

J. Gtr.

E. Bass

Syn. Voice

Vla.

Di ri gin do pe

14

Fl.

Perc.

Hp.

J. Gtr.

J. Gtr.

E. Bass

Syn. Voice

Vla.

las maos a men te Seguin do

3

3

3

15

Perc. 

Hp. 
  
seus pas sos Sem nin guemme ver

J. Gtr. 

J. Gtr. 

E. Bass 

Syn. Voice 

Vla. 

Vc. 

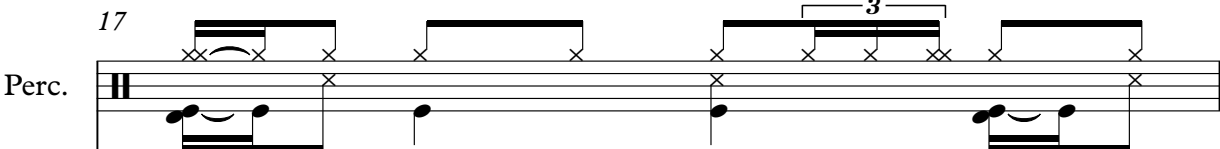
17 Perc. 

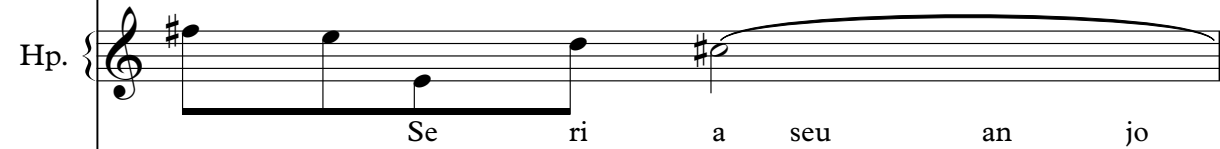
Hp.   
Se ri a seu an jo

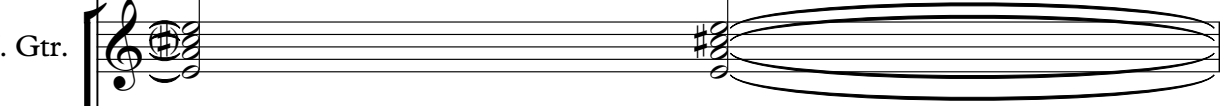
J. Gtr. 

J. Gtr. 

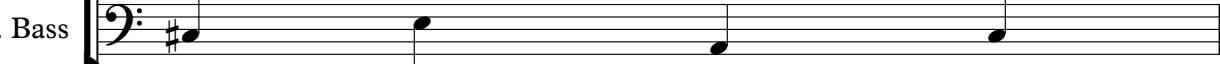
E. Bass 

Syn. Voice 

Vla. 

19

Perc.

Hp.

J. Gtr.

J. Gtr.

E. Bass

Syn. Voice

Vla.

Vc.

tê mas se de mim

3

3

3

3

3

20

Fl.

Perc.

Hp.

J. Gtr.

J. Gtr.

E. Bass

Syn. Voice

Vla.

Vc.

Ou

3

21

Fl.

Perc.

Hp.

J. Gtr.

J. Gtr.

E. Bass

Syn. Voice

Vla.

Vc.

vi ri as a ca da se gun

22

Fl.

Perc.

Hp.

J. Gtr.

J. Gtr.

E. Bass

Syn. Voice

Vla.

Vc.

do fra ze de amor mais

3

23

Fl.

Perc.

Hp.

J. Gtr.

J. Gtr.

E. Bass

Syn. Voice

Vla.

Vc.

da do nun do Com uma

24

Fl.

Perc.

Hp.

J. Gtr.

J. Gtr.

E. Bass

Syn. Voice

Vla.

Vc.

voz no vento he di zen do as

25

Perc.

Hp.

J. Gtr.

J. Gtr.

E. Bass

Syn. Voice

Vla.

Vc.

Te a mo

27

Fl.

Perc.

Hp.

J. Gtr.

J. Gtr.

E. Bass

Syn. Voice

Vla.

Vc.

Te a

28

Fl.

Perc.

Hp.

J. Gtr.

J. Gtr.

E. Bass

Syn. Voice

Vla.

Vc.

mo

3

3

3

3

29

Fl.

Perc.

Hp.

J. Gtr.

J. Gtr.

E. Bass

Syn. Voice

Vla.

Vc.

Te a mo

31

Fl.

Perc.

Hp.

J. Gtr.

J. Gtr.

E. Bass

Syn. Voice

Vla.

Vc.

a mo

32

Fl.

Perc.

Harp.

J. Gtr.

J. Gtr.

E. Bass

Syn. Voice

Vla.

Vc.

Te a mo

33

Fl.

Perc.

Hp.

J. Gtr.

J. Gtr.

E. Bass

Syn. Voice

Vla.

Vc.

Te

3

3

35

Fl. Fl. Perc. Hp. J. Gtr. J. Gtr. E. Bass Syn. Voice Vla. Vc.

Detailed description of the musical score for measures 35 and 36. The score is arranged in a system with eight staves. The top two staves are for Flute (Fl.), the third for Percussion (Perc.), the fourth for Harp (Hp.), the fifth for Jazz Guitar (J. Gtr.), the sixth for Electric Bass (E. Bass), the seventh for Synthesizer Voice (Syn. Voice), and the eighth for Viola (Vla.) and Violoncello (Vc.). Measure 35 shows the Flute playing a melodic line, Percussion with a complex rhythmic pattern including triplets, Harp with arpeggiated chords, Jazz Guitar with chords and a melodic line, Electric Bass with a steady bass line, Synthesizer Voice with sustained notes, and Viola/Vc. with a melodic line. Measure 36 continues these parts with similar textures and some melodic development in the Flute and Synthesizer Voice parts.

37

Fl.

Fl.

Perc.

Hp.

J. Gtr.

J. Gtr.

E. Bass

Syn. Voice

Vla.

Vc.

38

Fl.

Fl.

Perc.

Hp.

J. Gtr.

J. Gtr.

E. Bass

Syn. Voice

Vla.

Vc.

39

Perc.

Hp.

J. Gtr.

J. Gtr.

E. Bass

Syn. Voice

Vla.

Vc.

3

40

Fl. Fl. Perc. Hp. J. Gtr. J. Gtr. E. Bass Syn. Voice Vla. Vc.

Detailed description of the musical score: The score is for measures 40 through 44. It features eight staves: two Flute (Fl.) staves, Percussion (Perc.), Harp (Hp.), two Guitar (J. Gtr.) staves, Electric Bass (E. Bass), Synthesizer Voice (Syn. Voice), Viola (Vla.), and Violoncello (Vc.). The key signature is one sharp (F#) and the time signature is 3/8. Measure 40 starts with a treble clef and a key signature of one sharp. The Flute parts feature melodic lines with triplets. The Percussion part has a rhythmic pattern of eighth notes with accents. The Harp part provides harmonic support with chords and arpeggios. The Guitar parts include chords and melodic fragments. The Electric Bass part has a simple bass line. The Synthesizer Voice part has a long, sustained note. The Viola and Violoncello parts have long, sustained notes.

41

Fl. Fl. Perc. Hp. J. Gtr. J. Gtr. E. Bass Syn. Voice Vla.

No quar to em que vo

3 3

42

Fl.

Perc.

Hp.

J. Gtr.

J. Gtr.

E. Bass

Syn. Voice

Vla.

Vc.

ee dor me Eu iri a ser

43

Fl.

Perc.

Hp.

J. Gtr.

J. Gtr.

E. Bass

Syn. Voice

Vln.

Vc.

o seu des per ta dor

3

3

3

44

Fl.

Perc.

Hp.

J. Gtr.

J. Gtr.

E. Bass

Syn. Voice

Vla.

Vc.

Te

3

3

3

45

Fl.

Perc.

Hp.

J. Gtr.

J. Gtr.

E. Bass

Syn. Voice

Vla.

Vc.

acor dan de to das as ma nhans

46

Fl.

Perc.

Hp.

Ba nhan do seu ros to com\_a

J. Gtr.

J. Gtr.

E. Bass

Syn. Voice

Vla.

Vc.

47

Perc.

Hp.

lo cao do a mor

J. Gtr.

J. Gtr.

E. Bass

Syn. Voice

Vla.

Vc.

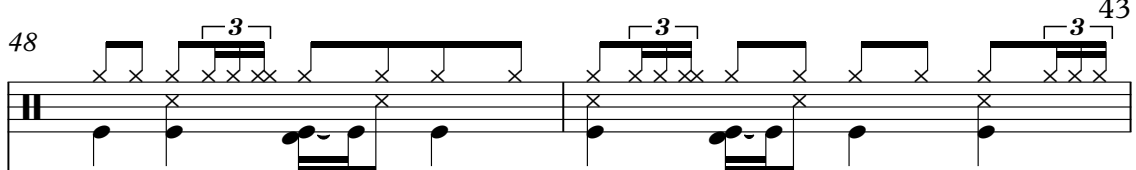
48 Perc.  43

Hp.  Ca da pas se que vo ce mu das

J. Gtr. 

J. Gtr. 

E. Bass 

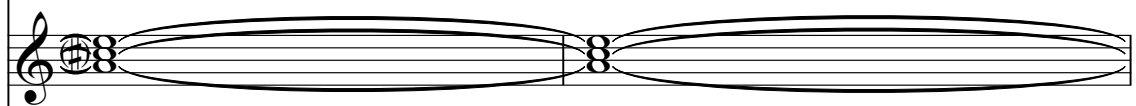
Syn. Voice 

Vla. 

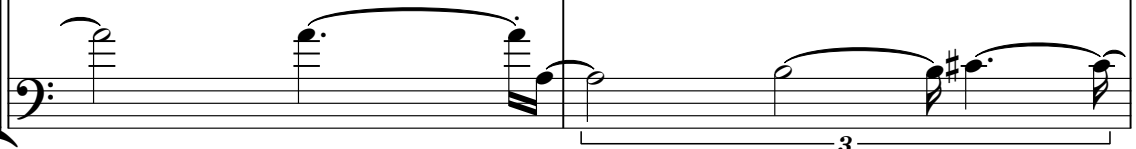
Vc. 

50

Perc.

Hp.

J. Gtr.

J. Gtr.

E. Bass

Syn. Voice

Vla.

Vc.

mais jun

Detailed description of the musical score: The score is for page 44, starting at measure 50. It features seven staves: Percussion (Perc.), Harp (Hp.), two J. Gtr. (J. Gtr.), E. Bass (E. Bass), Syn. Voice (Syn. Voice), Vla. (Vla.), and Vc. (Vc.). The Percussion part has a triplet of eighth notes. The Harp part has a triplet of eighth notes and the lyrics 'mais jun'. The J. Gtr. parts have chords and a triplet. The E. Bass part has a simple bass line. The Syn. Voice part is silent. The Vla. part has a melodic line with a triplet. The Vc. part has a simple bass line.

51

Fl.

Perc.

Hp.  
to de mim

J. Gtr.

J. Gtr.

E. Bass

Syn. Voice

Vla.

Vc.

52

Fl.

Perc.

Hp.

J. Gtr.

J. Gtr.

E. Bass

Syn. Voice

Vla.

Vc.

Bem per ti nho de

3

3

3

3

53

Fl.

Perc.

Hp.

seu co ra cao Na

J. Gtr.

J. Gtr.

E. Bass

Syn. Voice

Vla.

Vc.

54

Fl.

Perc.

Hp.

ter nu ra da mi nha pai xao

J. Gtr.

J. Gtr.

E. Bass

Syn. Voice

Vla.

Vc.

55

Fl.

Perc.

Harp.

J. Gtr.

J. Gtr.

E. Bass

Syn. Voice

Vla.

Vc.

Com uma voz no vento lhe

56

Fl.

Perc.

Hp.

J. Gtr.

J. Gtr.

E. Bass

Syn. Voice

Vla.

Vc.

di zen do as sin

57 3

58

Fl.

Perc.

Hp.

J. Gtr.

J. Gtr.

E. Bass

Syn. Voice

Vla.

Vc.

59

Fl.

Perc.

Hp.

Te a mo

J. Gtr.

J. Gtr.

E. Bass

Syn. Voice

Vla.

Vc.

60

Fl.

Perc.

Hp.

J. Gtr.

J. Gtr.

E. Bass

Syn. Voice

Vla.

Vc.

Te a

61

Fl.

Perc.

Hp.

J. Gtr.

J. Gtr.

E. Bass

Vla.

Vc.

62

Fl.

Perc.

Hp.

J. Gtr.

J. Gtr.

E. Bass

Syn. Voice

Vla.

Vc.

Te mo

3

63

Fl.

Perc.

Hp.

J. Gtr.

J. Gtr.

E. Bass

Syn. Voice

Vla.

Vc.

Te

65

Fl.

Perc.

Hp.

J. Gtr.

J. Gtr.

E. Bass

Syn. Voice

Vla.

Vc.

mo

3

66

Fl.

Fl.

Perc.

Hp.

J. Gtr.

J. Gtr.

E. Bass

Vla.

Vc.

3

3

67

Fl.

Perc.

Hp.

J. Gtr.

J. Gtr.

E. Bass

Vla.

Vc.

# Peao Carreiro e Ze Paulo - Seguindo Seus Passos

Flute

♩ = 89,999954    ♩ = 89,999954

2

5

9

14

23

29

33

37

42

45

4

2

Flute

51

55

60

64

# Peao Carreiro e Ze Paulo - Seguindo Seus Passos

## Percussion

♩ = 89,999954 ♩ = 89,999954

V.S.

## Percussion

Percussion

3

61

64

66

23

In da mu ni de Coe ma voz no ven to he di ze ras sim Te a mo

27

Te a mo Te a mo

30

Te a mo Te a mo

33

Te a mo

35

38

41

No guar to em que vo ce dor me Eu iri a ser

43

o seu des per ta dor Te

45

acor dar do to das as ma nhans Bihateroso com a lo cao do a mor

48

Ca da pas so que vo ce mu das

50

a ri a mais jun to de mim

52

Bem per ti nho de seu coracao Na ter nu ra dami nha paçao

Harp

55

Com uma voz no vento lhe di zen do as sim

57

Te a mo Te a mo

60

Te a mo

62

Te a mo Te

64

a mo Te a mo

66

Peao Carreiro e Ze Paulo - Seguindo Seus Passos  
Jazz Guitar

♩ = 89,999954 ♩ = 89,999954

2

8

15

21

26

32

38

44

49

55

V.S.

2

# Jazz Guitar

60

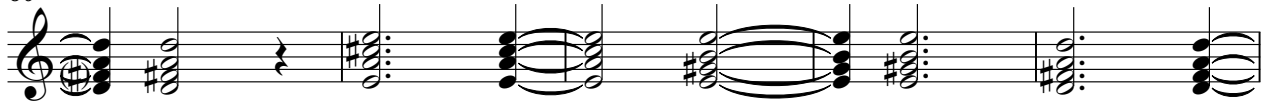

65

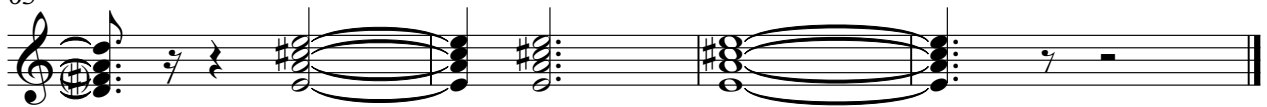

Peao Carreiro e Ze Paulo - Seguindo Seus Passos  
Jazz Guitar

♩ = 89,999954 ♩ = 89,999954

5

8

12

16

20

24

28

32

36

V.S.

40

44

48

52

56

60

64

66

# Peao Carreiro e Ze Paulo - Seguindo Seus Passos

## Electric Bass

♩ = 89,999954    ♪ = 89,999954

5

11

16

22

28

34

40

46

51

V.S.

2

# Electric Bass

56

62

65

# Peao Carreiro e Ze Paulo - Seguindo Seus Passos

Synth Voice

♩ = 89,999954    ♩ = 89,999954

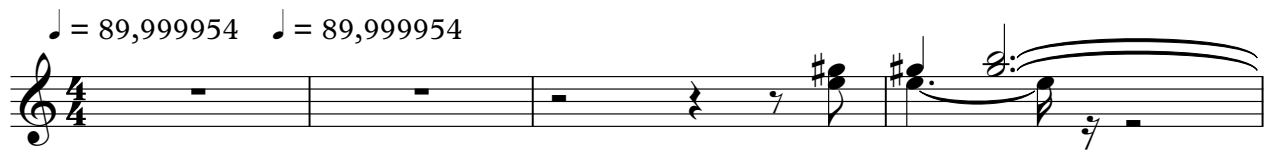

5

10

16

23

28

31

Synth Voice

35

40

46

52

57

62

# Peao Carreiro e Ze Paulo - Seguindo Seus Passos

Viola

♩ = 89,999954    ♪ = 89,999954

V.S.

Viola

31

34

38

41

43

45

48

51

54

58

60 *Viola* 3

62

64

66

Peao Carreiro e Ze Paulo - Seguindo Seus Passos  
Violoncello

♩ = 89,999954    ♩ = 89,999954

