

Pedro Abrunhosa - Se Eu Fosse Um Dia o Teu Olhar

0.0"
1.1,00
studiovirtual@ig.com.br - http://studiovirtualmidi.cjb.net - Tel:(31)3352-7444

♩ = 77,450035

Track 1

Track 1 #2

Track 1 #7

Track 1 #3

Track 1 #5

Track 1 #4

♩ = 77,450035

Track 1

Track 1 #3

Track 1 #5

Track 1 #4

2

6

Track 1

Track 1 #3

Track 1 #5

Track 1 #4

8

Track 1

Track 1 #3

Track 1 #5

Track 1 #4

10

Track 1

Track 1 #7

Track 1 #3

Track 1 #5

Track 1 #4

12

Track 1

Track 1 #7

Track 1 #3

Track 1 #5

14

Track 1

Track 1 #7

Track 1 #3

Track 1 #5

16

Track 1

Track 1 #7

Track 1 #3

Track 1 #5

18

Track 1

Track 1 #3

Track 1 #5

20

Track 1

Track 1 #2

Track 1 #3

Track 1 #5

studioipr@sahdigvictorabmidi.cjb.net T74(4)3352

22

Track 1

Track 1 #2

Track 1 #3

Track 1 #5

25

Track 1

Track 1 #2

Track 1 #7

Track 1 #3

Track 1 #5

28

Track 1

Track 1 #2

Track 1 #7

Track 1 #3

Track 1 #5

30

Track 1

Track 1 #2

Track 1 #7

Track 1 #3

Track 1 #5

32

Track 1

Track 1 #2

Track 1 #7

Track 1 #3

Track 1 #5

34

Track 1

Track 1 #2

Track 1 #7

Track 1 #3

Track 1 #5

Track 1 #4

36

Track 1

Track 1 #7

Track 1 #3

Track 1 #5

Track 1 #4

38

Track 1

Track 1 #7

Track 1 #3

Track 1 #5

Track 1 #4

40

Track 1

Track 1 #7

Track 1 #3

Track 1 #5

Track 1 #4

42

Track 1

Track 1 #7

Track 1 #3

Track 1 #5

Track 1 #4

44

Track 1

Track 1 #7

Track 1 #3

Track 1 #5

46

Track 1

Track 1 #7

Track 1 #3

Track 1 #5

48

Track 1

Track 1 #7

Track 1 #3

Track 1 #5

50

Track 1

Track 1 #3

Track 1 #5

52

Track 1

Track 1 #2

Track 1 #3

Track 1 #5

54

Track 1

Track 1 #2

Track 1 #3

Track 1 #5

57

Track 1

Track 1 #2

Track 1 #7

Track 1 #3

Track 1 #5

60

Track 1

Track 1 #2

Track 1 #7

Track 1 #3

Track 1 #5

62

Track 1

Track 1 #2

Track 1 #7

Track 1 #3

Track 1 #5

64

Track 1

Track 1 #2

Track 1 #7

Track 1 #3

Track 1 #5

66

Track 1

Track 1 #2

Track 1 #7

Track 1 #3

Track 1 #5

68

Track 1

Track 1 #2

Track 1 #7

Track 1 #3

Track 1 #5

70

Track 1

Track 1 #2

Track 1 #7

Track 1 #3

Track 1 #5

72

Track 1

Track 1 #2

Track 1 #7

Track 1 #3

Track 1 #5

74

Track 1

Track 1 #2

Track 1 #3

Track 1 #5

studiovirtual@ig.com.br/studiovirtualmidi.cjb.net

76

Track 1

Track 1 #2

Track 1 #3

Track 1 #5

Tel:(31)3441 studiovirtual@ig.com.br/studiovirtualmidi.cjb.net Tel:(31)3442

78

Track 1

Track 1 #3

Track 1 #5

81

Track 1

Track 1 #7

Track 1 #3

Track 1 #5

84

Track 1

Track 1 #7

Track 1 #3

Track 1 #5

87

Track 1

Track 1 #7

Track 1 #3

Track 1 #5

90

Track 1

Track 1 #7

Track 1 #3

Track 1 #5

93

Track 1

Track 1 #7

Track 1 #3

Track 1 #5

96

Track 1

Track 1 #7

Track 1 #3

Track 1 #5

99

Track 1

Track 1 #7

Track 1 #3

Track 1 #5

102

Track 1

Track 1 #7

Track 1 #3

Track 1 #5

105

Track 1

Pedro Abrunhosa - Se Eu Fosse Um Dia o Teu Olhar

Track 1

♩ = 77,450035

5

8

11

14

17

20

24

28

32

V.S.

70

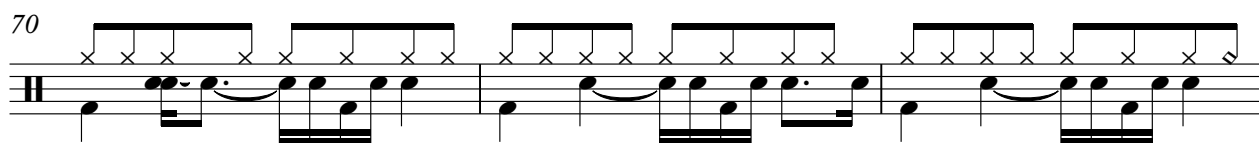

73

76

80

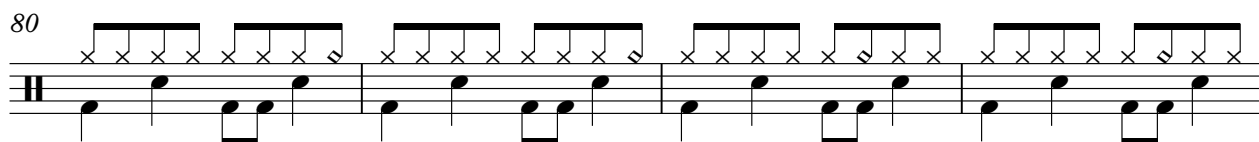

84

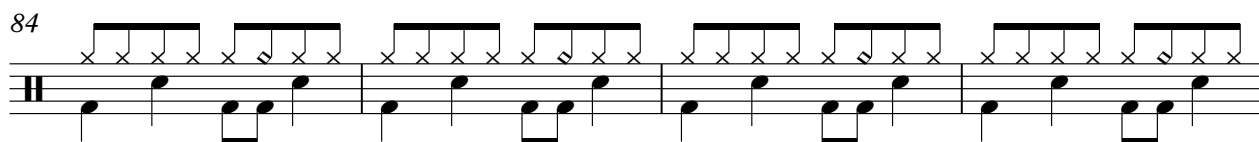

88

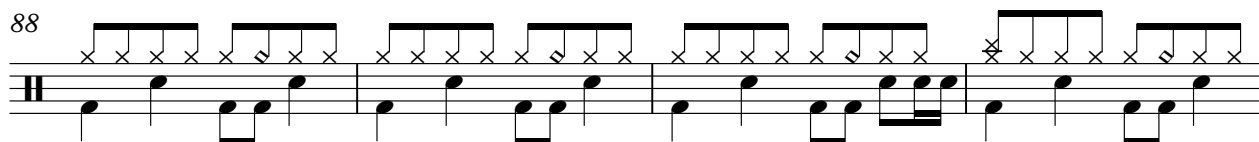

92

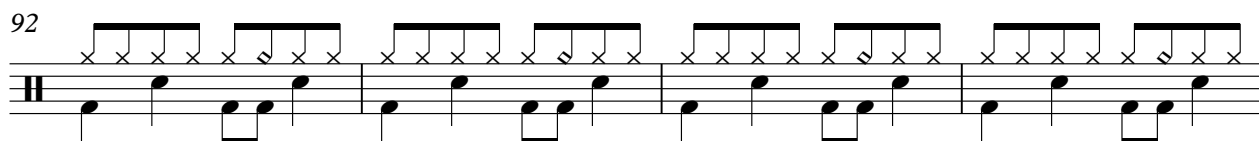

96

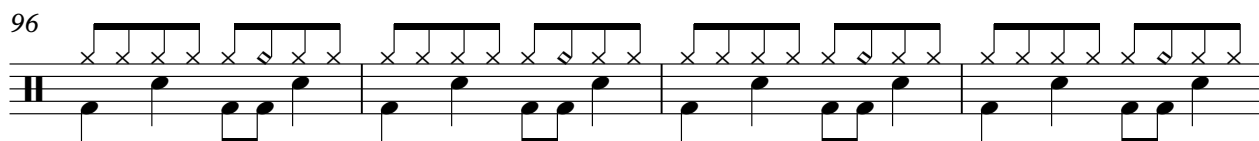

100

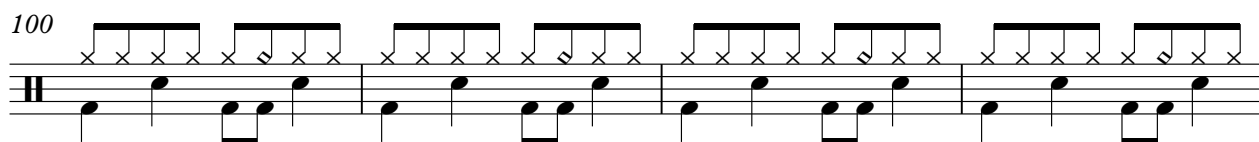

104

♩ = 77,450035

19

22

29

32

52

59

63

66

69

72

3

studiotip/sal@igricom.br/idi.cjb.net T44(31)3352

2

Track 1 #2

75

31

studiovirtualmidi.com Tel: (31) 7342

♩ = 77,450035
10

59

64

69

74

86

91

96

101

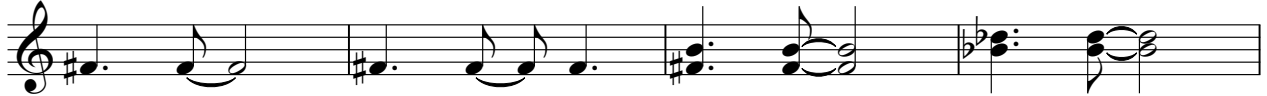

105

52

57

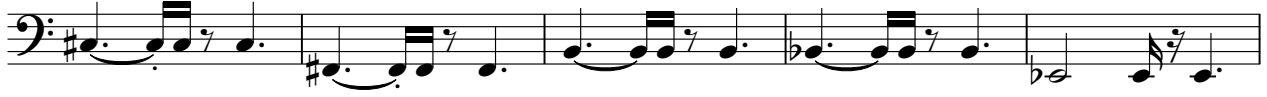

62

67

72

77

82

87

92

97

102

105

Pedro Abrunhosa - Se Eu Fosse Um Dia o Teu Olhar

Track 1 #5

♩ = 77,450035

2

10

18

25

33

41

49

56

64

72

V.S.

80

88

96

102

♩ = 77,450035

5

8

34

37

40