

Pedro Bento e Ze Da Estrada - Maguas de Boiadeiro

♩ = 80,000000

Percussion

Kora

Electric Bass

Bandoneon

Viola

♩ = 80,000000

4

Perc.

Kora

E. Bass

Band.

Vla.

Antigamen te, em en so nho e xis ti

10

Perc.

Kora

E. Bass

Band.

Vla.

12

Perc.

Kora

E. Bass

Band.

Vla.

13

Perc.

Kora

E. Bass

Band.

Vla.

Tudo e mui to di fe ren

14

Perc.

Kora

E. Bass

Band.

Vla.

te Com o progre so nos sa gen te Nem se quer #z ma i

16

Perc.

Kora

E. Bass

Band.

Vla.

18

Perc.

Kora

E. Bass

Band.

Vla.

20

Perc. Kora E. Bass Band. Vla.

ia

3

22

Perc. Kora E. Bass Band. Vla.

Tegho saugade De re ver bes cur tu te

3

24

Perc.

Kora

E. Bass

Band.

Vla.

25

Perc.

Kora

E. Bass

Band.

Vla.

27

Perc.

Kora

E. Bass

Band.

Vla.

Eu la men to e con fes

28

Perc.

Kora

E. Bass

Band.

Vla.

so) Que a mar cha do pro gres so E a mi nha gran de dor

30

Perc.

Kora

E. Bass

Band.

Vla.

Ca da ja man

31

Perc.

Kora

E. Bass

Band.

Vla.

ta. Que eu ve jo car #re sa

32

Perc.

Kora

E. Bass

Band.

Vla.

34

Perc.

Kora

E. Bass

Band.

Vla.

36

Perc.

Kora da De tris te za dou ri sa da Prato clo rar e pa ka

E. Bass

Band.

Vla.

38

Perc.

Kora me ca

E. Bass

Band.

Vla.

41

Perc. Kora E. Bass Band. Vla.

ii chan do pas to af

42

Perc. Kora E. Bass Band. Vla.

ra Que por cer to tam bem chs Na mais tris te so li da

44

Perc.

Kora

E. Bass

Band.

Vla.

46

Perc.

Kora

E. Bass

Band.

Vla.

48

Perc.

Kora lhobas to o ci ne te

E. Bass

Band.

Vla.

50

Perc.

Kora O meu la co e o car gei

E. Bass

Band.

Vla.

51

Perc.

Kora

E. Bass

Band.

Vla.

52

Perc.

Kora

E. Bass

Band.

Vla.

54

Perc.

Kora

E. Bass

Band.

Vla.

Des te po bre bei a dei Que per tu a pro fis sa

56

Perc.

Kora

E. Bass

Band.

Vla.

o Nao sou e

57

Perc.

Kora Sou pe as un cai pi

E. Bass

Band.

Vla.

58

Perc.

Kora ra. Que o te ma que me ins

E. Bass

Band.

Vla.

59

Perc.

Kora

E. Bass

Band.

Vla.

61

Perc.

Kora

E. Bass

Band.

Vla.

62

Perc.

Kora

E. Bass

Band.

Vla.

64

Perc.

Kora

E. Bass

Band.

Vla.

66

Perc.

Kora

E. Bass

Band.

Vla.

das Que ja fiz com as peo na das lunto ao fo go de um gal

68

Perc.

Kora

E. Bass

Band.

Vla.

Sau

69

Perc.

Kora

E. Bass

Band.

Vla.

ca De ou vir # no sop ma nlo

70

Perc.

Kora

E. Bass

Band.

Orch. Hit

Vla.

se De um ber ran te # que nes confis de meu certao

Pedro Bento e Ze Da Estrada - Maguas de Boiadeiro

Percussion

$\text{♩} = 80,000000$
2

Antigamen te nem en so nho e xis ti

6

a Tan tas pon tes so bre os rios Nem as fal to nas es tra das A gen te u sa

9

va quatro ou cin co si nu ei ros Pra tra zer os pan ta nei ros Nos ro dei os das boi

12

a das Mais hoje em di a Tudo e mui to di fe ren te Com_o pro gres so nos sa gen

15

te Nem se quer faz u ma i de ia Que en tre ou tros Fui pe ro de boi a dei

18

ro Por es te chro Bra si lei ro Os he rois da i po pe ia

21

Tenho saudade De re ver nas cur ru te

24

las As mo ci nhas nas ja ne las As cen dan do u ma flor Por tu do is

27

so Eu la men to e con fes so Que a mar cha do pro gres so E a mi nha gran de dor

30

Ca da ja man ta Que eu ve jo car re ga da Trans por tan do uma boi a

V.S.

Percussion

33

da Me aper ta o co ra ca o E quan do o lho Mi nha trai a pen du ra

36

da De tris te za dou ri sa da Pra nao cho rar de pai xa o

39

O_meu_cava lo Re li chan do pas to afo

42

ra Que por cer to tam bem cho ra Na mais tris te so li da o Meu par de es po

45

ra Meu cha peu de a ba lar ga U ma bru a ca de car ga O ber ran te e_um fa ca

48

o O ve lho bas to o ci ne te e o a pe ro O meu la co e_o car gei

51

ro O meu len co e_o gi ba o A in da res ta a gua i a ca sem di nhei

54

ro Des te po bre boi a dei ro Que per deu a pro fis sa o Nao sou po e

57

ta Sou a pe nas um cai pi ra Que o te ma que me inspi ra E a vi da de pe a

60

o Qua se cho ran do Em bui do nes ta ma gu a Ra bis quei es tas pa la

Percussion

63

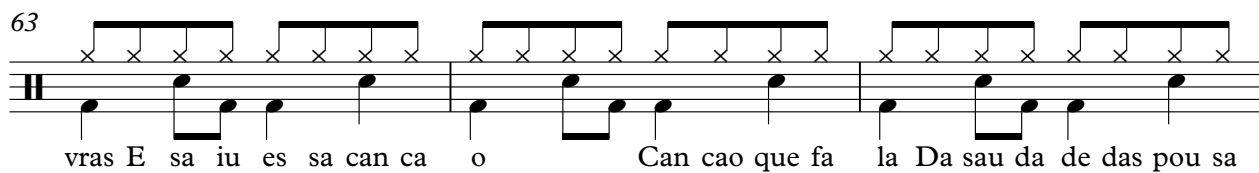

vras E sa iu es sa can ca o Can cao que fa la Da sau da de das pou sa

66

das Que ja fiz com as peo na das Junto ao fo go de um gal pa o Sau da de lou

69

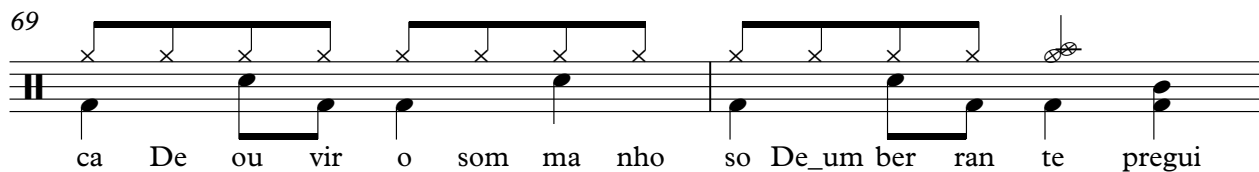

ca De ou vir o som ma nho so De um ber ran te pregui

71

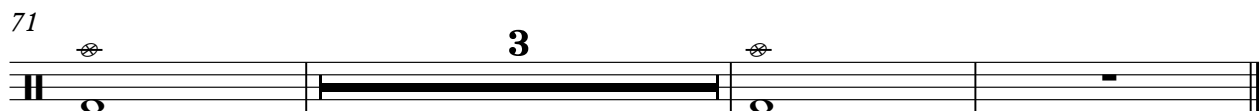

ca De ou vir o som ma nho so De um ber ran te pregui

Pedro Bento e Ze Da Estrada - Maguas de Boiadeiro
Kora

♩ = 80,000000

5

8

10

12

14

16

18

20

23

V.S.

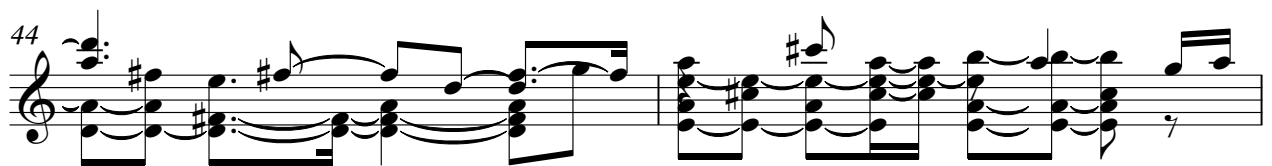
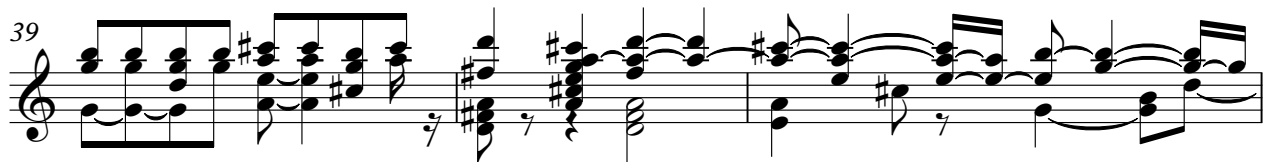
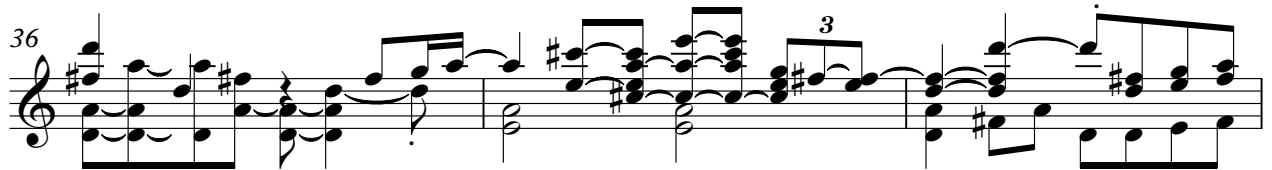
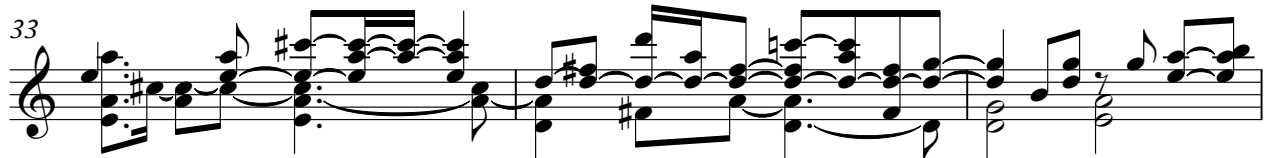

Kora

V.S.

4

Kora

68

70

73

Pedro Bento e Ze Da Estrada - Maguas de Boiadeiro
Electric Bass

♩ = 80,000000

V.S.

2

Electric Bass

57

62

67

70

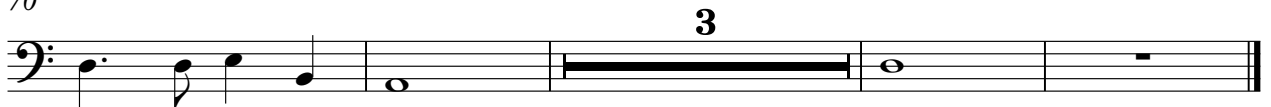

Pedro Bento e Ze Da Estrada - Maguas de Boiadeiro
Bandoneon

♩ = 80,000000

5

9

13

17

21

V.S.

24

26

29

31

34

37

41

44

47

51

55

58

62

66

V.S.

69

71

Pedro Bento e Ze Da Estrada - Maguas de Boiadeiro
Orchestra Hit

♩ = 80,000000

70

5

Pedro Bento e Ze Da Estrada - Maguas de Boiadeiro

Viola

♩ = 80,000000

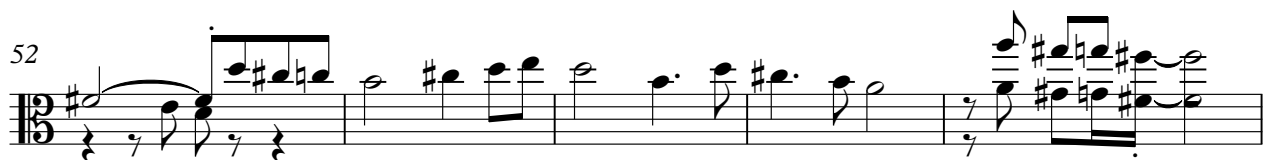
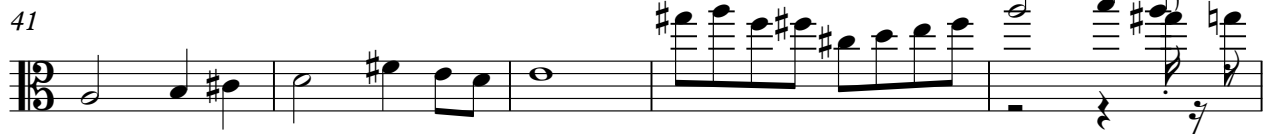
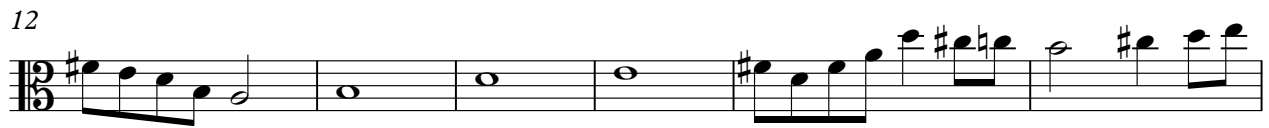
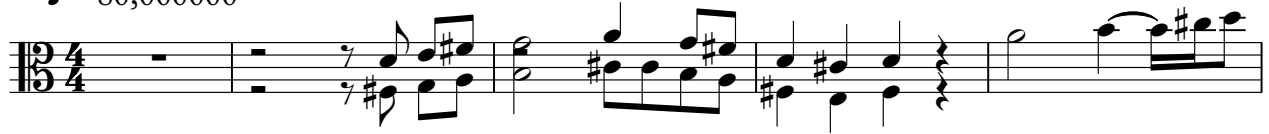

V.S.

2

Viola

57

62

68

71