

Pedro e Thiago - E Melhor Assim

0.0"
1.1,00
studiovirtual@ig.com.br - <http://studiovirtualmidi.cjb.net> - Tel:(31)3352-7444

♩ = 87,000023

5

7

9

Perc.

J. Gtr.

E. Gtr.

E. Bass

Organ

11

Perc.

J. Gtr.

E. Bass

Organ

13

Perc.

J. Gtr.

E. Bass

Organ

15

Perc.

J. Gtr.

E. Gtr.

E. Bass

Organ

17

19

21

Perc.

J. Gtr.

E. Bass

Organ

23

Perc.

J. Gtr.

E. Bass

Organ

25

Perc. J. Gtr. E. Bass Organ

27

Perc. J. Gtr. E. Gtr. E. Bass Organ

29

Perc.

J. Gtr.

E. Gtr.

E. Bass

Organ

31

Perc.

J. Gtr.

E. Gtr.

E. Gtr.

E. Bass

Organ

33

Perc. J. Gtr. E. Gtr. E. Gtr. E. Bass Organ

35

Perc. J. Gtr. E. Gtr. E. Gtr. E. Bass Organ

37

Perc.

J. Gtr.

E. Bass

Organ

39

Perc.

J. Gtr.

E. Gtr.

E. Bass

Organ

41

43

45

Perc.

J. Gtr.

E. Gtr.

E. Bass

Organ

47

Perc.

J. Gtr.

E. Gtr.

E. Bass

Organ

49

Perc. J. Gtr. E. Gtr. E. Bass Organ

51

Perc. J. Gtr. E. Gtr. E. Bass Organ

53

Perc.

J. Gtr.

E. Gtr.

E. Bass

Organ

55

Perc.

J. Gtr.

E. Bass

Organ

57

Perc. J. Gtr. E. Bass Organ

59

Perc. J. Gtr. E. Gtr. E. Bass Organ

61

Perc.

J. Gtr.

E. Gtr.

E. Bass

Organ

63

Perc.

J. Gtr.

E. Gtr.

E. Bass

Organ

65

Perc. J. Gtr. E. Gtr. E. Bass Organ

67

Perc. J. Gtr. E. Gtr. E. Bass Organ

69

Perc.

J. Gtr.

E. Gtr.

E. Bass

Organ

71

Perc.

J. Gtr.

E. Gtr.

E. Bass

Organ

72

Perc. J. Gtr. E. Gtr. E. Bass Organ

74

Perc. J. Gtr. E. Gtr. E. Bass Organ

76

Perc.

J. Gtr.

E. Gtr.

E. Bass

Organ

78

J. Gtr.

E. Gtr.

80

J. Gtr.

E. Gtr.

Pedro e Thiago - E Melhor Assim

Percussion

♩ = 87,000023

V.S.

33

35

38

42

45

47

49

51

54

57

Percussion

60

62

64

66

68

70

72

74

76

♩ = 87,000023

5

7

9

11

13

15

17

19

21

V.S.

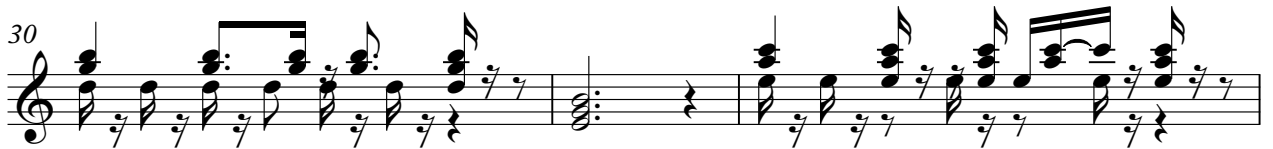

45

47

49

51

54

57

59

61

63

65

V.S.

Electric Guitar

Pedro e Thiago - E Melhor Assim

♩ = 87,000023

2

6

9 4

17 9

29

33 4

41

45

48

51 6

♩ = 87,000023

30

33

5-string Electric Bass

Pedro e Thiago - E Melhor Assim

♩ = 87,000023

2

6

10

14

18

22

26

31

36

40

V.S.

44

48

52

55

58

62

66

70

74

4

Rock Organ

Pedro e Thiago - E Melhor Assim

♩ = 87,000023

8

14

21

28

36

V.S.

2

Rock Organ

42

49

55

61

68

73
