

Pedro e Thiago - Pra Onde Voce For

♩ = 112,000061

Vibraphone

Jazz Guitar

Jazz Guitar

Jazz Guitar

Sequenciado por Centermidis

5

J. Gtr.

J. Gtr.

J. Gtr.

8

Perc.

J. Gtr.

J. Gtr.

J. Gtr.

E. Gtr.

Centermidis centermidis@bol.com.br  
Centermidis centermidis@bol.com.br

11

Perc.

J. Gtr.

J. Gtr.

J. Gtr.

E. Gtr.

E. Gtr.

E. Bass

14

Perc.

J. Gtr.

J. Gtr.

J. Gtr.

E. Gtr.

E. Gtr.

E. Bass

E. Bass

17

Perc.

J. Gtr.

J. Gtr.

J. Gtr.

E. Gtr.

E. Bass

Vc.

Perc.

J. Gtr.

J. Gtr.

J. Gtr.

E. Gtr.

E. Gtr.

E. Gtr.	T									
	A	0	0	0	0	0	0	0	0	0
	B	3	3	3	3	3	3	3	3	5

Kora

E. Bass

E. Bass

A.

Vc.

Sequenciado pela equipe

23

Perc.

J. Gtr.

E. Gtr.

E. Gtr.

E. Bass

A.

Vc.

CENTERMIDIS centermidis@bol.com.br

25

Perc.

E. Gtr.

E. Gtr.

E. Bass

A.

Vc.

6

28

Perc.

J. Gtr.

E. Gtr.

E. Gtr.

T	6	0	0
A	4	0	0
B	2	3	5

E. Bass

A.

Vc.

31

Perc.

J. Gtr.

E. Gtr.

E. Bass

34

Perc.

J. Gtr.

E. Gtr.

E. Bass

38 7

Perc. J. Gtr. E. Gtr. E. Bass Vc.

41

Perc. J. Gtr. E. Gtr. E. Bass Vc.

44

Perc.

J. Gtr.

E. Gtr.

E. Gtr.  
T  
A  
B

E. Bass

A.

Vc.

47

Perc.

J. Gtr.

E. Gtr.

E. Gtr.  
T  
A  
B

E. Bass

A.

Vc.

Sequenciado pela equipe CENTERMIDIS centermidis@bol.com.br

49 9

Perc.

E. Gtr.

E. Gtr.

E. Bass

A.

Vc.

52

Perc.

E. Gtr.

E. Gtr.

E. Bass

A.

Vc.

10

55

Perc.

E. Gtr.

E. Gtr.  
T A B

E. Bass

Vc.

58

Perc.

E. Gtr.

E. Gtr.  
T A B

E. Bass

Vc.

61

Perc.

J. Gtr.

E. Gtr.

E. Gtr.  
T A B

E. Bass

Vc.

65

Perc.

J. Gtr.

E. Gtr.

E. Bass

68

Perc.

J. Gtr.

E. Gtr.

E. Gtr.

E. Bass

A.

Vc.

71

Perc.

E. Gtr.

E. Gtr.

E. Bass

A.

Vc.

73

Perc.

J. Gtr.

E. Gtr.

E. Gtr.

E. Bass

A.

Vc.

Sequenciado pela equipe CENTERMIDIS

75 13

Perc.

J. Gtr.

E. Gtr.

E. Gtr.

E. Bass

A.

Vc.

77

Perc.

E. Gtr.

E. Gtr.

E. Bass

A.

Vc.

80

Perc.

E. Gtr.

E. Gtr.  
T A B  
4 2 0 0 0 0 3 0 0 0 5

E. Bass

A.

Vc.

83

Perc.

E. Gtr.

E. Gtr.  
T A B  
2 2 0 0 4 0 0 0 3

E. Bass

Vc.

86

Perc.

E. Gtr.

E. Gtr.  
T A B  
10 0 0 0 0 10 2 2 2 2 10  
0 0 0 0 0 0 2 2 2 2 0  
5 5 5 5 5 5 0 0 0 0 0

E. Bass

Vc.

88

Perc.

E. Gtr.

E. Gtr.

E. Bass

A.

Vc.

90

Perc.

E. Gtr.

E. Gtr.

E. Bass

A.

Vc.

92

Perc.

E. Gtr.

E. Gtr.

T	10	10	5	10	10	10	10	10	10	10	10	10	10	10
A	4	4	4	4	4	4	4	4	4	4	4	4	4	4
B	2	7	2	2	3	3	3	3	3	3	3	3	3	3

E. Bass

Vc.

# Pedro e Thiago - Pra Onde Voce For

## Percussion

♩ = 112,000061  
8

12

15

19

22

24

26

28

31

35

Centermidis centermidis@bol.com.br  
Centermidis centermidis@bol.com.br

V.S.

39

43

46

48

50

52

54

56

58

60

Percussion

65

69

71

73

75

77

79

81

83

85

V.S.

4

Percussion

87

89

91

93

♩ = 112,000061

5

8

10

12

14

16

18

20

26

3

4

30

34

38

41

44

62

65

68

70

♩ = 112,000061

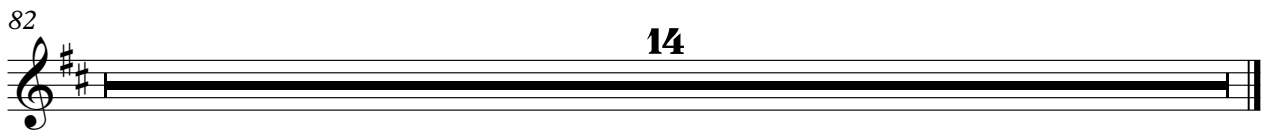
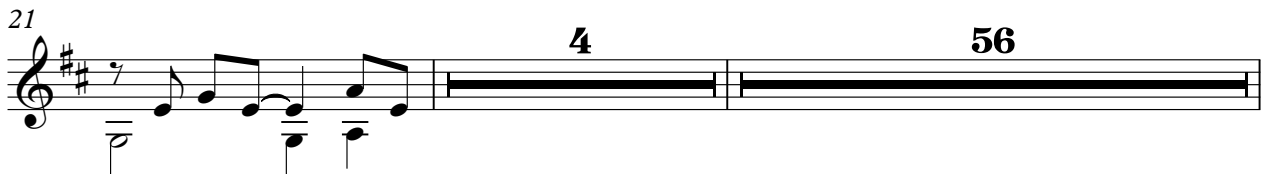
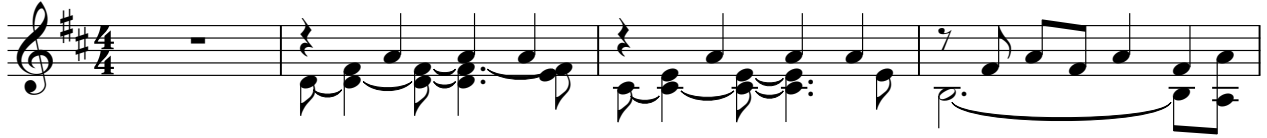

♩ = 112,000061

Sequenciado por Centermidis

5

8

11

14

17

20

26

73

82

♩ = 112,000061

14

18

22

26

30

34

38

41

44

47

51

55

59

69

73

77

81

85

89

92

♩ = 112,000061

**12**

15

**5** **4**

26

**56** **14**

# Pedro e Thiago - Pra Onde Voce For

7-string Electric Guitar

♩ = 112,000061

**9**

E	5	5	0	0	0	3	3				5
B											5
A	[Barred]										2
D											0
G											0
B											0
E											0
A											0

**15**

**4**

E	5										0	
B	5										0	
A	2	[Barred]										2
D	0										2	
G											2	
B											0	
E											0	
A											4	
											2	
											5	

**25**

**15**

E											
B											
A	0										0
D	0	0	2	0	0	0					0
G	0	0	2	4	0	0					0
B	3	0	0	2	3	0					0
E											5
A											5

**47**

E											
B											
A	2	0	0								
D	2	4	0	0	2	0					0
G	0	2	0	0	2	4	0				0
B	0	2	3	5	0	2	3	3	2	2	3
E											2
A											0
											0
											0

**56**

E											
B											
A	2	0	0								
D	2	4	0	0	2	0					0
G	0	2	0	0	2	4	0				0
B	0	2	3	5	0	2	3	2	2	2	3
E											2
A											4
											4
											2

**62**

**3**

E											
B											
A	2	0	0								
D	2	4	0	0	2	0					0
G	0	2	0	0	2	4	0				0
B	0	2	3	5	0	2	3	2	2	2	4
E											2
A											4
											4
											2

**71**

E											
B											
A	2	0	0								
D	2	4	0	0	2	0					2
G	0	2	0	0	2	4	0				2
B	0	2	3	5	0	2	3	0	0	0	0
E											5
A											5
											5
											5

**80**

E											
B											
A	0	0	0								
D	4	0	0	2	0						10
G	2	0	0	2	4	0					10
B	0	2	3	5	2	3	5	5	5	5	5
E											10
A											10
											10
											10

**87**

E											
B											
A	10	10	10	10	10	10	10	10	10	10	10
D	2	2	2	2	2	2	2	2	2	2	2
G	0	0	0	0	0	0	0	0	0	0	0
B	0	0	0	0	0	0	0	0	0	0	0
E											
A											

**91**

E											
B											
A	10	10	10	10	10	10	10	10	10	10	10
D	2	2	2	2	2	2	2	2	2	2	2
G	0	0	0	0	0	0	0	0	0	0	0
B	0	0	0	0	0	0	0	0	0	0	0
E											
A											

Centermidis centermidis@bol.com.br  
Centermidis centermidis@bol.com.br

Kora

# Pedro e Thiago - Pra Onde Voce For

♩ = 112,000061

14 6 4

26

56 14

Centermidis centermidis@bol.com.br  
Centermidis centermidis@bol.com.br

♩ = 112,000061

**12**

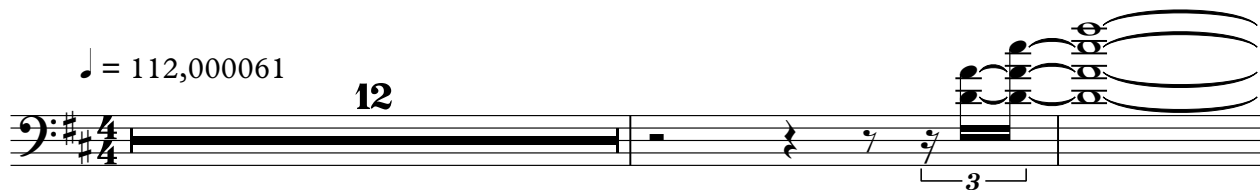

**15**

**5**

**4**

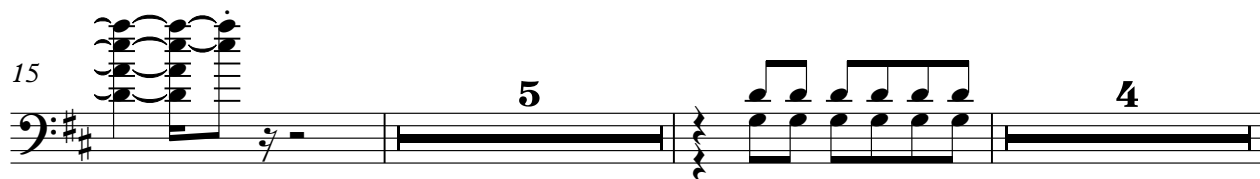

**26**

**56**

**14**

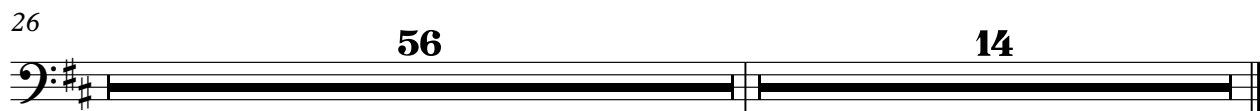

5-string Electric Bass

Pedro e Thiago - Pra Onde Voce For

♩ = 112,000061

**13**

18

23

26

30

37

42

47

51

55

Centermidis centermidis@bol.com.br  
Centermidis centermidis@bol.com.br

V.S.

60

68

72

76

80

84

88

91

# Pedro e Thiago - Pra Onde Voce For

Alto

$\text{♩} = 112,000061$

14 7

24

29 14

47

52 15

71

75 3

82 6 5

Centermidis centermidis@bol.com.br  
Centermidis centermidis@bol.com.br

Violoncello

Pedro e Thiago - Pra Onde Voce For

♩ = 112,000061

14 3

23

38

47

56

62 6

74

82

89

Centermidis centermidis@bol.com.br  
Centermidis centermidis@bol.com.br

Pedro e Thiago - Pra Onde Voce For  
[No instrument (barlines shown)]

$\text{♩} = 112,000061$

Centermidis centermidis@bol.com.br  
Centermidis centermidis@bol.com.br