

Pedro Mariano - E So Chamar

4.7"
3.1.07
E so chamar-Pedro Mariano-Seq-Carlos M.Peixoto

♩ = 103,000046

The tempo marking $\text{♩} = 103,000046$ is repeated at the bottom of the score.

4

Drum

Piano

Orgao

7

Drum

Piano

Orgao

10

Drum

Steel

Rhythm Guitar

cmp@astornet.com.br

Piano

442343654

lead

12

Drum

Steel

Rhythm Guitar

cmp@astornet.com.br

Piano

442343654

lead

14

Drum

Steel

Rhythm Guitar

cmp@astornet.com.br

Piano

442343654

lead

16

Drum

Steel

Jazz Guitar

Rhythm Guitar

cmp@astornet.com.br

Piano

442343654

lead

19

Drum

Jazz Guitar

Rhythm Guitar

cmp@astornet.com.br

Piano

442343654

21

Drum

Jazz Guitar

Rhythm Guitar

cmp@astornet.com.br

Piano

442343654

23

Drum

Jazz Guitar

Rhythm Guitar

cmp@astornet.com.br

Piano

442343654

25

Drum

Jazz Guitar

Rhythm Guitar

cmp@astornet.com.br

Piano

442343654

Trombone

Drum

Jazz Guitar

Rhythm Guitar

Guitar fretboard diagram with three systems: T, A, and B. The first system shows frets 3, 4, and 4. The second system shows frets 3, 4, and 5. The third system shows frets 0, 1, 2, 2, 1, 1.

cmp@astornet.com.br

Piano

Orgao

442343654

Brass.

cmp@astornet.com.br

442343654

31

31

Trombone

Drum

Jazz Guitar

Rhythm Guitar

cmp@astornet.com.br

Piano

Orgao

442343654

Brass.

The musical score for page 31 includes the following parts:

T	4	1	7	7	7	7	3
A	5	4	5	5	5	5	4
B	7		5	5	5	5	2

34

Drum

Jazz Guitar

Rhythm Guitar

cmp@astornet.com.br

Voice

Piano

442343654

36

Drum

Jazz Guitar

Rhythm Guitar

cmp@astornet.com.br

Voice

Piano

442343654

38

Drum

Jazz Guitar

Rhythm Guitar

cmp@astornet.com.br

Voice

Piano

442343654

40

Trombone

Drum

Jazz Guitar

Rhythm Guitar

cmp@astornet.com.br

Voice

Piano

442343654

Brass.

Trombone

Drum

Jazz Guitar

Rhythm Guitar

cmp@astornet.com.br

Piano

Orgao

442343654

Brass.

lead

- Rhythm Guitar:** A fretboard diagram for strings T, A, and B. The fret numbers are: T (3, 4, 5), A (0, 1, 2), B (0, 1, 2, 0, 1, 2, 0, 1, 2, 0, 1, 2).

44

Trombone

Drum

Jazz Guitar

Rhythm Guitar

T	3	0	0	0	0
A	4	1	1	1	1
B	5	2	2	2	2

cmp@astornet.com.br

Piano

Orgao

442343654

Brass.

Trombone

Drum

Jazz Guitar

Rhythm Guitar

cmp@astornet.com.br

Piano

Orgao

442343654

Brass.

lead

T	3	1	0	0	0	0	1	0	0	0	0	0	0
A	4	2	1	2	1	2	1	2	1	2	1	2	1
B	5												

48

The musical score consists of the following parts:

50

Drum

Jazz Guitar

Rhythm Guitar

cmp@astornet.com.br

Piano

Orgao

lead

1'58.8"
52.1.00
442343654

52

Drum

Jazz Guitar

Rhythm Guitar

cmp@astornet.com.br

Piano

Orgao

lead

54

Drum

Jazz Guitar

Rhythm Guitar

cmp@astornet.com.br

Piano

Orgao

56

Trombone

Drum

Jazz Guitar

Rhythm Guitar

cmp@astornet.com.br

Piano

Orgao

442343654

Brass.

59 19

Trombone

Drum

Jazz Guitar

Rhythm Guitar

cmp@astornet.com.br

Piano

Orgao

442343654

Brass.

61

Trombone

Drum

Jazz Guitar

Rhythm Guitar

T	3	0	0	0	0
A	4	1	1	1	1
B	5	2	2	2	2

cmp@astornet.com.br

Piano

Orgao

442343654

Brass.

63

Trombone

Drum

Jazz Guitar

Rhythm Guitar

Guitar fretboard diagram showing fingerings for strings T, A, and B. The diagram includes fret numbers (0, 1, 2, 3, 4, 5) and dot indicators for specific fret positions.

cmp@astornet.com.br

Piano

Orgao

442343654

Brass.

65

Trombone

Drum

Jazz Guitar

Rhythm Guitar

T
A	3	0	0	0	0
B	4	1	1	1	1
	5	2	2	2	2

cmp@astornet.com.br

Voice

Piano

Orgao

442343654

Brass.

67

Drum

Jazz Guitar

Rhythm Guitar

cmp@astornet.com.br

Piano

442343654

Detailed description of measures 67-68: The drum part features a consistent pattern of eighth notes with 'x' marks above them. The jazz guitar part has a melodic line with slurs. The rhythm guitar part shows two systems of chords: System 1 (measures 67-68) has chords T (7/5), A (7/5), and B (7/5) in the first system, and A (7/5), B (7/5) in the second system. System 2 (measures 69-70) has chords T (7/7), A (7/7), B (7/7) in the first system, and T (0/2/3), A (0/2/3), B (0/2/3) in the second system. The bass part has a rhythmic line with slurs. The piano part has sustained chords. The 442343654 line has a melodic line with a slur.

69

Drum

Jazz Guitar

Rhythm Guitar

cmp@astornet.com.br

Voice

Piano

442343654

Detailed description of measures 69-70: The drum part continues with the same eighth-note pattern. The jazz guitar part has a melodic line with slurs. The rhythm guitar part shows two systems of chords: System 1 (measures 69-70) has chords T (7/7), A (7/7), B (7/7) in the first system, and T (0/2/3), A (0/2/3), B (0/2/3) in the second system. The bass part has a rhythmic line with slurs. The voice part has a melodic line with a slur. The piano part has sustained chords. The 442343654 line has a melodic line with a slur.

71

Drum

Jazz Guitar

Rhythm Guitar

cmp@astornet.com.br

Voice

Piano

442343654

73

Drum

Jazz Guitar

Rhythm Guitar

cmp@astornet.com.br

Voice

Piano

442343654

Trombone

Drum

Jazz Guitar

Rhythm Guitar

cmp@astornet.com.br

Voice

Piano

442343654

Brass.

Trombone

Drum

Jazz Guitar

Rhythm Guitar

cmp@astornet.com.br

Piano

Orgao

442343654

Brass.

String	Measure 1	Measure 2	Measure 3	Measure 4	Measure 5	Measure 6	Measure 7	Measure 8	Measure 9	Measure 10	Measure 11	Measure 12
T	0	0	0	0	0	0	0	0	7	6	5	
A	1	3	1	1	1	1	1	1	7	6	5	
B	2	4	2	2	2	2	2	2	7	6	5	

cmp@astornet.com.br

Trombone

Drum

Jazz Guitar

Rhythm Guitar

cmp@astornet.com.br

Piano

Orgao

442343654

Brass.

lead

T	3	0	0	0	0
A	4	1	1	1	1
B	5	2	2	2	2

85

Drum

Jazz Guitar

Rhythm Guitar

cmp@astornet.com.br

Piano

Orgao

lead

87

Drum

Jazz Guitar

Rhythm Guitar

cmp@astornet.com.br

Piano

Orgao

lead

89

Drum

Jazz Guitar

Rhythm Guitar

cmp@astornet.com.br

Piano

Orgao

91

Trombone

Drum

Rhythm Guitar

cmp@astornet.com.br

Piano

Brass.

93

Trombone

Drum

Rhythm Guitar

cmp@astornet.com.br

Piano

442343654

Brass.

95

Trombone

Drum

Rhythm Guitar

cmp@astornet.com.br

Piano

442343654

Brass.

97 33

Trombone

Drum

Rhythm Guitar

cmp@astornet.com.br

Piano

442343654

Brass.

99

Trombone

Drum

Rhythm Guitar

cmp@astornet.com.br

Piano

442343654

Brass.

101

Trombone

Drum

Rhythm Guitar

cmp@astornet.com.br

Brass.

103

Drum

Rhythm Guitar

cmp@astornet.com.br

105

Drum

Rhythm Guitar

cmp@astornet.com.br

107 35

Trombone

Drum

Rhythm Guitar

cmp@astornet.com.br

Piano

Brass.

109

Trombone

Drum

Jazz Guitar

Rhythm Guitar

cmp@astornet.com.br

Piano

442343654

Brass.

111

113

115 37

Trombone

Drum

Rhythm Guitar

cmp@astornet.com.br

Piano

442343654

Brass.

117

Trombone

Drum

Rhythm Guitar

cmp@astornet.com.br

Piano

442343654

Brass.

119

Drum

Rhythm Guitar

cmp@astornet.com.br

Piano

442343654

Brass.

120

Trombone

Drum

Rhythm Guitar

cmp@astornet.com.br

Piano

442343654

Brass.

121

Trombone

Drum

Rhythm Guitar

cmp@astornet.com.br

Piano

442343654

Brass.

123

Drum

Rhythm Guitar

cmp@astornet.com.br

Piano

442343654

Brass.

124

Trombone

Drum

Rhythm Guitar

cmp@astornet.com.br

Piano

442343654

Brass.

125

Drum

Rhythm Guitar

cmp@astornet.com.br

Piano

442343654

Brass.

126

Trombone

Drum

Rhythm Guitar

cmp@astornet.com.br

Piano

442343654

Brass.

128

Trombone

Drum

Rhythm Guitar

cmp@astornet.com.br

Piano

442343654

Brass.

129

131

132

Trombone

Drum

Rhythm Guitar

Rhythm guitar notation showing fret numbers (4, 5) and string numbers (5, 4, 3, 2) for each measure, indicating a specific rhythmic and harmonic pattern.

cmp@astornet.com.br

Piano

Brass.

Trombone

Pedro Mariano - E So Chamar

♩ = 103,000046

26

30

9

43

48

7

59

63

67

9

80

83

6

91

Trombone

94

97

100

108

112

116

120

124

128

Trombone

131

Pedro Mariano - E So Chamar

Drum

♩ = 103,000046

7

11

14

17

20

23

25

27

29

V.S.

58

61

64

67

70

73

76

79

82

84

V.S.

Drum

86

88

90

93

96

99

101

103

105

107

109

111

113

115

117

120

123

125

127

129

V.S.

6

Drum

131

Steel

Pedro Mariano - E So Chamar

♩ = 103,000046

9

12

15

18

40

75

♩ = 103,000046

17

21

25

29

33

37

41

45

49

53

Pedro Mariano - E So Chamar

Rhythm Guitar

♩ = 103,000046

10

E		3	3	1	0	3
B			4	2	1	3
G			2			1
D	[Barred Chord]					
A						2
E						

13

E	8 8 8	8 8	5	3	0	3	8 8 8	0 3 3 1 0
B	8 8 8	8 8	5			5	8 8 8	
G	8 8 8	8 8	5			5	8 8 8	
D								
A								
E								

16

E	3	0	3	3	3	7 7	7 7	3
B			3	3	3	5 5	5 5	4
G			1	1	1	5 5	5 5	2
D								
A								
E								

20

E	7 7	0	0	5 5	5 7	3 3 3	3
B	7 7	2	2	5 5	5 5	4 4 4	4
G	7 7	3	3	5 5	5 5	2 2 2	2
D							
A							
E							

24

E	5 5	2 2	0	5 0 5	7	3	3	3
B	3 3	3 3	2	5 1	5	4	4	4
G	4 4	4 4		5	5	4	4	4
D								
A								
E								

28

E	3	0	0	0	0	0	0	0	3	0	0	0	4
B	4	1	1	1	1	1	1	1	4	1	1	1	5
G	5	2	2	2	2	2	2	2	5	2	2	2	7
D													
A													
E													

31

E	4	1	7 7	7 7	3	7 7
B	5	3	5 5	5 5	4	7 7
G	7	4	5 5	5 5	2	7 7
D						
A						
E						

35

E	0	0	5 5	5 7	3 3 3	3	5 5	2 2
B	2	2	5 5	5 5	4 4 4	4	3 3	3 3
G	3	3	5 5	5 5	2 2 2	2	4 4	4 4
D								
A								
E								

39

E	2	0	5 0 5	7	3	3	3
B			5 1	5	4	4	4
G			5	5	4	4	4
D							
A							
E							

42

E	3	0	0	0	0	0	0	0	3	0	0	0
B	4	1	1	1	1	1	1	1	4	1	1	1
G	5	2	2	2	2	2	2	2	5	2	2	2
D												
A												
E												

2 46

Rhythm Guitar

.	0	0	0	0	0	0	0	0	0	0	0	0	0	0	0
T	3	1	1	1	1	1	1	1	1	1	1	1	1	1	1
A	4	2	2	2	2	2	2	2	2	2	2	2	2	2	2
B	5														

50

2	2	2	2	2	2	1	1	0	0	0	0	0	0	1	1
T	3	3	3	3	3	3	3	2	2	1	1	1	1	1	1
A	4	4	4	4	4	4	4	3	3	2	2	2	2	2	2
B															

54

5	5	5	5	5	5	4	4	3	3	3	3	4	4		
T	7	7	7	7	7	7	7	6	6	5	5	5	5		
A	7	7	7	7	7	7	7	6	6	5	5	5	5		
B												0	0	2	2

58

4	0	0	0	0	0	0	0	0	0	0	0	0	0
T	6	3	1	1	1	1	1	1	1	1	1	1	1
A	6	4	2	2	2	2	2	2	2	2	2	2	2
B	2	5											

62

0	0	0	0	0	0	0	0	0	0	0	0	0	0
T	3	1	1	1	1	1	1	1	1	1	1	1	1
A	4	2	2	2	2	2	2	2	2	2	2	2	2
B	5												

66

7	7	7	7	3	7	7	0	0
T	5	5	5	5	4	7	2	2
A	5	5	5	5	2	7	3	3
B								

71

5	5	5	7	3	3	3	3	5	5	2	2	0
T	5	5	5	5	4	4	4	3	3	3	3	2
A	5	5	5	5	2	2	2	4	4	4	4	
B												

75

5	0	5	7	3	3	3	0	0	0	0	0	0
T	5	1	5	4	4	4	1	3	1	1	1	1
A	5		5	4	4	4	2	4	2	2	2	2
B								5				4

78

0	0	0	8	8	8	8	3	1	3	3	3	3	8	8	8	8	8
T	1	1	1	10	10	10	10	5	3	5	5	5	4	8	8	8	8
A	2	2	9	9	9	9	5	5	5	5	5	5	8	8	8	8	
B	4																

81

0	0	0	0	0	0	0	0	7	6	5	0	0	0	0
T	1	3	1	1	1	1	1	7	6	5	3	1	1	1
A	2	4	2	2	2	2	2	7	6	5	4	2	2	2
B		5				4	4				5			

85

	2 2	2 2	2 2	2 2	1 1	0 0	0 0	0 0	0 0	1 1
T	3 3	3 3	3 3	3 3	2 2	1 1	1 1	1 1	1 1	2 2
A	4 4	4 4	4 4	4 4	3 3	2 2	2 2	2 2	2 2	3 3
B										

89

89

	5 5	5 5	5 5	5 5	4 4	10	10	10	11	11
T	7 7	7 7	7 7	7 7	6 6	8	8	8	9	9
A	7 7	7 7	7 7	7 7	6 6	9	9	9	10	10
B										

93

93

	11	1	1	1	1	1	1	1	1	1
T	9	4	2	2	2	2	2	2	4	2
A	10	5	3	3	3	3	3	3	5	3
B		6							6	

96

96

	9	9	9	9	9	9	9	9	1	1	1	1	1	1	1
T									4	2	2	2	2	2	2
A									5	3	3	3	3	3	3
B									6						

99

99

	1	1	1	1	2	1									
T	4	2	2	2	4	2									
A	5	3	3	3	5	3									
B	6														

102

102

	6				2										
T	7	4		4	2										
A	8	3		3	4										
B															

104

104

	9	8	6	8	6	4	3	1	3	1
T	11	9	7	9	7	6	4	2	4	2
A	13	10	8	10	8	8	5	3	5	3
B										

106

106

	9	8	6	8	6	4	3	1	3	1
T	11	9	7	9	7	6	4	2	4	2
A	13	10	8	10	8	8	5	3	5	3
B										

4 109

Rhythm Guitar

T	4	1	1	1	1	1	1	1	1	1	1	1	1	1
A	5	2	2	2	2	2	2	2	2	2	2	2	2	2
B	6	3	3	3	3	3	3	3	3	3	3	3	3	3

112

T	9	9	9	9	9	1	4	2	2	2	2	2	2	2
A	9	9	9	9	9	2	5	3	3	3	3	3	3	3
B	9	9	9	9	8	3	6							

115

T	4	1	1	1	1	4	4	4	4	4	4	4	1	1	1
A	5	2	2	2	2	5	5	5	5	4	4	4	2	2	2
B	6	3	3	3	3	3	3	3	3	2	2	2	3	3	3

118

T	1	1	1	1	1	4	1	1	1	1	9	9	9	9	9	1
A	2	2	2	2	2	5	2	2	2	2	9	9	9	9	9	2
B		3	3	3	3	6	3	3	3	3	9	9	9	9	8	3

121

T	4	1	1	1	1	1	1	1	1	1	1	1	1	1	4
A	5	2	2	2	2	2	2	2	2	2	2	2	2	2	5
B	6	3	3	3	3	3	3	3	3	3	3	3	3	3	3

124

T	4	4	4	4	4	4	4	1	1	1	1	1	1	1	1
A	5	5	5	5	4	4	4	2	2	2	2	2	2	2	2
B	3	3	3	3	2	2	2	6	3	3	3	3	3	3	3

127

T	4	1	1	1	1	9	9	9	9	9	1	4	1	1	1
A	5	2	2	2	2	9	9	9	9	9	2	2	2	2	2
B	6	3	3	3	3	9	9	9	9	8	3	3	3	3	3

130

T	1	1	1	1	1	4	1	1	1	1	4
A	2	2	2	2	2	5	2	2	2	2	5
B		3	3	3	3	6	3	3	3	3	3

132

T	4	4	4	4	4	4
A	5	5	5	5	4	4
B	3	3	3	3	2	2

♩ = 103,000046

9

12

15

19

22

26

29

32

35

39

V.S.

72

75

78

80

82

85

89

93

95

97

V.S.

99

103

108

110

112

114

116

118

120

122

Pedro Mariano - E So Chamar

Voice

♩ = 103,000046

33

39

17

6

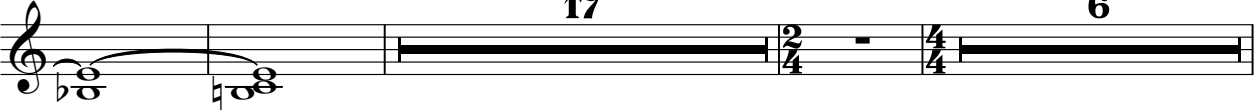

65

2

72

58

Piano

Pedro Mariano - E So Chamar

♩ = 103,000046

6

10

12

15

19

V.S.

25

30

35

40

45

50

52

54

56

60

65

71

76

V.S.

81

85

87

89

92

97

107

111

115

119

123

127

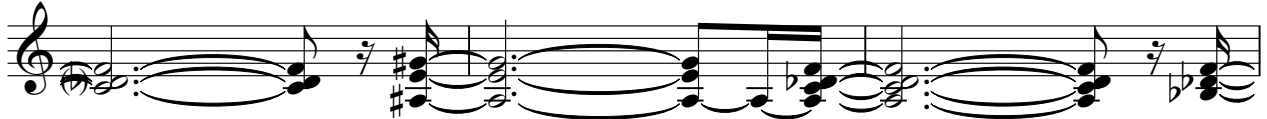

130

Pedro Mariano - E So Chamar

Orgao

♩ = 103,000046

2

Orgao

77

83

88

43

442343654

Pedro Mariano - E So Chamar

♩ = 103,000046

9

13

18

26

31

38

43

47

8

58

63

71

77

84

97

110

116

120

125

128

Pedro Mariano - E So Chamar

Brass.

♩ = 103,000046

26

30

9

42

46

50

7

60

63

65

9

76

79

82

85

6

3

93

96

99

6

108

110

112

lead

Pedro Mariano - E So Chamar

♩ = 103,000046

10

13

16

26

3

47

54

4

25

85

45