

# Peggy Lee (1959) - FEVER

$\text{♩} = 136,000153$

\*DRUMS

\*9

5

\*DRUMS

\*9

9

\*1

\*DRUMS

\*9

13

\*1

\*DRUMS

\*9

16

\*1

\*DRUMS

\*9

19

\*1

\*DRUMS

\*9

22

\*1

\*DRUMS

\*9

26

\*1

\*DRUMS

\*9

30

\*1

\*DRUMS

\*9

33

\*1

\*DRUMS

\*9

36

\*1

\*DRUMS

\*9

40

\*1

\*DRUMS

\*9

44

\*1

\*DRUMS

\*9

47

\*1

\*DRUMS

\*9

51

\*DRUMS

\*9

54

\*1

\*DRUMS

\*9

57

\*1

\*DRUMS

\*9

60

\*1

\*DRUMS

\*9

63

\*1

\*DRUMS

\*9

66

\*1

\*DRUMS

\*9

69

\*1

\*DRUMS

\*9

73

\*1

\*DRUMS

\*9

76

\*1

\*DRUMS

\*9

79

\*1

\*DRUMS

\*9

82

\*1

\*DRUMS

\*9

86

\*1

\*DRUMS

\*9

89

\*1

\*DRUMS

\*9

93

\*1

\*DRUMS

\*9

96

\*1

\*DRUMS

\*9

99

\*1

\*DRUMS

\*9

102

\*1

\*DRUMS

\*9

105

\*1

\*DRUMS

\*9

109

\*1

\*DRUMS

\*9

111

\*1

\*DRUMS

\*9

Peggy Lee (1959) - FEVER

\*1

♩ = 136,000153

9

14

17

21

26

31

35

39

44

47

5

97

102

106

110

\*DRUMS

Peggy Lee (1959) - FEVER

♩ = 136,000153

6

12

18

24

30

36

42

48

54

V.S.

\*DRUMS

60

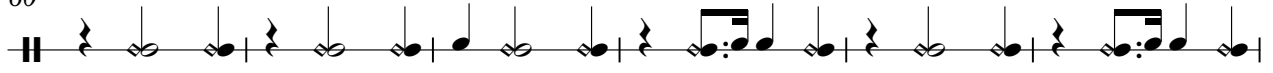

66

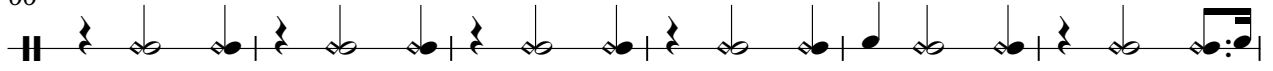

72

78

84

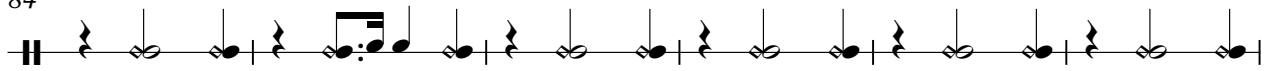

90

96

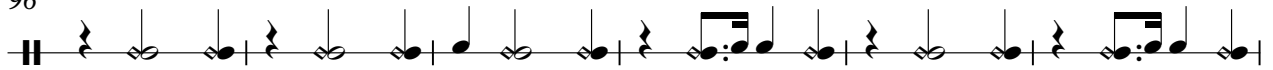

102

108

