

# Pena Branca e Xavantinho - Cuitelinho

0.3"  
1.1,56  
SEQUENCIADO POR JÚLIO CÉSAR

♩ = 85,000046

Harmonica

Percussion

Jazz Guitar

Electric Guitar

Electric Bass

Soprano

♩ = 85,000046

Tape Sampler Keyboard [Strings]

Solo

3

Perc.

J. Gtr.

E. Gtr.

E. Bass

S.

Tape Smp. Str.

Solo

5

Perc.

J. Gtr.

E. Gtr.

E. Bass

S.

Tape Smp. Str

Solo

6

Perc.

J. Gtr.

E. Gtr.

E. Bass

S.

Tape Smp. Str

Solo

||

10

Harm.

Perc.

J. Gtr.

E. Gtr.

E. Bass

S.

Tape Smp. Str

Solo

SEQUENCIADO\_POR\_JULIO\_CESAR

11

Harm.

Perc.

J. Gtr.

E. Gtr.

E. Bass

S.

Tape Smp. Str

Solo

Chguei\_na bei ra do por to Onde\_as on das se

13

Harm.

Perc.

J. Gtr.

E. Gtr.

E. Bass

Tape Smp. Str

Solo

15

Harm.

Perc.

J. Gtr.

E. Gtr.

E. Bass

Tape Smp. Str

Solo

16

Harm.

Perc.

J. Gtr.

E. Gtr.

E. Bass

Tape Smp. Str.

Solo

a vol taE\_senta na bei ra da p'ai a

18

Harm.

Perc.

J. Gtr.

E. Gtr.

E. Bass

Tape Smp. Str

Solo

E\_o cui te li nho

19

Harm.

Perc.

J. Gtr.

E. Gtr.

E. Bass

Tape Smp. Str.

Solo

Que\_éso tao de ro

21

Harm.

Perc.

J. Gtr.

E. Gtr.

E. Bass

S.

Tape Smp. Str.

Solo

sa ai a ai ai

23

Perc. J. Gtr. E. Gtr. E. Bass S. Tape Smp. Str. Solo

24

Perc. J. Gtr. E. Gtr. E. Bass S. Tape Smp. Str. Solo

25

27

28

Perc.

J. Gtr.

E. Gtr.

E. Bass

S.

Tape Smp. Str.

Solo

29

Harm.

Perc.

J. Gtr.

E. Gtr.

E. Bass

S.

Tape Smp. Str

Solo

Ai quan do\_eu vim da mi

31

Harm.

Perc.

J. Gtr.

E. Gtr.

E. Bass

Tape Smp. Str

Solo

nha .fer ra Des pe di da pa

32

Harm.

Perc.

J. Gtr.

E. Gtr.

E. Bass

Tape Smp. Str

Solo

ren tai a

33

Harm.

Perc.

J. Gtr.

E. Gtr.

E. Bass

Tape Smp. Str

Solo

Eu

34

Harm.  
Perc.  
J. Gtr.  
E. Gtr.  
E. Bass  
Tape Smp. Str  
Solo

en trei no Ma

35

Harm.  
Perc.  
J. Gtr.  
E. Gtr.  
E. Bass  
Tape Smp. Str  
Solo

to Gros so Dei em ter ras Pa ra guai as

37

39

41

Perc. J. Gtr. E. Gtr. E. Bass S. Tape Smp. Str. Solo

42

Perc. J. Gtr. E. Gtr. E. Bass S. Tape Smp. Str. Solo

43

Perc.

J. Gtr.

E. Gtr.

E. Bass

S.

Tape Smp. Str

Solo

44

Perc.

J. Gtr.

E. Gtr.

E. Bass

S.

Tape Smp. Str

Solo

||

46

Perc. J. Gtr. E. Gtr. E. Bass S. Tape Smp. Str. Solo

47

Perc. J. Gtr. E. Gtr. E. Bass S. Tape Smp. Str. Solo

48

Perc. J. Gtr. E. Gtr. E. Bass S. Tape Smp. Str. Solo

Harm.

Perc.

J. Gtr.

E. Gtr.

E. Bass

S.

Tape Smp. Str

A tu a sau da de cor ta Co mo a ço de

Solo

51

52

53

Harm.

Perc.

J. Gtr.

E. Gtr.

E. Bass

Tape Smp. Str.

Solo

ra çao fi ca

54

Harm.

Perc.

J. Gtr.

E. Gtr.

E. Bass

Tape Smp. Str.

Solo

a fi to Ba te u ma a ou tra fa lha

56

58

60

Harm.

Perc.

J. Gtr.

E. Gtr.

E. Bass

S.

Tape Smp. Str

Solo

61

Perc. J. Gtr. E. Gtr. E. Bass S. Tape Smp. Str Solo

62

Perc. J. Gtr. E. Gtr. E. Bass S. Tape Smp. Str Solo

==

63

Perc.

J. Gtr.

E. Gtr.

E. Bass

S.

Tape Smp. Str

Solo

65

Perc.

J. Gtr.

E. Gtr.

E. Bass

S.

Tape Smp. Str

Solo

66

67

Harm.

Perc.

J. Gtr.

E. Gtr.

E. Bass

S.

Tape Smp. Str

Solo

A tu a sau da

69

Harm. Perc. J. Gtr. E. Gtr. E. Bass

Tape Smp. Str.

Solo

de cor ta Co mo a ço de

70

Harm.

Perc.

J. Gtr.

E. Gtr.

E. Bass

Tape Smp. Str

na va lha

Solo

71

Harm.

Perc.

J. Gtr.

E. Gtr.

E. Bass

Tape Smp. Str.

Solo

O co  
fã cao  
fi ca

73

Harm.

Perc.

J. Gtr.

E. Gtr.

E. Bass

Tape Smp. Str.

Solo

a fli . to Ba te u ma\_a ou

74

Harm.

Perc.

J. Gtr.

E. Gtr.

E. Bass

Tape Smp. Str.

Solo

lha

75

Harm.

Perc.

J. Gtr.

E. Gtr.

E. Bass

Tape Smp. Str

Solo

Os o lhos se en che da gua

77

Harm.

Perc.

J. Gtr.

E. Gtr.

E. Bass

Tape Smp. Str

Solo

Que a te a vis ta se a

78

Harm.

Perc.

J. Gtr.

E. Gtr.

E. Bass

Tape Smp. Str

Solo

tra pa lha ai ai FIM

79

80

Perc. J. Gtr. E. Gtr. E. Bass S. Tape Smp. Str. Solo

81

Perc. J. Gtr. E. Gtr. E. Bass S. Tape Smp. Str. Solo

82

Perc.

J. Gtr.

E. Gtr.

E. Bass

S.

Tape Smp. Str

Solo

84

Perc.

J. Gtr.

E. Gtr.

E. Bass

S.

Tape Smp. Str

Solo

85

Perc. 

J. Gtr. 

E. Gtr. 

E. Bass 

S. 

Tape Smp. Str 

Solo 

86

Perc. 

J. Gtr. 

E. Gtr. 

E. Bass 

S. 

Tape Smp. Str 

Solo 

87

Perc.

J. Gtr.

E. Gtr.

E. Bass

Tape Smp. Str

Solo

6

3

88

Perc.

J. Gtr.

E. Gtr.

E. Bass

Tape Smp. Str

Solo

Harmonica

Pena Branca e Xavantinho - Cuitelinho

♩ = 85,000046

9

13

17

21

6

31

35

39

3

8

50

54

58

7

68

72

76

79

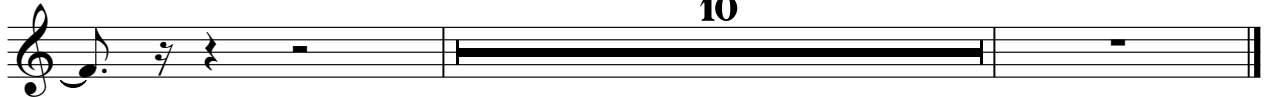

# Pena Branca e Xavantinho - Cuitelinho

## Percussion

♩ = 85,000046

5

8

11

14

17

20

23

26

29

V.S.

32

35

38

41

44

47

50

53

56

59

62

65

68

71

74

77

80

83

86

90

♩ = 85,000046

5

8

10

13

16

19

22

25

28

V.S.

31

34

37

40

43

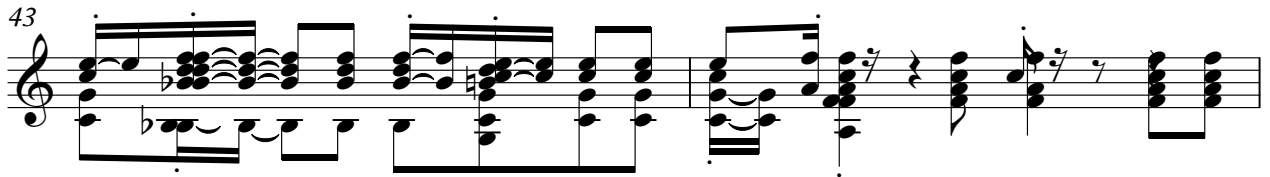

45

48

51

54

57

V.S.

4

# Jazz Guitar

86

90

Electric Guitar

Pena Branca e Xavantinho - Cuitelinho

♩ = 85,000046

4

6

8

10

12

14

16

18

20

V.S.

62

64

66

68

70

72

74

76

78

80

82

84

86

90

Electric Bass

Pena Branca e Xavantinho - Cuitelinho

♩ = 85,000046

V.S.

42

46

50

54

59

63

67

71

75

79

82

86

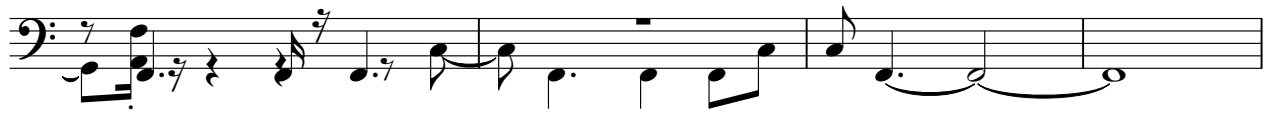

90

# Pena Branca e Xavantinho - Cuitelinho

Soprano

♩ = 85,000046

2

7

12

10

25

30

10

43

48

10

62

66

10

2

Soprano

Tape Sampler Keyboard [Strings] Pena Branca e Xavantinho - Cuitelinho

♩ = 85,000046

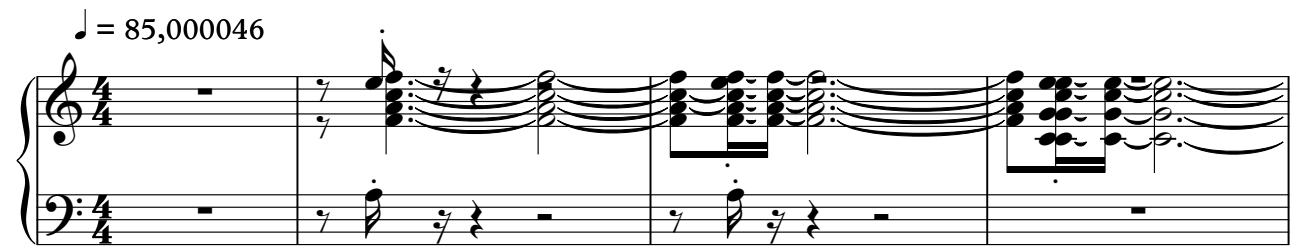

5

10

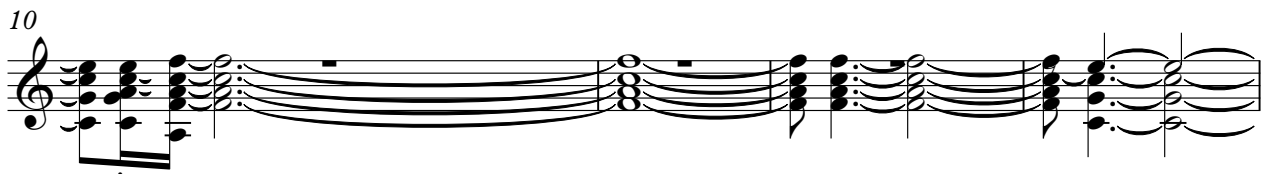

SEQUENCIADO\_POR\_JULIO\_CESAR gubê na baía do portão amlase es pai a

14

18

23

27

Amã do eum dani V.S.

31

nha ter ra de cilpa ren tai a Eu en trei nMa Gra de Ba

36

rguai as Lu ro lu çao fufes ba ta lha ai

42

47

Au a sada de cora moaçõe na va lha

52

Oco ra çao fica a fli to Bate na ca i tra fa lha

56

Oshosen chta gua Que visse a tra pãha ai

61

66

A tu a sauda de ora moaçõe

70

na ra lha Oco ra çao fica a fli to Bate na ca i tra fa lha

75

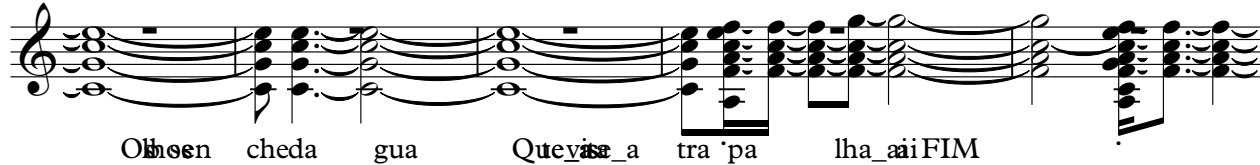

80

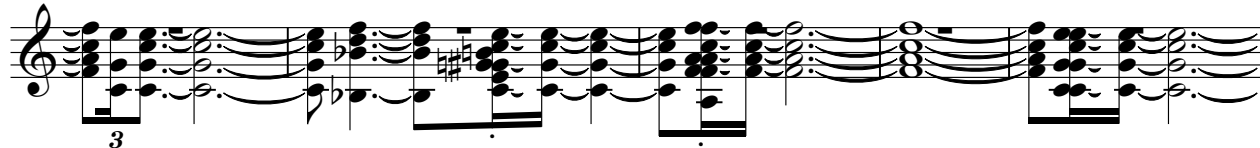

85

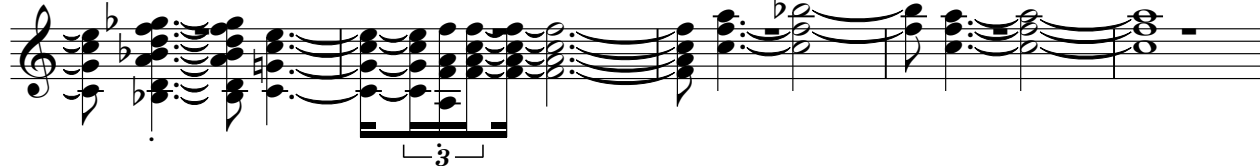

90

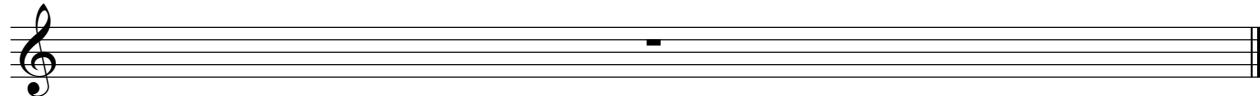

# Pena Branca e Xavantinho - Cuitelinho

Solo

♩ = 85,000046

4

6

8

10

12

14

16

18

20

V.S.

V.S.

82

84

86

87

90